In Three Parts—44 Pages
PART I — TELEGRAPH SHEET — 18 PAGES

The Los Angeles Times

"Sail on, sail on, and on and on."

GREATER SOUTHERN CALIFORNIA

TUESDAY MORNING, FEBRUARY 21, 1928. C — DAILY, 5 CENTS. SUNDAY, 10 CENTS.

Liberty Under Law—Equal Rights—True Industrial Freedom

LINDBERGH IN OLD ROLE

Carries Mail on Chicago Route

[illegible] and Escort Transport [illegible] Pieces on Trip Over Former Trail

[illegible] Out of His Ship and [illegible] for Truck, Giving Slip to Welcomers

[illegible] Feb. 20. (Exclusive)—[illegible] A. Lindbergh, flying over [illegible] air mail route from St. Louis [illegible] arrived at the municipal [illegible] at 7:48 p.m. today.

[illegible] plane he flew, a red and sil-[illegible] machine, was brought to [illegible] halt in the snow. A lithe [illegible] darted out from it, and Col. [illegible]—it was none other—[illegible] for a waiting truck, appar-[illegible] with the intention of dodging [illegible] of the crowd of 5000 [illegible] had gathered despite zero [illegible] and the official reception [illegible] had been planned.

[illegible] him and before him had [illegible] the other five planes that [illegible] up the convoy that carried [illegible] specially stamped Lindbergh [illegible] a total of nearly 200,000 pieces. [illegible] of it had been gathered at St. [illegible] at Springfield and some [illegible].

BUDDIES WITH HIM

[illegible] the trans-Atlantic air [illegible] the field were two of his [illegible] Thomas Nelson, who came [illegible] from St. Louis and avoided [illegible] that the colonel encoun-[illegible] at the other two stops, and [illegible] the same who used to bat-[illegible] of the same route with [illegible] the past.

[illegible] Col. Lindbergh, in addi-[illegible] to the 5000 curious onlookers, [illegible] small reception committee. It [illegible] of Postmaster Lueder, [illegible] Henderson, the chairman [illegible] Mayor's aero commission, and [illegible] committee of the Asso-[illegible] of Commerce.

[illegible] this official welcoming [illegible] certain that it was the [illegible] who left the silver and red-[illegible] machine and streaked for the [illegible] truck. But they took his [illegible] in the same good spirit [illegible] his flight by air. They [illegible] by saying that they had [illegible] a word or two [illegible] but that if he preferred [illegible] reception they had no ob-[illegible].

JUST ONE DINNER

[illegible] arrived at 6:35 p.m. Forty [illegible] Love made his land-[illegible]. The third plane in line was [illegible] Col. Lindbergh, but he made [illegible] before anyone except his [illegible] knew it was he and they kept [illegible].

[illegible] mail that was brought in by [illegible], according to postal offi-[illegible] weighed far more than a ton [illegible] a record for air-mail [illegible].

[illegible] what Col. Lindbergh plans to [illegible] his time until 5:30 a.m. [illegible] when he is to start on his [illegible] flight with the mail from Chi-[illegible] was not announced. The only [illegible] he is to attend is a dinner [illegible] Haywood hotel, limited to his [illegible] the pilots of the mail [illegible].

[illegible] Lindbergh first took the air [illegible] p.m. in St. Louis. In one of [illegible] planes he circled the field and

(Continued on Page 2, Column 5)

Will Rogers Remarks:

OMAHA, Feb. 20.—[To the Editor of The Times:] Left Chicago last night at 10 o'clock in a snowstorm and flew to Omaha. These mail babies go through. They can get through weather that most people couldn't find their way from the house to the garage. With a well-lighted course, good planes and good pilots, it's safer and more gratifying than running for a Presidential nomination which seems to be the other popular fad nowadays. The farmers out here threaten to keep Norris as Senator in Washington till they get relief. If I was you, Mr. Coolidge, I would take care of the farmers at once.

Yours,
WILL ROGERS.

BOMB WAR RESUMED

Home of Crowe's Kin Blasted

Infernal Machine Shatters Vestibule of Chicago Apartment-house

Experts Attribute Outbreak After Two Days' Lull to Gambling Line-up

CHICAGO, Feb. 20. (Exclusive)—Bomb warfare, quiet in Chicago for two whole nights, was resumed this evening. A heavy charge of explosive was set off at 2907 Pine Grove avenue, in the vestibule of a building in which Lawrence Cuneo, brother-in-law and secretary of State's Attorney Crowe, lives.

Mr. Cuneo is the fourth prominent political figure against whom bombing attacks have been directed in less than a month. The others are City Controller Charles C. Fitzmorris, and Dr. William H. Reid, close friends and associates of Mayor Thompson, and Municipal Judge John A. Sbarbaro.

CUNEO THE TARGET

The Cuneo bomb shattered the outer door of the vestibule and ripped away a part of the partition leading to the lobby of the exclu-

(Continued on Page 2, Column 4)

HENRY FORD ACCUSED

Suit Charges Him With Fraud

Auto Magnate and Son Made Target by Brief Filed in Lincoln Squabble

Car Maker's Lawyers Object to Assertions Regarding Stock Contract

PONTIAC (Mich.) Feb. 20. (AP)—Properties of the Lincoln Motor Company were obtained by a "species of fraud," attorneys for Henry M. and Wilfred C. Leland charged in a brief filed in Circuit Court here today in the suit brought by the Lelands against Henry and Edsel Ford seeking $6,000,000 in behalf of 2000 stockholders. The Lelands charge that the Fords repudiated a contract to reimburse stockholders for loss in connection with the sales of the property in 1922.

BOTH FILE BRIEFS

The Ford attorneys have taken the position that the Fords should not be called upon to answer the bill of complaint. Briefs were filed by both sides on this point today.

The Leland brief says in part:

"The Fords obtained the Lincoln properties by virtue of their promises to us. To retain these properties and to break their promises to us is a species of fraud. And charged with that fraud, they now seek to perpetuate it against 2000 plaintiffs by resort to technicalities that are not even specious rather than, as would an innocent man, demanding a prompt trial that they might be exculpated of the serious wrong we charge."

SCORE LELANDS

The defendants' brief charges in part that "this alleged secret contract by two stockholders (the Lelands) who occupied a special position of trust and influence, and who also were directors and officers of the corporation made on behalf of themselves and certain other stockholders and ex-stockholders for whom they had accepted an agency or entered into a trust relationship to procure advantage for themselves and their particular group of stockholders, is void as being contrary to public policy."

Five Aviators Win Award of Flying Cross

WASHINGTON, Feb. 20. (AP)—Award of the Distinguished Flying Cross to five outstanding aviators was announced today by the War Department. The men honored and their deeds follow:

Capt. John A. MacReady, Dayton, O., and Lieut. Oakley G. Kelly, Portland, Or., for the first transcontinental nonstop flight from New York to San Diego, May 2-3, 1923.

Lieut. Arthur C. Goebel, Los Angeles, for his nonstop flight from Oakland, Cal., to Honolulu, August 16-17, 1927.

Lieut. Russell L. Maughan, stationed at Salt Lake City, for his dawn-to-dusk flight New York to San Francisco, June 23, 1924.

Capt. Hawthorne C. Gray, a posthumous award, for his balloon flight in 1927, reaching a record height of 42,470 feet.

Neither 'Ain't I' Nor 'Aren't I'—'Am't I' Proper

NEW YORK, Feb. 20. (AP)—Prof. William Lyon Phelps of Yale was asked at a meeting he was addressing whether it was proper to say "Aren't I" for "Am I not."

"Certainly not," he replied, "but who will join my 'Am't I' Club?" One hand went up. There were 2000 present.

"Very well," smiled the professor, "but you know the majority is always wrong."

Blast in Mine Traps Fourteen

PITTSBURGH, Feb. 20. (AP)—Fourteen men were entombed when an explosion wrecked the interior of the Kinlock mine of the Valley Camp Coal Company at New Kensington near here tonight.

Members of the United States Bureau of Mines crew are here preparing to take charge of the rescue work at the diggings.

Mother and Two Infants Burned

ROCHESTER (N. Y.) Feb. 20. (AP)—Mrs. Mildred Bentz, 18-year-old mother, who lay ill in bed, and her two infant children burned to death today in a fire which destroyed their home.

New York Girl Flying to Coast

NEW BRUNSWICK (N. J.) Feb. 20. (AP)—Miss Candis S. Hall, daughter of Myron S. Hall of New York, hopped from Hadley Airport this afternoon for Hollywood, Cal., to visit relatives. The plane was piloted by W. C. Hopson.

THE DAY'S NEWS SUMMED UP

THE SKY. Clear. Wind at 5 p.m., [illegible]; velocity, eight miles. Thermometer, highest 76 deg., lowest 56 [illegible]. Forecast: For Los Angeles and [illegible]: fair. For complete weather [illegible] see last page of this section.

[illegible] Radio, Page 5, Part [illegible]; Woman's Page, Clubs and Society, [illegible], Part III; Markets and Financial, Pages 10, 11, 12, 13, 14, 15, 16 and [illegible], Part I; Oil News, Page 16, Part I; [illegible], Page 12, Part II; Comics, [illegible], Part I.

[illegible] OF SOUTHERN COUNTIES. [illegible], Part II.

[illegible] AUCTION BRIDGE. Page 6, [illegible].

[illegible] IN SPANISH. Page 18, Part I.

[illegible] NEWS. Page 17, Part I.

THE CITY. Olympic committee [illegible] to raise 100,000 quota. Page [illegible], Part II.

[illegible] Christmas parole of ex-[illegible] Fitzgerald revealed. Page [illegible], Part II.

[illegible] prosecution offers evidence [illegible] plot by company officers. [illegible], Part II.

[illegible] costumes are seen at [illegible] ball. Page 1, Part II.

[illegible] of Dr. McMillan on trial [illegible] murder, admits forgery of [illegible] woman's will. Page 2, Part II.

[illegible] will charge Toms slaying to [illegible] of Hickman. Page 2, Part II.

[illegible] wheels go in reverse [illegible] pressure forces Keyes's office to [illegible] for felony writ against film [illegible]. Page 10, Part II.

[illegible] swamped with flood of win-[illegible]. Page 1, Part II.

[illegible] bandit's career ends; Gar-[illegible] constable shoots and captures [illegible]. Page 7, Part II.

[illegible] friendly attitude toward other powers called nation's first line of defense. Page 13, Part II.

Council grants Ebell Club permit to lease auditorium. Page 10, Part II.

PACIFIC SLOPE. Fruit growers ask Gov. Young for special legislative session to enact marketing law. Page 1, Part I.

Wet Democrats name delegates to support Smith. Page 8, Part I.

GENERAL EASTERN. Inner working of Ku Klux Klan revealed in Indiana deposition. Page 1, Part I.

Lindbergh flies from St. Louis to Chicago on old air-mail route. Page 1, Part I.

Henry Ford and son accused of species of fraud by Lelands in filing Lincoln suit briefs. Page 1, Part I.

Noted zoologist disputes claim that horned toad lived thirty-one years in sealed corner-tone. Page 1, Part I.

Senator Reed opens campaign in Texas speech. Page 2, Part I.

Companionate marriages flayed at child-welfare conference. Page 4, Part I.

Wealthy cotton man is shot by former employee in North Carolina. Page 4, Part I.

WASHINGTON. Chairman Green of House Ways and Means Committee named Claims Court judge. Page 3, Part I.

Hoover decides on reply to Borah on prohibition question tomorrow. Page 3, Part I.

Representative Crail urges House Committee for Reapportionment to do justice to Southern California. Page 9, Part I.

Supreme Court upholds co-operative marketing in effect. Page 8, Part I.

Senator Johnson serves no-compromise notice as river hearing opens. Page 9, Part I.

Echoes of war resound in Senate as alien-property bill passes. Page 9, Part I.

FOREIGN. Japan's desire for new treaties, with stronger peace bonds, told at Geneva. Page 1, Part I.

Pan-American conference adjourns with delegates well satisfied over results. Page 1, Part I.

Wisdom of Herriot film decree, aimed at American product, questioned in France. Page 2, Part I.

Japan holds first manhood suffrage election. Page 6, Part I.

[illegible] ure approved by Italian ministers.

REMEMBER THIS

[illegible] man is really a hope-[illegible] fool so long as he [illegible]n't been fooled the [illegible] way twice.

A Sure Sign Election Time Is Coming!

TOAD'S LONG NAP DISPUTED

Reptilian Rip Van Winkle Couldn't Live Sealed Up Thirty-one Years in Corner-stone, Zoologist Says

NEW YORK, Feb. 20. (AP)—Dr. Raymond L. Ditmars, curator of the New York Zoological Gardens and a noted zoologist, today regarded as "absolutely impossible" the existence for thirty-one years of a horned toad sealed in a Courthouse corner-stone as described in news dispatches from Eastland, Tex.

The horned toad in captivity is extremely delicate, Dr. Ditmars said, and shut in without air would live only a short time. The toad, however, could live three or four months without food, he explained.

The Texas tradition that a horned toad can exist a century without food or water, he added, originated when toads were discovered in rock piles after blasting. The toad creeps into crevices in rocks, but air is always available, he said.

TWENTY-NINE YEARS TOO LONG, ANOTHER STATES

BLOOMINGTON (Ind.) Feb. 20. (AP) Dr. D. W. Hamlett, assistant professor of zoology at Indiana University, today expressed some skepticism when told that a horned toad had been found alive after being sealed up for thirty-one years.

"Thirty-one years would seem to me about twenty-nine years too long," he said.

Dr. Hamlett said he had kept active horned toads in a cage without food or water for four or five months. In a state of suspended animation, he explained, the reptile undoubtedly could live for several years.

"It would seem," Dr. Hamlett added, "that even in such a state, the toad would burn itself out within a few years."

RIP VAN WINKLE NOT VERY CHIPPER, BUT STILL LIVES

EASTLAND (Tex.) Feb. 20. (AP)—Rip Van Winkle of the toad family, the horned frog that was walled up in the corner-stone of the Eastland County Courthouse for nearly thirty-one years, sans food, water and air, still was alive today.

More than 10,000 persons from all parts of the country have viewed the frog, which is on display in the window of a local drug store. Aside from being slightly emaciated in a front leg, the frog is in normal condition.

When the corner-stone was broken open Saturday the frog appeared to be dead, except for slight signs of its breathing. Its mouth was sealed by a film and its eyes closed. Today the frog appears normal, although it has not been seen to take nourishment. It is a typical West Texas specimen, about the size of the palm of a human hand.

The frog will be kept in confinement as long as it lives, county officials said.

HEROINE OF WAR-TIMES TEST DIES

Nurse Who Risked Death to Find Gangrene Remedy Passes at French Resort

[Copyright, 1928, by the New York Times]

LONDON, Feb. 20. (Exclusive)—A Welsh woman bacteriologist, who, while at the American Hospital at Neuilly inoculated herself with gas gangrene germs and thus made possible a successful test of a remedy found by another doctor, has died at Cannes. She was Miss Mary Davies, daughter of Sir R. H. Davies, former Lieutenant-Governor of Punjab. She was a nurse in the American Hospital in 1915 under Dr. Taylor, bacteriologist of the Imperial Cancer Research Committee.

Dr. Taylor had been experimenting on guinea pigs with a preparation for the cure of gas gangrene, from which thousands of soldiers died in the early years of the war, but was unable to secure an uncomplicated case of the disease to test the efficacy of the remedy for human beings.

Without a word to anyone Miss Davies took a room near the hospital, sent for Dr. Taylor and told him she had injected into herself some of the culture used on the guinea pigs to provide a pure case of the disease. Two hours later symptoms of gas gangrene appeared, the doctor injected the preparation with which he was experimenting and twenty-four hours later the patient was out of danger.

Britain Bans Cavell Film

LONDON, Feb. 20. (AP)—The film censors' board today refused to grant a license to the motion picture "Dawn," which is based on the life and death of Miss Edith Cavell.

Much controversy has centered about the film by critics, who said it only served to revive war hatred.

" 'To build—

or not to build,' eh? Why so undecided?"

"Well, trouble is, where will we find something like we have in mind? We've been looking around some—but no luck."

"Why don't you go at it right?—look through the real estate want ads in The Times. You should have done that first of all."

BISHOP PUT IN PRISON AT MEXICO CITY

Priest and Two Other Men Also Go to Jail Due to Religious Law Charges

MEXICO CITY, Feb. 20. (AP)—Jose Maria Armora, Bishop of Tamaulipas, has been arrested by the police together with Federico Escobar, in whose home the bishop had been hiding. The police merely announced the bishop's arrest and the exact charges against him will not be revealed until cited to the Attorney-General.

Another Mexican priest and a fourth man also have been arrested on charges believed to be connected with the Mexican religious laws. They are Rev. Manuel Campa, who has been in charge of church affairs at San Luis Potosi, and Prisciliano Garza, who was captured at Monterey.

Bullet in Brain but Lives a Year

URBANA (O.) Feb. 20. (AP)—Mrs. Bessie Gillespie, 38 years of age, who clung tenaciously to life for nearly a year with a bullet in her brain, died here today. She was shot March 28, 1927, at her home in Columbus, when a pistol accidentally was discharged while being cleaned by her husband, Ellsworth Gillespie.

For several months physicians treated her at a Columbus hospital, expecting the injury to be fatal from one day to the next. Recently she was brought to the home of her father, A. L. Grover, here. She was conscious part of the time, but had been in a coma ten days before she died.

Refund Ordered Water Patrons

SAN FRANCISCO, Feb. 20. (AP)—Patrons of the Vermont Water Company, Los Angeles county, who paid "tap fees" to the concern, must get a refund of $15 in each case, the State Railroad Commission ordered today.

The commission held that the water company had collected $15 for making service connections without authority.

Kellogg Chats With Sweden

WASHINGTON, Feb. 20. (AP)—The first telephonic communication between Washington and Sweden took place today when Secretary Kellogg from his desk in the State Department exchanged felicitations with the Crown Prince of Sweden in Stockholm.

Canadian Army Plane Missing

OTTAWA, Feb. 20. (AP)—An airplane of the government's Hudson Straits Expedition, piloted by Flying Officer Lewis and carrying Flight Sergeant Terry and one native, has been missing for three days, the Department of National Defense announced today.

NEW PACTS NIPPON AIM

Geneva Told of Tokio Study

Announcement of Leanings to Stronger Peace Bonds Causes Sensation

Conjecture Rife on Whether Japan Will Take Step Beyond That of Paris

GENEVA, Feb. 20. (AP) — Japan is studying practicability of revising treaties with powers which exclude from arbitration questions affecting national independence, vital interests and national honor, Viscount Saito, representing Japan, today told the League of Nations Security Commission, convoked to promote disarmament.

The Viscount's announcement created somewhat of a sensation. The delegates are wondering whether Japan will go a step further than the United States and France when they negotiated the recent pact of arbitration and outlawry of war.

Viscount Saito declared that world conditions have changed since the old treaties were signed, and the Japanese government is giving the treaties close examination from the standpoint of whether they are too far-reaching or at least too indefinite.

It is remarked that the arbitration treaty between Japan and the United States will expire soon, and must be renewed, and it is being asked how far the United States will be disposed to go to meet any sweeping Japanese proposal calculated to make the new treaty a more effective instrument against war.

RUSSIAN PROPOSALS

Russia's draft convention for disarmament was deposited today with the League of Nations by Boris Stein, soviet observer at the Security Commission conference. This convention is similar to the proposals Maxim Litvinoff, Assistant Commissar of Foreign Affairs, presented at the last meeting of the preparatory disarmament conference for absolute elimination of all armaments by all the nations.

The Latin American delegates came to attention when Great Britain, through Lord Cushendun, proposed definite regional nonaggression accords between nations of the same world areas, and tonight began cabling home to ask for instructions in case a pact should be suggested for Latin America.

The opinion in Latin American circles here is that a security regional pact in Latin America with one or more nations guaranteeing its operation, as Great Britain and Italy guarantee the Locarno pact, is impracticable. The absolute equality of all the signatories, it is said, would be a primary requisite, since Latin American states will welcome neither the United States nor the "A B C" nations (Argentina, Brazil and Chile) as guarantors.

SERIES OF ACCORDS

One idea informally heard expressed is that there could be one regional accord in Central America, another for South America. But Lord Cushendun, who is Lord Cecil's successor at Geneva, found little favor for his proposal of definite regional pacts from Dr. Ernst Von Simson, German industrial expert. He voiced the fear that such accords would creat hostile groupings of states within the League; he advocated the development of conciliation and emphasized the idea, which is gaining ground in League circles, that more attention should be paid to measures to prevent war and less to the preparation of penalties against an aggressor nation after hostilities have started.

Herr von Simson favored nations undertaking to guarantee the military status quo when war threatens and enforcing an armistice on the belligerents.

DISARMAMENT IN FOUR YEARS, SOVIET AIM

MOSCOW, Feb. 20. (AP)—The aim of the disarmament convention which the Russian soviet government has sent to the League of Nations at Geneva is complete disarmament within four years. The convention provides in the first year for 50 per cent demobilization, destruction of stores of arms, abolition of all the most important naval armaments and air forces and all war institutions.

Complete disarmament must be accomplished in the three succeeding years.

A permanent international commission of control, a commission in each separate country and regional commissions organized on the principle of equality would be charged with carrying the convention into effect.

KLAN MASK TORN OFF

Ruling of Nation Branded as Aim

Former Indiana Cyclops Says Ballot Boxes Stuffed in Whisky-run Election

Tar and Feather Advice and Roadhouse Orgies Play Part in Amazing Tale

INDIANAPOLIS, Feb. 20. (AP)—A sensational tale of asserted political intrigue involving the Ku Klux Klan, horse-thief detective associations, gun-toting preachers and the Indiana Anti-Saloon League, was unfolded here today by Hugh F. (Pat) Emmons, a former Klan Cyclops, in a deposition given to Atty.-Gen. Gilliom. The Attorney-General will use it in connection with a suit he brought recently to oust the Klan from Indiana.

Emmons, who between 1923 and 1926, inclusive, said he was associated with Valley Klan No. 53 of South Bend and St. Joseph county, declared he had been told by W. Lee Smith of Indianapolis, until recently Grand Dragon, that the secret order was formed for the purpose of getting political control of the United States.

CORRUPTION CHARGED

For eight hours Emmons unraveled the story of how, he said, the Klan stuffed ballot boxes, used whisky to win elections, raided men "in bad" with the organization, and boycotted Catholics and Jews who were in business.

"It was a kind of double-crossing proposition," he said, after asserting that men were brought into the Klan on one set of principles and given another set to follow when they had taken their oaths.

Joe Huffington of Evansville, present Grand Dragon, was described to Emmons by W. Lee Smith as "the fastest man with a gun that had ever been brought into Indiana."

Emmons said he and Charles Orbison, Indianapolis attorney, helped Huffington in the Evansville city election in 1925 and that later Huffington told him (Emmons) that "it took a lot of whisky and money and some stuffing of the ballot boxes to put that election over." Herbert Males was elected Mayor.

Orbison, an attorney for the Klan and former Superior Court judge, represented that organization at the deposition-taking, frequently objecting to the questions that Gilliom put to the witness.

TELLS OF ORGIES

Lavish expenditures by prominent Klan leaders, orgies at roadhouses, hate-inspiring speeches, boycott of business establishments and the attempted boycott of at least one newspaper in Indiana, were charged by the witness. He said the Valley Klan No. 53 finally lost its charter when it no longer would give money to the State and national organization.

On one occasion, Emmons said, Hiram Wesley Evans, Imperial Wizard of the Klan, told him that if the situation at Herrin, Ill., did not improve, he would send gunmen down there "to clean things up." The conversation with Evans occurred in Chicago just after Emmons had returned from Herrin from the funeral of S. Glenn Young, the witness said.

Emmons, as Exalted Cyclops of St. Joseph county, was advised by a representative of the imperial office, that the way to get members was to "beat up on somebody" and use some tar and feathers. He said a man named Sirman declared the South Bend Klan needed a little more southern spirit and that "if they took someone out in this Catholic city and gave them a good beating and tarred and feathered somebody, membership would increase by hundreds."

Not one dime, the witness added, of Klan finances so far as he ever heard of, was spent for charitable purposes.

SHUMAKER DRAWN IN

The name of Dr. E. S. Shumaker, superintendent of the Indiana Anti-Saloon League, was linked with the Klan's work by the witness. He said Dr. Shumaker at a South Bend meeting in 1924 had said the Klan, the horse thief detectives' associations, Indiana Anti-Saloon League and all Protestants must work together. Dr. Shumaker, the witness continued, declared "we should go down the line for Arthur Robinson." (Arthur R. Robinson, Indiana's junior United States Senator.)

Emmons told of having been introduced to Senator Robinson who, he said, gave him the Klan handclasp.

Charges Emmons made during the eight-hour interview included the following:

That W. Lee Smith, when Grand

(Continued on Page 2, Column 5)

SPECIAL SESSION ASKED

Fruit Growers Want Young to Call Extra Legislative Meeting to Aid Marketing Situation

SACRAMENTO, Feb. 20. (Exclusive)—An appeal to call a special session of the Legislature to enact legislation to relieve the California fruit marketing problem was made today to Gov. Young by a committee of fruit growers of the Sacramento and San Joaquin valleys headed by Senator Inman of Sacramento.

Gov. Young did not encourage the special-session idea. He expressed the belief there is enough law now to put into effect the plan adopted by the growers to increase the market for California agricultural products.

DIGEST OF LAW FURNISHED

As soon as the conference had adjourned Gov. Young requested the State legislative council bureau to prepare for the information of the growers, a digest of laws that would aid them in solving the marketing problem.

In urging the necessity of a special session, the growers insist that any action by the regular session next year would come too late to aid in the marketing of either the 1928 or 1929 crops.

The plan of the growers, adopted at a meeting here on the 10th inst. as laid before the Governor today provides:

(1.) That the State government set up a bureau of standards and publicity and re-establish grade standards for all agricultural products of California upon the request of growers, processors or distributors as the need may arise.

STATE TRADE-MARK URGED

(2.) That the State establish an official State trade-mark to be copyrighted in all countries of the world.

(3.) That the State sell the right to the use of the trade-mark to those who would contract to observe the State grade standards.

(4.) That the State Bureau of Standards and Publicity advertise by

(Continued on Page 2, Column 5)

PAN-AMERICAN CONGRESS BRINGS SESSION TO HALT

Havana Delegates Pleased With Results as Candid Statements Clear Misunderstandings

HAVANA, Feb. 20. (AP)—The sixth international conference of American states, known also as the Pan-American congress, adjourned today and is sending to the governments of twenty-one republics of the new world a heavy batch of resolutions and conventions for ratification.

The delegates generally express satisfaction with the results of their labors in Havana. They point out that in this most dramatic Pan-American conference ever held the policies and opinions of all the countries were stated so candidly and forcefully that even if the differences among the nations were marked more clearly than the points of contact, still many illusions and misunderstandings which are so harmful to the materialization of Pan-Americanism, were swept away.

The text of the final proceedings of the conference, including all motions, agreements, resolutions and conventions concluded here, was signed this morning by all the delegations, excepting Paraguay, whose representative was absent from the plenary session at which the ceremony occurred. He signed the text later in the secretary's office.

Although this morning's signatures pledge approval of all the delegations to the agreements concluded, all the draft conventions will require a separate signature, which is fixed for tomorrow.

The ceremony was very simple, all the farewell exercises and speeches having been reserved for the afternoon session, where Dr. Bustamente, president of the conference, in the name of the Cuban government, bade godspeed to the delegates.

Upon Jacobo Varela of Uruguay, fell the honor, of replying to Dr. Bustamente, in the name of the foreign governments as the representative of the country where the next Pan-American conference will be held. The chief function of Pan-Americanism, he said, was "to reconcile the magnificent civilization which is flourishing under the Stars and Stripes, and the other civilization so characteristic of twenty republics which perpetuate Hispanic traditions."

HARMONY NOT PERFECT

"To say that everything joins United States and Latin America and nothing separates them," said Senor Varela, "would only create deep misunderstandings or dangerous prejudices. The Americas have much in common, especially in democratic principles and commercial and financial intercourse and traditional policy regarding the rest of the world, which one republic enunciated and many lauded, but important interests and formalities hold back perfect harmony and collaboration. More than mere stock, different temperaments, a different intellectual outlook, those economic interests which remain apart and, above all, language are diverging forces which only come together when the abyss of misunderstanding which still exists in important sections of public opinion in the North and South, shall be conquered.

"The highest aim of the Pan-American Congress," Senor Varela added, "is to promote a better understanding for a fuller knowledge of the cultural and moral worth of both civilizations and for dispassionate examination and comparison of their interests and aspirations in an effort to reconcile them, in a spirit of harmony, and not intransigence."

LAUDS UNITED STATES

"The United States," he continued, "is not only a marvel of industrial organization, an El Dorado which its citizens knew how to conquer, but a prodigious country which gave to the world a model of free institutions, which later even made objects speak, through the genius of Edison, and sent with wings, which the Wright brothers created, Lindbergh to conquer the heart of France and Europe."

Dr. Bustamente in his speech reviewed the work accomplished by the conference, assuring the delegates that no previous international conference "surpasses our gathering for quantity and quality on the results obtained."

"In a little over a month," he said, "it has been easy to make considerable progress in the codification of international private and public law, better organization in the Pan-American Union, giving it a strictly contractural form, remarkable progress in our respective nations of plans for aerial, land and maritime communication, most fruitful efforts for intellectual co-operation and advancement and the solution of numerous economic, social and sanitary problems. Add to all these the new transcendental initiatives which complete and develop them.

"We convert international law, which for many years was the law of war, into an instrument of good works, of solidarity, equally preoccupied with individuals and nations, which operates intensely for the happiness of both—to make the latter prosperous and great and the former cultivated and healthy."

FAREWELLS CORDIAL

The decision to hold all the activities of the conference in public, he said, gave the gathering an enormous prestige by allowing the public opinion of America to follow the developments. He also congratulated the conference for having allowed the women to make their voice heard in favor of equal rights. America, he said, owes a special debt to women, since it was a woman, Isabella of Spain, who enabled Columbus to embark on his voyage of discovery.

Dr. Laurentino Olascoago, who succeeded to the leadership of the Argentine delegation during the last few days after the resignation of Dr. Pueyrredon, gave a short address in which he said his country came to Havana "to unify itself with the majority of American thought without withholding its convictions which were declared at all times with the high respect due the opinions of other delegates."

Following upon the final adjournment, the delegates surrounded Dr. Bustamente with congratulations and general handshaking. The final photographs of the conference were taken with the delegates grouped on the dais around the conference chairman. The most cordial feeling among delegates was displayed as they exchanged personal congratulations and farewells.

HUGHES GIVES STATEMENT

Charles Evans Hughes, head of the American delegation, gave out the following official declaration after the termination of the conference:

"The conference has done much. The discussion with regard to the Pan-American Union has resulted in a general consensus of opinion as to the appropriate organization and functions of the union, and it is on a firmer basis than ever before.

"An important convention has been adopted with respect to private aircraft. Gratifying progress has been made in the codification of international law. A sensible procedure has been established with respect to the perfecting of plans of conciliation and arbitration, which promises more for progress in this important field than any action heretofore taken in this hemisphere.

RESOLUTIONS ADOPTED

"Numerous resolutions have been adopted on subjects affording welcome opportunities for Pan-American co-operation. Above all, the delegates have been associated for weeks in fraternal contacts, and warm friendships have been formed.

"The delegates will return to their countries with clearer views of the conditions of successful collaboration and the understanding and good will which are the essence of Pan-American conferences which have been promoted in notable degrees."

Dr. Leo S. Rowe, director-general of the Pan-American Union, at the close of the conference issued a long statement reciting in detail the accomplishments of the congress.

"The sixth international conference of American states," he said, "will go down in history as in many respects the most significant as well as the most fruitful of the series of conferences inaugurated by the first conference held in Washington in 1889.

IMPORTANT QUESTIONS

"None of the preceding conferences has had as varied a program nor have the programs included so many important questions closely affecting the larger interests of all the republics of the American continent. It is a significant fact that in each and every one of the questions included in the program of the present conference, important and constructive forward steps have been taken.

"The fact that unanimous agreement was reached in the formulation of a convention is in itself an indication of the importance which the American republics attach to the Pan-American union. This convention places the union on a firmer basis than it has ever before occupied. . . .

"The full significance of the results of the conference will become fully apparent when the conventions and resolutions are made effective and in this respect a large responsibility will devolve on the Pan-American union."

Twenty million bushels of wheat were shipped abroad from Canada in a recent month.

SHINBONES USED TO MAKE ARM

Skilled Surgeons Resort to Grafting in Aiding Crash Victim

JAMAICA (Long Island) Feb. 20. (Exclusive)—A new left arm is being constructed by surgeons of Mary Immaculate Hospital, Jamaica, for Frederick Smith, 43 years of age, of Springfield, Long Island, under conditions which the medical world considers most remarkable.

Two sections of his shin bones are to be grafted in the place where three inches of his left forearm bones are cut away, with the expectation that eventually the remade extremity will be as good as the old one.

Two months ago the same surgeons who are performing the operation now under way, practically gave up hope of saving Smith's life, following his injury a few days before Christmas when a heavy motor truck sideswiped a sedan he was driving and crushed his left arm.

FILM DECREE RAISES DOUBT

Wisdom of Herriot Measure Questioned in France

Legislation Aimed Primarily at American Product

Many of Costly Productions May Be Barred

[Copyright, 1928, by New York Times]

PARIS, Feb. 20. (Exclusive)—While French critics generally are hailing as a much-needed step the government's action in voting to make effective on March 1, next, the Herriot decree for the regulation of the motion-picture industry in France, there is a large minority which is openly questioning the wisdom of some provisions of this measure.

No attempts have been made to disguise the fact that the decree is aimed primarily at American companies which, since the war, have enjoyed what practically amounts to a monopoly in the film industry of France as well as in many other European countries. France is not the first foreign country to take cognizance of this situation through the passage of protective legislation. Similar steps already have been taken in Germany, Austria and England.

But what is worrying American motion-picture representatives abroad is not so much what the French decree provides as the fact that it gives virtually unlimited power to a commission of thirty-two members, which will b enamed by M. Herriot, Minister of Public Instruction.

Heretofore a large number of American films when destined for European markets have been changed to meet European demands. The French decree, however, provides that before the granting of a permit for the showing of a foreign film it must be presented in the exact integral form in which it was shown in the country of its origin, with the titles unaltered in original language. The expense of examining these films must be borne by the parties concerned.

There is no doubt as to what these provisions are aimed at. Moreover, they are likely to result in barring from France many of the most costly American productions.

INQUIRY IN BAY FERRY CASE ENDS

Verdict Due in Few Days; No Trace of Five Persons Reported Missing Found

SAN FRANCISCO, Feb. 20. (AP)—A Federal inquiry to fix responsibility for the "nose dive" of the ferry Peralta while that craft was bound from San Francisco to Oakland last Friday night, was concluded here today. Decision of the United States Steamboat Inspectors Frank H. Turner and Joseph Dolan will be made in a few days.

No trace of five persons reported missing after approximately thirty were swept overboard in the accident was found today. The Key System Company, owners of the Peralta, issued a formal statement tonight admitting for the first time that at least one person was drowned. He was J. W. Collins, an employee of the Pacific Telephone and Telegraph Company, residing in Oakland.

The San Francisco Board of Supervisors took occasion today to point out to Congress the dangers of ferry travel and to urge that body not to "perpetuate indefinitely the menace to human life" that attends commuting. The purpose of the resolution is to aid the efforts now being put forward to obtain a permit for a bridge between San Francisco and Oakland.

The closing hours of the Federal hearing into the accident were directed to the balancing tanks used on the ferry, and whether or not someone in the engine-room filled the forward balancing tank while the passengers were moving forward, thereby causing the ferry to "dip." Edward Dyson, chief engineer of the Peralta, denied the forward tank had been filled by mistake. Federal investigators have been insistent that it was.

ANOTHER BOMB HITS CHICAGO

(Continued from First Page)

sive flat building. No one was injured but some of the residents asserted that their glass and chinaware had been broken by the concussion.

The explosion was heard at a distance and there was a general exodus from the apartments in the structure, into the zero temperature of the streets.

Policemen under Deputy Commissioner James L. Mooney made an investigation of a possibility that the bombing was directed at some person other than Mr. Cuneo, but were finally brought to the conclusion that he was the target.

This was corroborated by the opinions of both Cuneo and the State's Attorney. "They're probably trying to bomb me out of politics," declared Crowe.

GAMBLING LINE-UP

But close observers of the bombing situation in Chicago were inclined to attribute the dynamite attacks on Cuneo to the tangled gambling line-up and the war of rival gambling and vice syndicate leaders for privileges.

It was recalled that on last Friday the Sbarbaro bombing at 708 North Wells street was followed closely by the blowing up of a building at 2835 North Clark street, operated as a gambling house by Louis Bersotti, said to be a friend of Sbarbaro.

Gambling also was mentioned in connection with the bombing of the house of Comptroller Fitzmorris and Dr. Reid. They denied, however, that they were in any way involved with gambling or vice syndicates.

JAPANESE NET STAR LEAVES FOR AMERICA

TOKIO, Feb. 20. (AP)—Timio Abe, young Japanese tennis star and member of the 1928 Davis Cup team, sailed today for San Francisco aboard the Korea Maru.

(Timio Abe, who is a student of Waseda University, was selected on January 22, last, as one of Japan's four Davis Cup players. The other players are Takeichi Harada, Yoshiora Ota and Teizo Toba. He is one of Japan's leading doubles players, ranking among the leaders last year.)

FINGERPRINTS TO INDORSE CHECK

Pittsburg Merchants Take Police Suggestion to Stop Forgeries

PITTSBURG (Cal.) Feb. 20. (AP)—Adopting a suggestion by Chief of Police Soudero as a means of curbing the activities of check passers, Pittsburg merchants announced today that hereafter they will demand that persons unknown to them and seeking to have checks cashed will be required to place their fingerprints on the back of their bank paper. Ink pads are being installed by a large number of merchants to facilitate the plan.

LINDBERGH GOES ON MAIL ROUTE

(Continued from First Page)

relanded. He boarded another plane, the first trip having been made to make good his promise that all the mail in the convoy would be carried a part of the way with him.

Pilot Nelson, with mail for Chicago only, was the first to start on the earnest business of the day. He carried letters and postcards for Chicago only. He took off at 4:08 p.m. Following him from Lambert Field, was Pilot Love, at 4:18. He, too, had mail destined for Chicago, only.

Simultaneously, Lindbergh, with mail for Springfield, Peoria and Chicago, swept into the air with Bud Gurney at 4:15. Following them went E. L. Sloniger and Leslie Smith in the fifth and sixth machines. Smith carried no mail. His plane carried film cameramen assigned to do their part in dramatizing the air-mail service.

Promptly at 5:14, after an uneventful run of forty-nine minutes, the colonel swung low over Lindbergh Field at Springfield and landed. With him he had taken Frank H. Robertson, head of the company, holding the air-mail contracts.

A minute or two later he slanted skyward again in the third plane he had occupied. In it, also, he made but a short flight, returning to the same port and entering the cab of the fourth plane. In this he made a flight to Peoria, the time consumed being only forty minutes—5:32 to 6:12.

Here again a change of ships was made, and the hop for Chicago which ended so auspiciously, began.

FLYER TO CHECK ON AERIAL STRIP MAP

WASHINGTON, Feb. 20. (AP)—When Col. Lindbergh flew over his old air mail route today between St. Louis and Chicago, he carried with him the first aerial strip map of the route prepared by the Commerce Department and has agreed to check it for accuracy.

William P. MacCracken, Jr., assistant Secretary of Commerce for aeronautics, forwarded the map to Lindbergh, explaining that when the latter was a practically unknown air mail pilot he helped gather data for it and would be able to report on its value to other pilots.

HOUSE COMMITTEE BACKS MEDAL PLANS

WASHINGTON, Feb. 20. (AP)—Two bills authorizing the Secretary of the Treasury to issue Lindbergh medals were approved today by the House Coinage Committee.

One of the bills, by Representative Tilson of Connecticut, House majority leader, would provide $1500 for the coinage of a gold medal to be presented to Col. Lindbergh in commemoration of his aerial achievements. Duplicates in bronze would be sold to the public.

The other measure, introduced by Representative Kvale, Farmer-Labor, Minnesota, would provide that a commission, comprised of two members of the House, one Senator, the Mayor of Little Falls, Minn., and Mayor of St. Louis, would direct the sale of Lindbergh medals, the proceeds from which would be devoted to the purchase and equipment of the Lindbergh homestead at Little Falls and for the purpose of constructing and equipping a Lindbergh museum at St. Louis.

A bill authorizing the appropriation of $50,000 to establish a flying field, to be known as Lindbergh Field, at some point in his native State of Minnesota was prepared for introduction today by Representative Furlow, Republican, Minnesota.

The location of the field would be determined by the Secretary of War, and it would be developed as a part of the five-year Army Air Corps program.

EXTRA SESSION ASKED OF YOUNG

(Continued from First Page)

various means through the world the State trademark and the State grade standards, for which purpose the Legislature should put at the disposal of the bureau a sufficiently large revolving fund.

(5.) That the bureau employ police to enforce standards and protect the integrity of the State trade-mark.

The members of the committee that waited upon Gov. Young were: Simon Lubin, Sacramento, president of the Sacramento Regional Citizens' Council; Senator Inman, Sacramento; George P. Weldon, Ontario; David Lane of Turlock; E. S. Brown of Sacramento; J. U. Pearson and E. M. Smith of Marysville and F. W. Moffit of Ceres.

KLAN BRANDED BY EX-MEMBER

(Continued from First Page)

Dragon, told him if the Klan wanted to put over any sort of a program "we had to do it with politics," and that "a lot of money is being spent that we don't dare to show."

That the general program was to get control, first of the county, then the State and the country.

That Sunday-school publications were used to carry Klan political slates.

That the Klan had a State membership in Indiana in 1923 of 178,000, but that the total now is less than 4000 paid up.

That Imperial Wizard Evans told him that it took a lot of money to pay expenses of Albert Zunnbrun, Washington attorney for the Klan—a man who "wined and dined United States Senators."

S-4 REPORT TO BE RELEASED

WASHINGTON, Feb. 20. (AP)—The naval board of inquiry's report on the submarine S-4 disaster off Provincetown, Mass., December 17, will be made public Wednesday, Secretary Wilbur announced today.

REED OPENS CAMPAIGN

Outlines Issues in Texas Speech

Missouri Senator Denounces Administration Leaders for Their Policies

Democrats Urged to Unite; Pleads for Harmony and Tolerance

DALLAS (Tex.) Feb. 20. (AP)—Democrats were called upon to unite in a "militant" party by Senator Reed of Missouri in laying down a platform here tonight calling first for "the return of honesty in government."

In the State where the party will select a Presidential candidate next June, the Missouri Democratic candidate opened a western campaign before an enthusiastic audience which jammed the city and auditorium.

And it was in Dallas that Woodrow Wilson opened his successful campaign for the Presidency in 1911—Wilson the foe of Reed.

Senator Reed was introduced by T. H. McGregor of Austin as a "worthy" Presidential candidate for Texas, but the Missourian departed from his prepared address to plead for harmony.

EVER TOLERANT

Departing from his speech again, the Missourian was cheered by the Texans as he said he learned "through the heartaches of war never to denounce a man for his race or his religion."

He also laid aside his address to pronounce his views on law observance as he declared for strict law enforcement. "If we have bad laws," he said, "it is our business to see that they are repealed according to the Constitution framed by our fathers.

"We have the right to our own opinions of law, and it doesn't follow that because a law is passed it is necessarily a just law.

"But while laws are laws they must be enforced by every man who swears to enforce the law."

Centering his attack on the "corruptionists" of the Harding and Coolidge administrations, Senator Reed emphasized party harmony. Throughout the day he had talked with many Texans, but the conversation was usually free from political reference.

BAILEY PRESIDES

Joseph W. Bailey, former Senator from Texas, presided at the meeting, and representatives from many Texas cities and of the party's factions were on the platform. Among these was James E. Ferguson, former Governor, who has indorsed Reed for President.

The silver-haired Senator was interrupted frequently with shouts of "amen" or "that's right." He called Harry Daugherty, former Attorney-General, "the vilest insect that ever crossed the page of time." He said Herbert Hoover "fixed" the grain prices during the war. Referring to Secretary Mellon and to his party in the Pennsylvania election of William S. Vare, he said:

"If you ran a knife through his heart you wouldn't even get ice water."

"I appeal for a return of honesty in government and for the re-establishment of the old Democratic doctrine," he said in his prepared address.

"I speak for he inalienable right of the citizen to liberty of conscience without coercion, criticism or obloquy.

"To the preservation of the right of freedom of the press, peaceable assemblage, trial by jury and the re-establishment of local self-government and the sovereignty of the States.

"For bringing the Federal power within the limits not only of the letter but the spirit of the Constitution.

"For the abolition of government by boards and bureaus.

"For the equalization of the burdens of taxation; the repeal of all laws creating special privilege, and the dismissal of a vast army of spies, snoopers, sneaks and informers.

CORRUPTION SCORED

"For the liberation of honest business from opressive interference by governmental agents.

"The prosecution and punishment of those who, by criminal conspiracy in restraint of trade, make war on honest business.

"For the swift and sure punishment of all public plunderers, bribe-givers, election corruptionists and other malefactors."

"These are the great issues," Senator Reed declared. "Upon many other problems we may be in division, but here is a field on which the Democratic party may plant its banners; here is the ground where all Democrats may assemble and where Democratic victory may be achieved."

Reviewing then the Republican administration since Woodrow Wilson left the White House, the Missouri Senator adverted to the naval arms treaty, the settlement of foreign debts, the 1926 Pennsylvania Senatorial primary and to the oil scandal, and assailed President Coolidge, Secretary Mellon, Albert B. Fall, former Interior Secretary, and Harry M. Daugherty, Attorney-General in both the Harding and Coolidge administrations.

The President was attacked for keeping Daugherty in the Cabinet after the exposures by the Teapot Dome and Daugherty investigations, and for failure to "lift a hand" while the Senate committee was disclosing the leasing of the naval oil reserves under conditions of "frauds which have since been judicially declared by the Supreme Court of the United States."

Senator Reed asserted that Mellon had been appointed to the Treasury portfolio by President Harding despite the inhibition of a Federal statute against naming to that position any man engaged in trade and that Mellon in his administration of the Treasury not only has favored the wealthy in the matter of tax reduction, but has approved debt settlements costing the American taxpayers billions of dollars.

ANOTHER CHARGE

Finally, he said, Mellon joined with his brother and nephew to organize "the scheme to raise $2,000,000 corruptly to secure the nomination of Senator Pepper" in the Pennsylvania primary in 1926.

Charging that President Harding had been selected as the Republican Presidential candidate in 1920 in a room "where a few wealthy men or representatives of wealthy men consorted with Harry M. Daugherty, then beyond doubt formulating the conspiracy of robbery and theft which has since disgraced the republic," Senator Reed said Fall, as Interior Secretary, had "accepted the bribes of the conspirators; did their bidding, and corruptly transferred to certain of them the vast oil reserves of the republic."

Describing Daugherty as "a creature covered with the leprosy of corruption," the Missourian declared that this official "paralyzed the Department of Justice so that its arm was not stretched forth to apprehend Fall and his fellow-conspirators."

WHAT ABOUT PRESENT

Attacking the Republican administration also for enactment of the Fordney-McCumber tariff law and for what he said was a concentration of power in Washington, Senator Reed asked how stands the case at this time.

"Trusts multiply and the President does not 'choose' to interfere," he said.

"Monopoly grows fat and the President does not 'choose' to act.

"Combinations are formed and arrogantly pursue their methods under the protection of the government, and the President 'chooses' to approve.

"Commissions are packed by interested parties and their attorneys, and the President 'chooses' to do the packing."

"In all the long years of the Coolidge regime not a single great trust has been dissolved by operation of law," the Senator added. "Not a single effective blow has been struck in favor of the liberation of the commerce of the nation from the control of those who have conspired in the teeth of the statutes of the land.

"Mr. Coolidge does not 'choose' to act."

EVERY MORNING IN THE YEAR Los Angeles Times
The Times Building, First and Broadway.
90c per month DELIVERED BY CARRIER
By mail to Postal Zones 1 to 4, including California, ... $12.00; Monthly, $1.05; in Zone 5, including Colorado, ... Oregon, Washington, Yearly, $16.00; Monthly, $1.50; ... of States, Canada and Mexico, Yearly $18.00; Month...
Entered as second-class matter Dec. 4, 1881, at the ... under the Act of March 3, ...
TUESDAY MORNING, FEBRUARY 21, 1928.

Suicide May be From This City

WASHINGTON, Feb. 20. (AP)—A woman who had registered as Mrs. Beth Reid of Los Angeles was found dead today with a bullet wound through her left breast in a hotel room at Alexandria, Va. A pistol with one empty shell was on a chair near by. A note was found which read:

"I have no relatives. Please do not try to find any."

The woman was about 35 years of age, 5 feet 5 inches tall and weighed about 150 pounds. Her clothes and her luggage were apparently expensive. The tags on her garments bore the names of Omaha (Neb.) merchants.

The woman registered at the hotel about five hours before her body was found. At the time she gave the clerk $450 to keep for her.

Baby Swallows Twig and Dies

SAN FRANCISCO, Feb. 20. (AP)—Ettie May Angle, 9-months-old daughter of Everett Angle of Redding, died at a local hospital today as a result of having swallowed a cedar twig.

The baby was brought here on the 17th inst. four days after she had swallowed the bit of wood and efforts to save her life proved futile.

Surprise Hand for Bridge Host

PAOLI (Pa.) Feb. 20. (AP)—Gordon H. Cilley, Philadelphia editor, is the latest holder of a perfect pianola. At a bridge party he had all the aces, kings and queens and one jack, and he was the host, too. The hopeful bid was just one no-trump.

DINE at THE VICTOR HUGO
619 So. Grand Ave.
VA 7871

ROSE SALE
HALF PRICE OR LESS
25c each—$20 per 100
Fifteenth Annual Sale of 2-year-old, field grown, ever-blooming Bush Plants and Climbers in all the new and the best of the older varieties. Planted now, they will bloom in early spring and all through the summer. 120 varieties. A partial list follows:

We pay parcel post. Add 10c for total order for packing roses or gladioli.

RED: American Beauty, Hoosier Beauty, Gruss an Teplitz, Hadley, Edward Mawley, Etoile de France, General Jacqueminot, General McArthur, Radiance, Black Prince, Ulrich Brunner
RED CLIMBERS: Cl. American Beauty, Cl. Hadley, Cl. Hoosier Beauty, Paul's Scarlet, Gruss an Teplitz, Jonkheer J. L. Mock, Chauteau de Clos Vougeot
PINK: Columbia, Los Angeles, Edouard Herriot, Jno. J. L. Mock, Killarney, Mme. C. Testout, Rose Marie Chatenay, Mme. Butterfly, Maman Cochet, Paul Neyron, La Detroit, La France, Ophelia
PINK CLIMBERS: Cl. Abel Chatenay, Cl. Cecil Brunner, Cl. Maman Cochet, Cl. E. Herriot, Cl. Mme. C. Testout, Cl. Belle Siebrecht
YELLOW: Mrs. Aaron Ward, Cecil Brunner, Duch. of Wellington, Mrs. Chas. Lampaugh, Constance, Sunburst, Yel. Ophelia
YELLOW CLIMBERS: Wm. R. Richardson, Cl. Sunburst, Marechal Neil, Gold Ophir
WHITE: Killarney, K. A. Victoria, Maman Cochet, Edel
WHITE CLIMBERS: Cl. K. A. Victoria, Cl. Maman Cochet, Lamarque, Mme. Alfred Carriere

Special List of $1.00 and $1.50 Roses at 50c each
Choice of 14 varieties in this superb collection for $5.00
Claudius Pernet—Chrome yellow, fine buds.
Georges Pernet—Oriental red, shaded shrimp pink, yellow base.
Madame Alexandre Dreux—Orange yellow.
Willowmere—Shrimp pink.
Queen Alexandra—Red shaded, yellow and orange base.
Wm. F. Dreer—Silvery shell pink.
Miss Lolita Armour—Orange, copper shading.
Sou. Geo. Beckwith—Chrome yellow, darker shading.
Souvenir Vercharen—Two-toned reddish yellow.
Mrs. Wm. C. Egan—Soft pink, shading to golden base.
Mrs. F. R. Pierson—Deep velvety red.
Mrs. Redford—Apricot orange.
Mme. Jules Bouche—White tinted blush.
Pink Pearl—Cerise pink, gold base.
SO. CALIFORNIA ROSE CO.
735 South Olive Opposite Telephone Office

Smart Style is authentic in these new Tuxedos... Features that are distinctive and new in every line...and with it all of the newest things in Accessories.

Jack Bean
TUXEDOS
RENTALS ALSO
3rd Floor Loews State Bldg
VAndike 8090

C-o-m-b-i-n-e-d!
The Famous Brunswick
Panatrope
with the
Radiola 17
$550
BOTH the marvelous Brunswick electrical reproduction from records and the sensational radio success, Radiola 17, in an exquisite walnut cabinet for $550! Acquaint yourself with this happiness-making instrument today!
On the Best of Terms
Wiley B. Allen Co.
720 So. Broadway

I. MAGNIN & CO.
Hollywood Blvd. Hollywood — Ambassador Hotel Los Angeles

The Tweed Ensemble...

The Leading Mode for Town Wear Travel and Motoring

Interest increases in the new soft tweeds...particularly for the three-piece ensemble, singled out as the ultra smart daytime costume by fashionable women. The coat is short or three-quarter length... the blouse of jersey, white satin or linen.

Sizes for Women and Misses

98.50 to 250

Tune into K F W B
Monday Night, Feb. 27
7:30---8:30 for
Honolulu
And How
Watch This Space

IOWAN GETS COURT POST

Green Will Quit Congress

Ways and Means Chairman Named by Coolidge Claims Bench

Party Leaders Say Hawley of Oregon Will Get Vacated Place

WASHINGTON, Feb. 20. (AP)—Representative William R. Green of Iowa, chairman of the House Ways and Means Committee, was nominated today by President Coolidge to fill a vacancy on the United States Court of Claims, which sits in Washington. As soon as his nomination is approved by the Senate, Mr. Green plans to resign his seat in the House, where, for seventeen years he has represented the Ninth Iowa Congress District.

Speaker Longworth and Representative Tilson, the Republican floor leader, both predicted that Representative Willis C. Hawley of Oregon, will succeed Green as chairman of the Ways and Means Committee, which, with its power to initiate revenue and tariff legislation, is one of the most powerful policy committees in either branch of Congress. On both revenue and tariff questions, Mr. Hawley has held views similar to those of Green.

Mr. Green, whose home is in Council Bluffs, Iowa, first was elected chairman of the Ways and Means Committee at the beginning of the Sixty-eighth Congress. As a result, he took an active part in framing the 1924 tax law and also the existing revenue law which was enacted in 1926. He likewise, had a hand in the framing of the tax bill passed by the House before the Christmas recess and now pending in the Senate.

The Iowa Representative will fill the vacancy on the Court of Claims caused by the resignation of James Hay of Virginia. Judges of the court are appointed for life and receive $10,000 a year, the same as that paid members of Congress.

Offices at State Boundaries to Direct Tourists

SACRAMENTO, Feb. 20. (AP)—Establishment of information bureaus at California's eleven interstate highway connections for the convenience of west and southbound tourists before next summer was announced today by Frank G. Snook, chief of the State Division of Motor Vehicles.

Snook said that these stations will be equipped to furnish the tourist with nonresident permits and full information concerning California's motor-vehicle laws.

In addition to serving the tourists the stations also will afford a check upon stolen automobiles which the drivers are attempting to bring into or take out of the State. The stations will be in charge of men having the rank of traffic inspectors.

PRISON RIOT CASE GIVEN TO JURORS

District Attorney Demands Death Penalty for All Six Accused Folsom Convicts

SACRAMENTO, Feb. 20. (AP)—The fate of Folsom's six Thanksgiving Day riot leaders tonight rests with the jury of nine men and three women selected during the first week of this month to hear the story of the prison uprising and decide their guilt or innocence.

The case went to the jury at 4:37 p.m. after Judge John F. Pullen spent twenty-nine minutes in reading his instructions.

Dist.-Atty. McAllister, who closed the argument for the State, demanded the death penalty for each of the sextet—Anthony Brown, James H. Gregg, Walter E. Burke, Roy E. Stokes, Eugene Crosby and A. M. Stewart, allowing Stewart nothing in his plea for having taken the stand and turned State's evidence.

Hoover Praises Chest as Token of Spirituality

WASHINGTON, Feb. 20. (AP)—Praising the permanency of the Community Chest organization as compared with independent charities, Secretary Hoover, addressing the citizens' conference on community responsibility tonight, said that "the reason we believe in a democracy instead of a benevolent despotism is because we know that even with its less efficient action, a democracy is a permanent institution."

He added that the Community Chest movement represents "the growth of a sense of responsibility in the community which is an expression of the conscience and the spirituality of mankind, and no civilization can stand which disregards things of the spirit.

Walter Murphy to Wed Actress

EUREKA, Feb. 20. (AP)—Miss Marian Coakley, a former actress, whose voice and toes once amused Broadway, will be married Wednesday at Scotia, thirty miles south of here, to Walter Murphy, Los Angeles automobile dealer.

The ceremony will be at the home of Murphy's brother, A. Stanley Murphy, executive vice-president of the Pacific Lumber Company. He owns a ranch near Scotia.

Murphy and Miss Coakley filed notice of intention to wed with the County Clerk Friday. A few friends and relatives only will attend the wedding. Afterward the Murphys will leave for Del Monte on a honeymoon.

Tinney Declines to Wed ex-Wife

PHILADELPHIA, Feb. 20. (AP)—Frank Tinney, blackface comedian, has no intention of accepting a reported "leap-year proposal" of his former wife, Mrs. Edna Davenport Tinney, according to Hugh Tinney, his father. The comedian is recuperating from a breakdown at his father's home here.

Mrs. Tinney, prior to leaving New York for Hollywood, where she expects to make her home, had revealed that she has written to her former husband at Philadelphia, where he is convalescing at the home of his father, inviting him to go west with her.

LIFE LOST IN CRASH

SAN JOSE, Feb. 20. (AP)—A. H. Klatt of San Jose was killed almost instantly near Morgan Hill late this afternoon when his automobile collided with a truck driven by Andrew Huzeran of Fresno. Klatt died on the way to a hospital here.

Good Honest Practical Dentistry
Priced Reasonably

Painless Methods
Personal Service
MINIMUM PRICES
Gold Crowns $5.00
White Crowns $5.00
Bridge Work $5.00
Set of Teeth $10.00
Fillings, Inlays and Porcelain Work
Teeth Extracted Painlessly
Free Examination
DR. CARR, Dentist
230-31 O. T. Johnson Building
Broadway at 4th
Hours 9 to 5:30. Phone TUcker 4962

HOOVER SET FOR REPLY TO BORAH

Views on Prohibition Will be Given Tomorrow

Decision Announced on His Return from Florida

Stand for Strict Enforcement of Law Expected

BY ROBERT B. ARMSTRONG
"Times" Staff Correspondent

WASHINGTON, Feb. 20. (Exclusive) Secretary of Commerce Herbert Hoover arrived at his government desk today with a pink face and sun-blistered nose but reported that his week in Florida was 100 per cent perfect and put him in the best possible condition for winning the fight for the Presidential nomination next June at Kansas City.

He decided following arrival here to reply to Senator Borah as to his views on prohibition after he returns from New York Wednesday. That he will be in favor of the strict enforcement of prohibition goes without saying and when he answers Borah there will be no grounds for the Anti-Saloon League to make any discrimination between its Ohio idol, Willis, and the Secretary of Commerce. They are equally dry.

MEDAL TO BE PRESENTED

Late tonight Secretary Hoover will leave for New York and there will receive a medal from the American Society of Mining and Metallurgical Engineers. Wednesday morning he will return here to settle the details of the Ohio delegation with Walter Brown, who now is in Ohio picking the Hoover delegates and alternates.

On Friday the Secretary of Commerce is to appear before the Senate Commerce Committee to answer questions relating to the flood-control problem in the Mississippi Valley. His appearance before the committee has been given a political twist and his answers will be awaited with interest.

QUESTION UNDECIDED

Neither Senator Willis nor Mr. Hoover has made a decision yet, it was said today, in regard to the Presidential preferential primary in Ohio. They have until Friday to file. Both are contesting for delegates to the national convention and the contest for delegates at large will serve much the same purpose as the preferential primary, which is little more than a straw vote. What the candidates are seeking delegates. What they fear is that if the Presidential preference is on the ballot, the voters may express their preference and either forget or through ignorance fail to vote their preference for delegates. Mr. Hoover undoubtedly will go into the Presidential preference primary if Senator Willis does. Senator Willis said on his arrival here the matter has not been decided.

ENGINEERS MEET TONIGHT TO HEAR HOOVER SPEECH

Local engineers will meet at the City Club tonight at 6:30 o'clock and listen to radio broadcast of the first public address of Secretary of Commerce Hoover since he announced his candidacy for President. Secretary Hoover will address the American Institute of Mining and Metallurgical Engineers in New York in response to the presentation of the Saunders gold medal, which will be bestowed in recognition of his "achievement in mining." He is the first engineer proposed for President since Washington.

After listening to the address the engineers and affiliated societies intend to form a Hoover-for-President committee in their profession, without party affiliations.

CONTROL OF LEPROSY FORECAST BY BRITISH

LONDON, Feb. 20. (AP)—Leprosy, one of the most dreaded diseases, may be brought under control, or even stamped out within the next decade, the annual report of the British Empire Leprosy Relief Association predicts. This report will be presented at the meeting of the association Friday. It declared that leprosy can be stamped out by means of treatment with oil extracted from the dried fruit of the hydnocarpus tree.

POLICE SEARCH FOR RUNAWAY GIRL OF 12

CHICO, Feb. 20. (AP)—Because her parents would not let her go to a theater last night Nordine Chatfield, 12 years of age, daughter of Mr. and Mrs. C. H. Chatfield, has left home. Efforts of police to find her have failed. The girl wrote a farewell note which read: "You needn't look for me because you won't find me." The girl is said to have taken a train south about 8 o'clock last night. She is reported to have alighted at Durham.

CAR KILLS PHOENIX MAN

PHOENIX, Feb. 20. (Exclusive)—H. S. Lamonde, 35 years of age, was killed on Grand avenue when a car in which he was riding was struck by another machine. He leaves a widow and a child.

Berlin to Make Plea for Widow Held in Slavery

BERLIN, Feb. 20. (AP)—A widow who preferred slavery for herself and four children to marriage with her brother-in-law is the subject of a petition which the Foreign Office will give to King Amanullah of Afghanistan when he visits Germany.

Seven years ago Charlotte Boettcher, German, married a visiting tobacco merchant, Abdullah, and went to Afghanistan with him. At his death she and her children under the law became the property of Abdullah's brother. He offered marriage to free her from slavery. She refused. The government granted her $30 a month.

The law forbids her to take the children from the country. She has remained with them. Her mother is seeking permission for daughter and grand-children to go to Germany.

BRITISH FLYER IN JAVA

BANDONG (Java) Feb. 20. (AP)—Bert Hinkler, British flyer en route to Australia, arrived here this afternoon from Singapore, Straits Settlements, 600 miles away.

QUALITY MADE AND NO DEPOSIT TO PAY
Get One of Our
HIGH CLASS HAND TAILORED SUIT AND EXTRA TROUSERS
$70
VALUE FOR
$50
WITHOUT PAYING A DEPOSIT ON THE ORDER
AT
Tucker AND Charleson
TAILORS TO MEN
536 SO. SPRING

JUST ARRIVED
Two great RADIO values
At the
Birkel Music Company

Choose with Perfect Confidence
. . . from these new, well-known A C all-electric receivers. Compare them both in our Music Rooms.
HOME DEMONSTRATIONS SOLICITED
We will place these and other models in your home in order that you may select the one best suited to the acoustics and furnishings of your home.
ESPECIALLY EASY TERMS
BIRKEL MUSIC COMPANY
The Home of the Steinway and Duo-Art Reproducing Pianos
446-48 SOUTH BROADWAY
WESTLAKE BRANCH 2402 W. 7th

ARE YOU PLANNING TO BUILD?
Times Want Ads will help you find a suitable site

AT PARMELEE DOHRMANN CO.

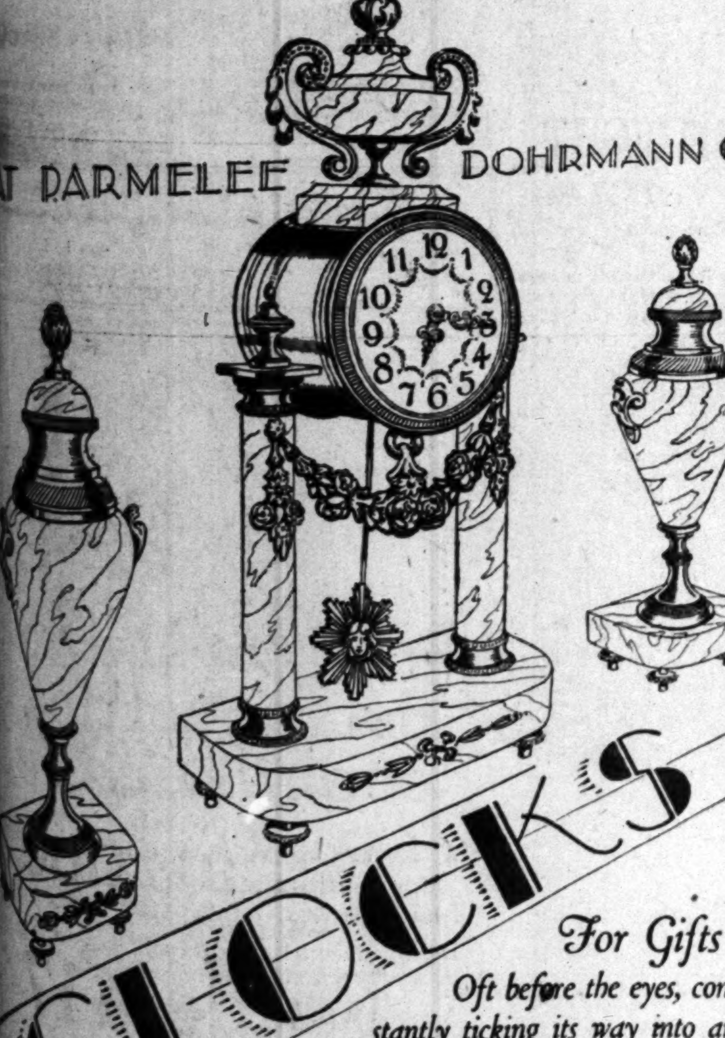

CLOCKS
For Gifts!
Oft before the eyes, constantly ticking its way into an integral part of the home, a clock is a gift of beauty and good judgement. Parmelee-Dohrmann Co. has a most varied selection in the Clock Shop.
. . . French Colonial marble clock. The three-piece set complete, Ninety Dollars.
Parmelee-Dohrmann Co.
741-747 South Flower
Los Angeles
San Diego Pasadena Long Beach

Wampas Ball—
Suggestions
Hand-tailored Tuxedos
$40.00--$50.00--$65.00
Smart looking and exquisitely finished.
Rental Dept. in connection
We are also featuring
Our Special TUXEDO
$24.50
Billie Wolf
VAndike 3161
2nd Floor Great Republic Life Bldg.
8TH and SPRING N. E. Cor.

HARRY FINK
SEVENTH STREET
between Hope & Flower

—black satin coats are in greatest demand for spring and the finest selection is to be found at the new shop of Harry Fink... seventh street

PRICES
$69.50
$95.00
$125.00
$145 and higher
Illustrated...
1. Borgia Satin Coat, Cape effect by Paquin. A fashion of rare chic. Ermine trimmed.
2. Mirror Crepe Satin... Blonde Mole Collar. Priced at $125.

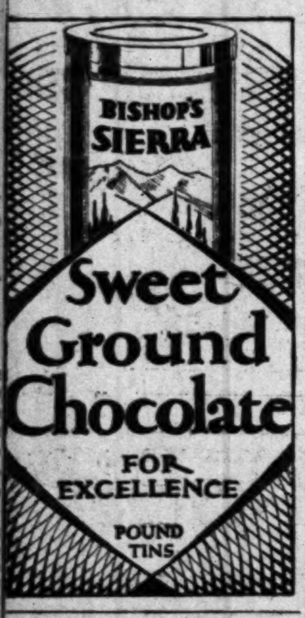

Week-End Trips
—watch the Resort, Hotel and Travel page of the Los Angeles Times fo: the most complete listing of week-end trip suggestions.

GREELEY QUITS FOREST SERVICE

Colonel to Join Western Lumber Association

Maj. R. Y. Stuart Will Take Charge of Work

Resigning Chief Veteran of Twenty-four Years

WASHINGTON, Feb. 20. (AP)—The resignation of Col. William B. Greeley, chief of the Forest Service of the Department of Agriculture since 1920, effective May 1, to accept a position with the West Coast Lumber Manufacturers' Association, was announced today by Secretary Jardine. He will be succeeded by Maj. R. Y. Stuart, present assistant froester in charge of public relations.

Col. Greeley has been with the Forest Service since 1904, and has had a wide range of experience in reforestation, supervision over timber sales and co-operative work with the States and private owners in promoting fire protection.

As chief of the forestry section of the American forces in France during the World War, he had charge of 21,000 troops and ninety-five saw mills, while in his present capacity he administers more than 150,000,000 acres of Federal land.

Maj. Stuart has been with the department since 1906, except for a six-year period with the Pennsylvania Department of Forests and Waters.

DERBY HERALDS DEATH OF JAZZ

President of Smith College Sees Iron Hat as Return To Victorian Ideas

NORTHAMPTON (Mass.) Feb. 20. (AP)—The popularity of the derby hat is regarded by William Allen Neilson, president of Smith College, whose students are all girls, as an indication that we are reverting to Victorian formalism.

"We have turned the corner and are now moving with our backs on the jazz age," he said.

EX-STATE OFFICIAL OF MISSOURI SENTENCED

ST. LOUIS, Feb. 20. (AP)—Heber Nations, former State Labor Commissioner, today was sentenced by Federal Judge Davis to serve eighteen months in prison and pay a fine of $2000 on his conviction of conspiracy to violate the Volstead Act in protecting the manufacture and sale of beer in St. Louis.

COMPANIONATE FAD DRAWS FIRE

Minnesota Governor Warns of Its Menace

Speaks at Conference on Child Welfare

Sophie Irene Loeb Predicts Orphan Home Doom

NEW YORK, Feb. 20. (AP)—Hasty marriages and companionate unions today drew the fire of Gov. Christianson of Minnesota at the national conference of the Child Welfare Committee of America.

Pleading for greater recognition and security of the value of the home, Gov. Christianson attacked companionate marriage as "the latest, the most fantastic and the most dangerous expression of the revolt against the home."

"Marriage is not regarded as the binding, sacred thing it once was," he told the seventy-seven delegates from all over the United States and twenty-two foreign countries who are attending the conference.

HOME LIFE BEST

Finding a prevailing lack of proper recognition of the right of every child to a proper home, Gov. Christianson said "institutions are all right, but home life, even when conditions are not ideal, is better than the best institution for a child."

Periods of business depression must be controlled, he said, to overcome poverty, and economic security rather than temporary relief from indigence must be the goal sought.

Subjects covering a wide range of welfare enterprise were developed by other speakers, who included Sophie Irene Loeb, president of th committee; Gov. Weeks of Vermont, and James E. West, chief executive of the Boy Scouts of America.

ORPHAN HOMES DOOMED

Orphaned and destitute children ten years from now will be cared for through mothers' pension funds and other means, said the president of the committee, while orphan asylums will be eliminated throughout the country.

Mr. West said for every orphan child in America there are from fifty to 100 homes where he willingly would be received.

Gov. Weeks pleaded for faith in the growing generation and recognition of the value of the home.

DRYS DISGUISED WITH ACCENT

New Yorkers in Baltimore Open Sesame During Walker's Visit

BALTIMORE, Feb. 20. (Exclusive)—Not that Saturday's visit of Mayor Walker had anything to do with it, but it was an idea, just the same, and it worked. Federal prohibition agents operating here, finding themselves jaded for seeking successful disguises, had the idea. They decided to "talk like New Yorkers."

Raids followed in hit-and-run manner. The undercover man, Joseph Dill, preceded the agents into each emporium. Adopting what he felt to be sure-fire "New Yorkese," he ordered his drink. It was produced forthwith. Enter the agent.

COTTON MAN WOUNDED IN TRADE ROW

Wealthy Manufacturer Shot Through Cheek by Former Employee

CHARLOTTE (N. C.) Feb. 20. (AP)—T. Le Roy Springs, wealthy cotton manufacturer of Lancaster, S. C., was shot in the cheek here today by Eldred Griffith, a cotton buyer and former employee of Springs. A business misunderstanding is thought to have caused the shooting which occurred on the main business street of the city.

The wife of the injured man is a Democratic national committee woman for South Carolina and was placed in nomination for vice-president at the Madison Square Garden convention in 1924. Elliott White Springs, his son, was a captain in the United States air forces during the war and is a widely known writer of war aviation stories.

Authorities at the hospital where Springs was treated said that the shot had entered his right cheek, shattered the bone and flattered against the skull. They said the cotton manufacturer will be entirely recovered within a few weeks.

COTTON COUNCIL DOCTORS DIFFER

"Cure Can't be Legislated," Says Gov. Moody

Drastic State Law Favored by Mississippian

Dallas Dealers Would "Fire" Secretary Jardine

JACKSON (Miss.) Feb. 20. (AP)—Prosperity of the South must come through education because "it cannot be obtained through legislation," Gov. Moody of Texas declared today before delegates attending the cotton conference he called to devise means for controlling cotton production.

"You cannot legislate prosperity," Gov. Moody said, "but laws can be passed that will give the farmers' equal opportunities with other businesses."

EDUCATIONAL PLAN

An educational plan for reducing the cotton acreage in Texas with a view to increasing the price of that commodity was outlined by the Texan, which would require the aid of bankers, chambers of commerce, members of the judiciary and school officials.

A resolution to control cotton production through State legislation was among proposals advanced at the conference.

W. B. Roberts, State Senator of Mississippi, in advancing the proposal without suggesting limitations for crops, declared such a measure "a radical one to remedy a radical situation."

"OUT, TO BE A LAW"

"Enactment of such a law by the legislators of cotton-growing States and its enforcement would mean the salvation of the cotton farmer," Senator Roberts said."

"Too many fruitless resolutions urging reduction of cotton acreage have been adopted and it is now time to take a decisive stand if the cotton grower is to be saved from his own mistakes. Resolutions will not help, but drastic measures, if enforced will, and it is the duty of responsible State officials to see that such action is taken."

DALLAS COTTON EXCHANGE WOULD FIRE JARDINE

DALLAS (Tex.) Feb. 20. (AP)—The Dallas Cotton Exchange today sent a telegram to Gov. Moody of Texas and chief executives of other Southern States in a cotton acreage reduction conference at Jackson, Miss., urging that meeting to take all possible steps to have William Jardine, Secretary of Agriculture, ousted from office. The telegram declared "various statements of Mr. Jardine have cost the producers of cotton hundreds of millions of dollars."

HAMBURG ELECTION SHIFTS PARTY SEATS

HAMBURG, Feb. 20. (AP)—Tabulation today of the vote in the election of the free city of Hamburg's Parliament yesterday shows gains for both the Democrats and the People's party. The Democrats increased the number of their seats from sixteen to twenty-one and the People's party from eighteen to twenty. The seats of the German Nationalists decreased from twenty-five to twenty-two and the Socialists from sixty-three to sixty. The Communist and Fascist votes increased, but the number of seats held by them remained the same. The new government is likely to consist of Socialists, Democrats and members of the People's party.

Beyond Compare for Sh...

"PEERLESS" folded shirts -

-can't wrinkle!

NO MAKESHIFT methods, here at the World's Largest Laundry . . . for we do EVERYTHING with skill and care. Shirts, after being faultlessly PEERLESS finished . . . are precisely folded on machines that were designed just for that purpose. Operated by trained workers . . . there's not a chance of a wrinkle . . . nor a crushed cuff or collar . . . for this modern device arranges each section of the shirt, PERFECTLY SMOOTH . . . and a special grade of box-board keeps bosom and collar in position. And . . . only one small pin is inserted at the back to keep the perfectly folded shirt intact . . . another Peerless idea that most people truly appreciate!

"You are safe at Peerless"

New Low Prices on PEERLESS Family Finish

Phone AXridge 9161

PEERLESS LAUNDRY
Slauson and Main Los Angeles
The Largest Laundry in the World—and th...

UNUSUAL OBJECTS
—things ordinarily not sold in stores may be found by watching TIMES WANT ADS

SOCIETY LIKES SPOTLIGHT

Monkey Wrench Thrown in Plan for New Operahouse That Endangers Diamond Horseshoe

NEW YORK, Feb. 20. (AP)—Society's love for display is thought in some quarters today to have caused abandonment of plans to move the Metropolitan Operahouse uptown. For forty years on its present site, the house has been a society citadel.

Criticism frequently has been directed at the structure because one-third of the audience cannot see the stage, but merely can gaze on the sparkling jewels adorning the society leaders in the famous diamond horseshoe.

The Metropolitan originally was designed with that end in view. The parterre boxes, comprising the horseshoe, are hereditary and confer prestige on the children and grandchildren of families who first patronized music by building the operahouse.

The plan of Otto H. Kahn, chairman of the opera company, to move to a site he already has purchased in Fifty-seventh street was approved in January, 1926, by the Metropolitan Opera and Real Estate Company. Owners of the old building, but opposition developed.

Society leaders feared that the new house would do away with the horseshoe and its accompanying prestige. These fears were not allayed entirely by a statement of Kahn's that the new operahouse was "predicated upon a continuance of the traditional relationship upon which the structure of the operatic development of New York has been reared."

One set of architects' plans, repudiated by Kahn as not official after publication last fall, reduced the importance of the parterre boxes and placed the emphasis on the advantageous seating of 1400 more than the present house seats.

Another Co-ed Listed Missing

NEW YORK, Feb. 20. (Exclusive) Another young college woman, Catherine Elizabeth Tierney, 22-year-old student at Mary Mount, in Tarrytown, has disappeared, the police learned today.

Her parents, Mr. and Mrs. George H. Tierney of Middletown, Ct., have written the missing persons bureau asking detectives to search for her at the Y.M.C.A. and girls' homes of the city.

She has not, they believe, been kidnaped or murdered—theories advanced for the disappearance of Frances St. John Smith from Smith College. She is in New York, they think, trying to earn her living rather than return to college, where she failed in her midyear examinations.

QUEEN TO VISIT MOTHER

BELGRADE (Jugo-Slavia) Feb. 20. (AP)—Queen Marie of Jugo-Slavia, accompanied by her two children, the youngest of whom is but 6 weeks of age, left today for Bucharest to visit her mother, Dowager Queen Marie of Rumania.

Why not have your estate settled economically?

Why not make a Will today, setting forth in unmistakable language just how you want your estate distributed?

If properly and legally drawn this should prevent your estate from being brought into litigation.

A sound Will, and this trust institution appointed as your Executor and Trustee, will guarantee an economical administration of your estate.

Why risk costly litigation and the possible incompetent handling of what you leave to your heirs?

Get our free booklet—"Wills, Executors, Trust Service".

Registrar for Corporate Stocks
CAPITAL AND SURPLUS $6,500,000.00

TITLE GUARANTEE AND TRUST COMPANY
Title Guarantee Building
Broadway at Fifth
LOS ANGELES, CALIFORNIA

The *Best* Buy in ACREAGE

An Income Homesite

Bought at TODAY'S Low Prices Ahead of Rapid City Growth Assures Big Profits

Muscoy small farms of from two to five acres are ideal for income production. The rich, deep garden soil, with abundant and cheap pressure water available every day of the year, produces maximum crops of all fruits, berries, vegetables. Muscoy is in the Center of the established poultry district of Southern California. It has the best all-year climate for diversified crop production.

This property adjoining the city limits of San Bernardino, the fastest-growing inland city on the Pacific Coast, is traversed by two transcontinental railroads and two heavily traveled main motor traffic arteries. Muscoy homesites are only 10 minutes in your automobile from the best markets, shops, theaters and schools.

San Bernardino has grown from 20,000 to 40,000 population in six years and is just beginning its real development as an inland metropolis. Its growth is directly toward Muscoy, following along Highland Avenue, which passes through our property. Acreage prices are rising steadily as the city expands.

Today's Outstanding Land Opportunity For Income and Investment

2¼-Acre Income Homesite
With Pressure Water, Gas, Electricity and on a Paved Street for Only
$1350
Total Price With Improvements Paid. Five Years to Pay
Ask for Prices on 5 and 10-Acre Farms
Inquire Today if You Want One

J. B. Roof, Inc.
Realtors
700 Quinby Building
Seventh and Grand
Phone VAndike 2265 Los Angeles

Please send your illustrated booklet on Muscoy Opportunities.
Name ....
Street ....
City ....
T-2-21-28

Pasadena Office: 426 Pacific-Southwest Bank Bldg. Phone Colorado 5009
Hollywood Office: 6922 Hollywood Boulevard Phone Gladstone 4186
Long Beach Office: 603 Heartwell Building Phone 674-182

Hahn Threatens to Bolt K. of C. Track Meet

SPORTS
The Los Angeles Times
TUESDAY MORNING, FEBRUARY 21, 1928.

LEWIS WINS WORLD'S WRESTLING CHAMPIONSHIP

TROJANS MAY LOSE BRUNER FOR FINAL BRUIN CLASHES

Capt. Jack Bruner, hard luck Trojan star, may be forced out of the remaining two-game series with U.C.L.A. Thursday and Saturday nights with a severe case of tonsilitis. The Southern California ace was way off form last Saturday when the Trojans won the first game of the series, and he has failed to improve. Bruner started out the season with a brilliant record, but has been ill since the California series. He played against Stanford, and got in only a few minutes against the Bruins.

RABBIT PUNCHES

By PAUL LOWRY

THE decision of Mr. Lloyd Hahn, our best mile runner, to give up foot racing for a Nebraska farm life after the next Olympics will be accepted with better grace if he cuts out all further reference to the alleged poor sportsmanship of Ray Conger, who licked him at Kansas City the other night.

Naturally, one dislikes to lose a race and a world's record all at the same time, but when officials at Kansas City the other night refused to allow Hahn's protest at the finish of the special 1000-yard race there seems to be no reason for taking undue stock in his remarks. He has proved himself to be a great runner in scores of instances, and ever since he came to the Coast with Paavo Nurmi two years ago he has been forging steadily ahead. This promises to be Hahn's greatest year after a wonderful season in 1927, but it looks like distinctly poor sportsmanship on his part, regardless of what Conger did in the race in question, to put himself on record the way he did.

* * *

The facts of the case are against Hahn. He led all the way against Conger until the final turn. All he had to do to prevent the alleged fouling was to stick ahead and fight off Conger's challenge in the closing yards. But the most crowning evidence against Hahn was the fact that in winning Conger set a new indoor mark of 2m. 11s. for the 1000 yards which was one and four-fifths seconds better than Hahn's old world record.

* * *

Joe Dundee, the welterweight champion, took a look at Ace Hudkins in action against Sammy Baker at New York the other night and was

(Continued on Page 2, Column 6)

(Continued on Page 4, Column 1)

POMONA TRACKMEN TACKLE MERCURIES

Sagehens Open Season Saturday on Claremont Cinders

CLAREMONT, Feb. 20. (Exclusive) Starting the 1928 season, Pomona's varsity track team clashes with the powerful Los Angeles Athletic Club outfit in a dual meet here Saturday.

BOB STREHLE

Bob Strehle, the astute Pomona mentor, has groomed his boys into shape with a carefully planned series of intramural meets, sending them against foreign competition for the first time in the A.A.U. relays at the Coliseum last week, where they lived up to all his expectations. Saturday's struggle with the Clubmen is only a practice affair, but it is also the first of the series of important meets on the Sagehen program for the year.

No little light will be thrown on Pomona's chances for the defense of its 1927 Southern Conference championship in the meet Saturday. The Clubmen bowled over Occidental with consummate ease and facility and they ought to repeat that performance in Claremont. The individual showings of Strehle's athletes is what will be important. They ought to score about as many points against L.A.A.C. as Oxy did.

Strehle is tuning up the Sagehens three days per week, according to his latest schedule of training. They have workouts of varying intensity over Monday, Tuesday and Wednesday, after which they desert the track until the day of the meet. Just now, Strehle has them in very good condition and can adopt that schedule immediately. Ordinarily, it is a midseason program.

According to the exhibition made by the athletes who represented Pomona in the relay games, it looks as though the Sagehens will be strong in the sprints, hurdles, middle distances and one or two of the field events this year. Dick Bell sailed over the bar in the high jump for a mark which would have broken the conference record, but for the fact that it wasn't a conference meet.

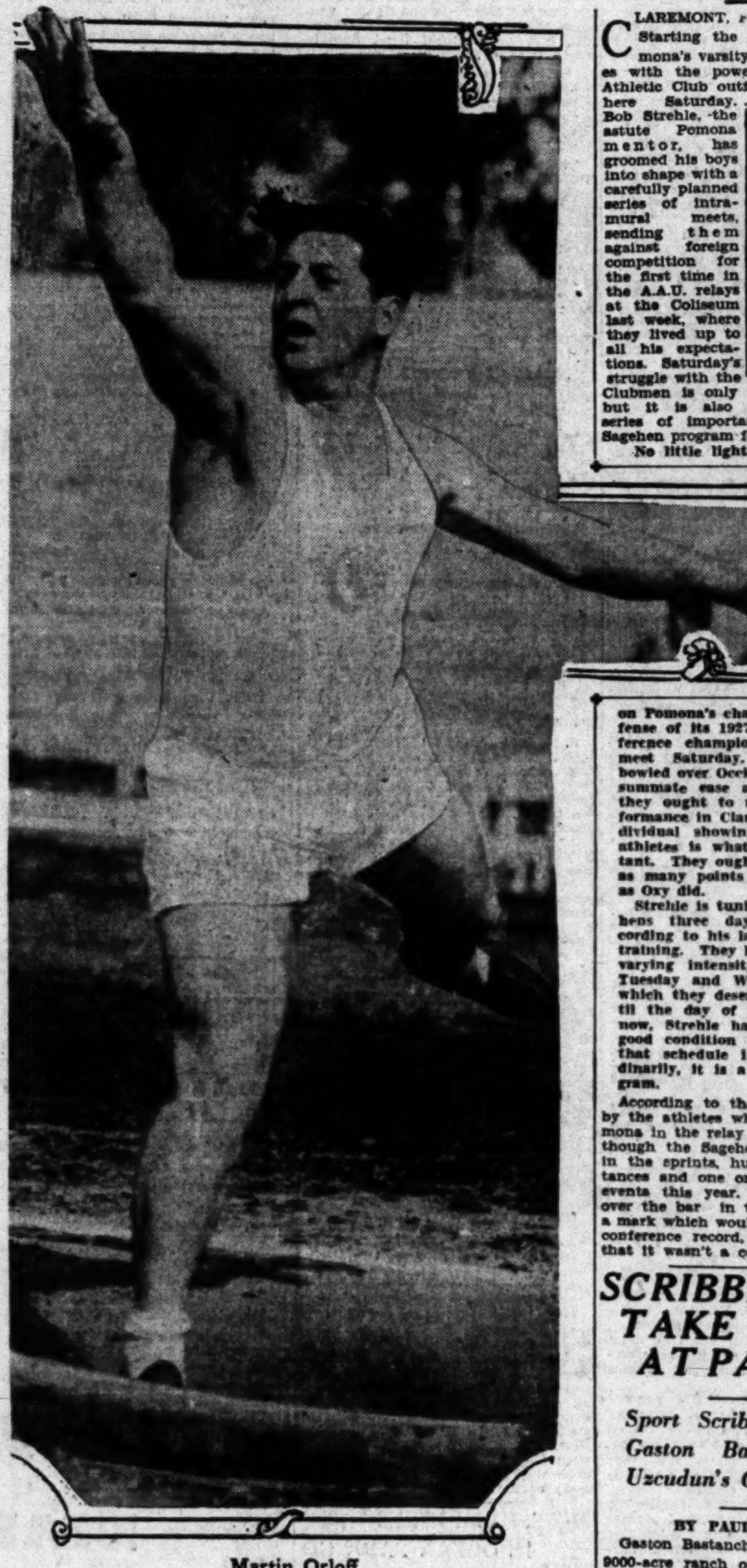

Martin Orloff

Who is expected to cop a few points in the weight events against Pomona Saturday. He took third place in the shot put event in A.A.U. competition at the Coliseum last week. Paoli, his team-mate, nosed him out for second place by a few inches.

Pirates Pass Through Here on Way North

The vanguard of the Pittsburgh National League baseball team passed through Los Angeles yesterday en route to the Pirates' spring training camp at Paso Robles, Cal. Manager Donie Bush had with him the pitchers and catchers of his squad. He believes that his club will repeat this year the sensational performance of last season, and win the National League pennant. He said that the Chicago and New York clubs will be the only ones to fear. The remaining members of the Pirate team are scheduled to report at Paso Robles next week. Bush said he would work his men hard to get them in shape for the exhibition games to be played in the north.

LOCKHART IN TRIAL SPEED TEST

Racing Driver Sends His Car Roaring Over Sands at Daytona Beach

DAYTONA BEACH (Fla.) Feb. 20 (AP)—Frank Lockhart, noted Indianapolis race-car driver, late today sent his tiny Stutz Blackhawk special roaring over the sands of Daytona Beach at an officially timed speed of 200.22346 miles an hour against the wind in an assault on the world's speed record.

FRANK LOCKHART.

Carburetor trouble earlier in the afternoon had interrupted his preliminary

(Continued on Page 2, Column 4)

HONORS EVEN IN TITLE BOUT

Strangler Takes First Flop With Body Hold

Initial Point is Made After 2h. 16m. 22s. of Milling

Joe Annexes Second Fall In Under Two Minutes

STECHER LOSES TO 'STRANGLER'

Ed Takes First Fall After Two Hours on Mat

Joe Retaliates by Speedily Flopping His Rival

Nebraskan Easily Mastered in Final Session

COLISEUM (St. Louis) Feb. 20. (AP) Ed (Strangler) Lewis won undisputed possession of the world's championship wrestling crown here tonight when he decisively defeated Joe Stecher, Dodge, Neb., in a finish match. Lewis, the headlock king, won two falls after losing the second to Stecher. He pinned Stecher for the first in 2h. 16m. 22s. with a bar arm, half-nelson and scissor hold on the arm.

STRANGLER LEWIS

Coming back for the second fall, Stecher flopped Lewis in 56s. for the second fall.

Then Lewis, showing fearless aggressiveness, tore after Stecher, stretching his shoulders on the mat in 12m. 50s.

Lewis won all the way.

He was the aggressor, the trickier, and revealed more speed

(Continued on Page 2, Column 1)

SMOKERS HIT HARD BLOW

NEW YORK, Feb. 20.—On Friday night those who witness the fight between Sid Terris and Jimmy McLarnin will find huge "no-smoking" signs posted all over the Madison Square Garden. William Muldoon of the State Athletic Commission today notified John Chapman, Tex Rickard's lieutenant, that unless smoking was more effectively prevented the garden would be thrown for a loss of one of its boxing shows.

GIANT BOSS IN DEFENSE OF TRADES

John McGraw Arrives at Hot Springs; Says Swaps Had Their Merits

NEW YORK, Feb. 20. (AP)—John McGraw has arrived at the Giants' camp at Hot Springs, Ark., and promptly defended the trades which sent Rogers Hornsby to the Braves and Burleigh Grimes to the Pirates.

JOHN McGRAW

He said the youngsters received in the deal for Hornsby, Catcher Frank Hogan and Outfielder Jim Welsh, were very promising. But the Giants' manager was very reticent in regards to why the rajah was let go.

As to the swap which brought Vic Aldridge from Pittsburgh in exchange for Grimes, McGraw said that he wanted a hurler to win games in April and May. Grimes did not get started until late last season.

Travis Jackson is expected at the training quarters shortly. McGraw said Jackson could have the captaincy if he so desired, filling the position created by the transfer of Hornsby.

Shocker Says He's Through

OKMULGEE (Okla.) Feb. 20. (AP)—Urban Shocker, veteran pitcher of the champion New York Yanks, declared here tonight that he has quit baseball for good and is considering taking up aviation, in confirming the announcement he sent officials of his club last week.

Shocker is a flying enthusiast and intends to enter a flying school, he said. He is here with his wife visiting friends and taking a rest.

"I'm through," Shocker said. "Twelve years of baseball is enough for anyone." He is 35 years of age.

American League officials were quoted last week as expecting Shocker to report to the Yankees training camp in Florida.

OXY NETTERS GO NORTH

Bengals Travel to Berkeley for Tennis Series With California and Stanford

Five racket wielders representing Occidental College at Eagle Rock will be off tomorrow afternoon for Berkeley and the University of California, which institution plays host to the Tigers this Friday afternoon in a dual tennis meet on the Bear courts. The Tiger netters clash with the Stanford cardinals the following afternoon at Palo Alto.

Built around the renowned old prep combination of Ben Gorchakoff and Arthur Kussman, the duo that made tennis history for the Romans at Los Angeles High, the Oxy Tigers boast a formidable varsity net squad this year that looks good to retain the Southern Conference championship, and make things hot for all Coast Conference squads whom it meets. Lee Osborn and Dale Robinson, formerly of Glendale High, and

(Continued on Page 2, Column 5)

DRAW MADE FOR CUP TIE IN SOCCER

LONDON, Feb. 20. (AP)—The draw for the sixth round of the English Football Association cup ties was made today and teams remaining in the series will be matched as follows:

Blackburne Rovers - Manchester United, Sheffield Wednesday or Sheffield United-Notts Forest, Huddersfield Town-Tottenham Hotspurs, Arsenal-Stokes.

The games will take place on the grounds of the first-mentioned clubs, March 3.

SCRIBBLERS TAKE LOOK AT PAULINO

Sport Scribes Guests of Gaston Bastanchury at Uzcudun's Camp

BY PAUL LOWRY

Gaston Bastanchury, owner of the 9000-acre ranch on which Paulino Uzcudun, the Basque woodchopper, is conditioning himself for the battle with George Godfrey at Wrigley Field the 28th inst., played host to the newspaper scribes and several intimate friends at "Red Tank Hill" yesterday.

PAULINO UZCUDON.

"Red Tank Hill," as it might be inferred, is not a private still or even a watering trough for quadruped plugs, but merely a moisture provider for the lands on which stand the fruit trees which have made California famous throughout the length and breadth of the country.

"Red Tank Hill" is only a stone's throw from one of the many guest houses on the Bastanchury ranch, and this particular guest house is the abode of Uzcudun and his training staff.

Just outside the front door is the outdoor ring in which Uzcudun takes on his sparring partners and in which he stepped six rounds yesterday with four different fighters.

EMANUEL PRESENT

First, he took on Leo Diebel for two rounds, then Clyde Colvin for two more, Tony Randolph for one, and George Trenkle, for another.

Armand Emanuel, the young

(Continued on Page 2, Column 2)

SNODDY WINS HYDRO EVENT

WEST PALM BEACH (Fla.) Feb. 20. (AP)—Ralph Snoddy, Los Angeles, holder of all world records for 151-class hydroplanes, easily won the first American bank trophy here today in a three-heat race for limited boats of that class run in connection with the sixth annual renewal of the Palm Beach Yacht Club's winter regatta.

With "Miss California" driven by Richard Loynes of Long Beach, Cal., furnishing the only real opposition, Miss Ricco, the Snoddy entry, made the first five miles in 6:41:2, and the second heat in 6:34:1. The third heat was a tie between the Californians.

Snoddy and Loynes are favorites tomorrow when they will race in the 151 unlimited class hydroplanes for the Royal Poinciana gold trophy. Loynes now holds two legs on this trophy and a victory in tomorrow's race would give him permanent possession of the cup.

MISSIONS START PRACTICE

STOCKTON, Feb. 20. (AP)—The advance guard of the San Francisco Mission ball team arrived here this morning and had their first workout this afternoon in preparation for the opening of the Pacific Coast Baseball League. The men are in charge of Red Killifer, who announced that all the pitchers and catchers were on hand with the exception of Charlie Eckert. There are twenty-five in the party, including Brazill. The remainder of the team will arrive next Monday morning, making a total of about fifty.

THE ARCH PRESERVER SHOE

THERE is no reason in the world why you should wear ugly shoes to keep your feet from aching or pay a penalty in foot discomfort because your standard of dress demands correctly styled shoes. You can do as so many thousands of successful men are doing—wear the Arch Preserver Shoe which affords the very smartest styles for every hour of the day and yet, because of its exclusive patented features, keeps your feet healthy, vigorous and comfortable. In it your feet are not only correctly shod, but this perfect foot happiness gives you the poise and self-assurance that enables fashionable apparel to help you 100 per cent. Try one pair and learn how good shoes can help.

MEN'S SHOP
GUDE'S
725 So. Broadway

KHJ

You Can Repaint Your Car With

DUCO

In a Few Days With the Latest Colors from the Auto Shows.

Prices Are Reasonable And All Work Is Guaranteed.

DON LEE
SEVENTH AT BIXEL
Tires and Accessories
Open Evenings
ESTABLISHED OVER TWENTY YEARS
California Distributor, Cadillac & LaSalle Motor Cars

KFRC

...LESS" folded ...ts—
...t wrinkle!
...LESS LAUNDRY ... and Main LOS ANGELES
...UAL OBJECTS ... not sold in stores may be found by TIMES WANT ADS
... not have your ... te settled ... nomically?
... GUARANTEE ... TRUST COMPANY ... Guarantee Building ... Broadway at Fifth ... ANGELES, CALIFORNIA

Bert Colima is Made Slight Favorite to Defeat Anderson in Olympic Fight Feat

MIDDLEWEIGHTS CLASH TONIGHT

Galloping Kentuckian Lacks Knockout Wallop

Mexican Battler Figured Too Fast for Joe

Sorio and Piela Mix Over Semifinal Route

Bert Colima is the favorite to defeat Joe Anderson when the two middleweights clash at the Olympic tonight in the ten-round main event. To pick the Mexican over the galloping Kentuckian it is going against the dope somewhat.

Anderson defeated both Leo Lomski and Dave Shade, while Lomski knocked Colima out and Shade had no trouble putting the halter on the Mexican.

But the particular style of Anderson seems to be made to order for Colima.

The hard hitters make the Mexican stop, look and listen. But Anderson is not a knockout puncher. The Kentuckian relies more on grit and determination to win his decisions rather than blows.

Anderson is not a good finisher. He usually makes his bid in the early part of the fight.

The Kentuckian has a habit of leaving an audience in doubt and suspense. After a whirlwind start he slows down and is fought out at the finish.

Anderson had old Tiger Flowers bested going into the last round, but the Deacon did so many things and how the last round that there was no riot over the decision.

The same was true in the Shade bout here. Anderson got the decision just the same because the referee happened to remember that Shade stalled during the early rounds, while Joe was making the music.

The weight for Colima and Anderson is 160 pounds. Both are figuring on a scrap with Mickey Walker. Colima may get a flip at the middleweight title here some time this year. Anderson is being sought in Chicago for a title bout with Walker.

Colima had one chance at Walker in an overweight scrap and blew his chance. It was one of the Mexican's first ten-round bouts and he had the old complex in his craw.

However, the Mexican is so brilliant that many would still gamble that he can whip Walker now.

Baby Sal Sorio and Jimmy Piela box the semi-wind-up tonight. This is a great little fight. Sal is choice, but he is fighting a puncher. The little Mexican is bringing his own rooting troupe here from San Bernardino. Lorenzo Sison and Hurley Breen box the special. The two fours are Evans Fortune and Joe Bitto; Ted Sluder and Albert Konze.

Bud Taylor will be here tomorrow from Chicago.

Paulino Uzcudun will be introduced at the Olympic tonight before the main event.

STECHER LOSES TO 'STRANGLER'

(Continued from First Page)

than his Nebraskan foe. He also forced the issue from the start, keeping Stecher on his defensive almost all the time. Stecher only succeeded in having Lewis on the floor twice.

The match drew a crowd of about 8000, with receipts amounting to about $50,000 or $60,000, according to Promoter Tom Packs.

The grueling encounter started at 10 o'clock and was not finished until almost 1:30 a.m.

LEWIS JUBILANT

Lewis was jubilant over his victory and promised to defend his title against any outstanding challenger any time suitable inducements were offered.

Stecher was crushed in his defeat. He had nothing whatever to say.

Stecher's weight was announced at 220, with Lewis scaling 228 pounds. They came to grips in mid-ring and immediately began tugging and pulling at each other's heads. Stecher wore full-length maroon-colored tights with blue trunks. Lewis wore purple trunks, but no tights.

They were exceedingly cautious in their work at the start. Lewis's back started to glisten with perspiration after they had tugged at each other in mid-ring for six minutes. They stood forehead to forehead, with arms wrapped about each other's neck, each vainly trying for an opening. After wrestling twelve minutes, Lewis made a grab for an arm lock, but Stecher blocked it.

After fourteen minutes Lewis tried to clamp on a headlock, but Stecher broke it. Lewis then tried for another headlock and Stecher dove for his legs, but Lewis anticipated his thrust and they resumed tugging one at the other continually working backwards in a small circle in mid-ring.

Stecher started to drip with a healthful perspiration after they had wrestled twenty-three minutes. Lewis was trying for his favorite hold, but Stecher would not be trapped.

Lewis finally clamped on a headlock after twenty-one minutes, but Stecher dropped to his knees and broke the hold. Then he tripped Stecher, after twenty-seven minutes, with Joe going to the mat on his side and Lewis attempting a toe lock, dragged Stecher to the edge of the mat, with Joe trying for a scissors on the legs.

They got too close to the edge of the ring and without being ordered they went to their feet, resuming tugging from a standing position in mid-ring.

After forty-four minutes had elapsed Lewis made a couple of feints for a head lock, but Stecher slipped away. By this time big drops of perspiration began to drip off their slippery bodies.

The end of the first hour found them in mid-ring, tugging and mauling. Lewis in the first sixty minutes had a slight advantage, but with Stecher making no foolish moves. The action was so tame, with both wrestlers working cautiously, that one newspaper writer snored in peaceful sleep in his chair at the ringside.

As the second hour started Stecher made two dives for Lewis's legs to trip him, but Lewis smartly backed away. Lewis then made a try for a headlock with Stecher slipping to his knees to avoid it. At one hour and seventeen minutes Lewis tripped Joe for the second time, Stecher went to his side, then to his knees with Lewis back of him trying to get a body hold.

Stecher remained on the floor in a defensive position for nineteen minutes and regained his feet when Lewis tried for a body hold. Stecher pushed Lewis with his knee, quickly jumping to his feet.

STECHER FLOORS LEWIS

Stecher then floored Lewis with an arm hold and a semiflying mare, but Lewis, in going down, worked himself around and landed on top, with Joe going on his hands and knees.

Lewis suddenly spun around, trying for a head scissors, but Stecher blocked the effort and went to his side with Lewis hanging over. Then Lewis tried for a crotch and reverse half-nelson, but Stecher suddenly squirmed out of it and jumped to his feet, while the crowd cheered. He was on the mat for thirteen minutes.

They were bulling in mid-ring, both on their feet, when the two-hour mark was reached at midnight. Their perspiration had ceased and the contest settled down to an endurance test.

When they began the third hour, Lewis obtained a body hold, under the arms, and Stecher went to the ropes, breaking loose from the grip. A few seconds later Lewis tripped Stecher for the third time, but was unable to grab a body hold and Stecher regained his feet bringing another cheer from the crowd.

LEWIS FLOPS JOE

Stecher got a head hold after they had wrestled two hours and eight minutes. But in upsetting Lewis, the "Strangler" hit the mat on top, with Stecher going to his side and on the defense. Lewis tried a toe hold, then switched to a body hold from the front, pinning Stecher for the first fall in 2h. 16m. 32s. Stecher was on the mat eight minutes before his shoulder blades were stretched on the canvas.

After the fall both Lewis and Stecher went to their dressing rooms for twenty minutes before resuming their tussle.

LEWIS DUMBFOUNDED

They came into the ring for the second fall at 12:48, after going to the middle of the ring, Stecher suddenly clamped on a double wrist lock, throwing Lewis in fifty-six seconds. It all happened so suddenly that Lewis was dumbfounded. He laid on the floor for a few seconds before he realized what had happened.

They started wrestling for the third fall at 1:10. After a minute or so, Lewis tripped Stecher, going behind him when he hit the floor on his hands and knees. Lewis got a headlock, but Stecher broke it immediately, jumping to his feet. Lewis got another headlock in a few seconds with Stecher escaping from it. He flopped Stecher again, this time with a side body roll, after wrestling eight minutes. Stecher got away, however, after being on the floor for a minute.

He flopped Stecher for the third time since the start of the third fall, tripping him. He applied a body hold, pinning him in 12m. 50s.

Jimmy Londos, Greek heavyweight of St. Louis, won from Joe Zigmund, Mayor of Brainard, Neb., with a reverse headlock in nineteen minutes and twenty seconds, in the final preliminary.

Joe (Toots) Mondt, Greeley (Colo.) heavyweight, disposed of Hans Bauer of Milwaukee in fifteen minutes, pinning him with an arm scissors. Bauer sustained a wicked gash over his left eye early in the match. His face was smeared with blood when he left the ring.

Ledoux and Sanderson were shooed out of the ring after wrestling fifteen minutes without a decision so Lewis and Stecher could get started.

OBSERVATIONS

BY THE INNOCENT BYSTANDER BILL HENRY

When we first started writing pieces for this paper, back in 1911, Mr. Harry Carr, who was the presiding over the destinies of the sport page, made a great effort to impress upon our precocious intellect the fact that the sport page was no place to publish obituaries or anything else that had to do with people who had become null and void. About 1913 we asked him how we were going to take care of certain sports in which the athletes themselves were obviously dead from the neck up, if not in both directions. This bright question took Mr. Carr aback to such an extent that in 1915 he went over to take charge of the World War, leaving us to wrestle with the problem.

* * *

We figure that probably by this time he has quit worrying over our question, so we propose to chronicle herein the sad fate of Mr. Warde Fowler, once an athlete and a sporting editor, but now a fit subject for bickering among our undertakers, or—should we say—morticians. Mr. Fowler, after decorating The Times' sporting department for several years, heard his country's call in 1917 and rushed over to join Eddie Rickenbacker's squadron. The effect of his arrival on the west front was magical. As soon as the Kaiser heard Lieut. Fowler was ready for the fray the old boy tossed in the towel and quit the war cold.

* * *

Mr. Fowler returned to this paper to become sporting editor, and for a brief period appeared to be himself, but his age began to tell on him about six years ago, when he quit piloting he-men's automobiles and started to ride around like a hot-house plant in one of Paul Hoffman's four-wheeled showcases. He then retrograded further by sliding from the sporting department into the business of peddling tracts and other light literature at his book store on Broadway (advt.) His heaviest form of athletic exercise of late years has been dominoes.

* * *

It now becomes our sad duty to chronicle the fact that he has retired from athletics entirely.

"Yes," said the old gentleman yesterday, in quavering tones, "I found that the violent exercise of domino playing was resulting in severe strain on the arm, and the moving of the heavy dominoes was evidently putting me on the verge of a bad case of 'domino elbow,' of not, indeed, in a nervous breakdown. So I decided to give up strenuous athletics entirely and retire to a quiet life more suited to one of my age and decripitude, so I am starting to play golf this week."

SCRIBES ARE GUESTS AT BASQUE'S TRAINING CAMP

(Continued from First Page)

Jewish heavyweight, was there with his father, Charles Emanuel, to take in the proceedings, the paterfamilias was heard to remark that sonny was a good bet against the "Woodchopper" in spite of his comparative inexperience.

However, the Basque impressed everyone with his strength and his splendid condition. None of his sparring partners cut loose except Randolph, and it is said this gent is due to hit the floor when he enters the ring against Uzcudun tomorrow. The Basque does not box today, but will resume operations with a vengeance after a day's lay-off.

He is a body puncher pure and simple, and apparently has every idea in the world of fighting George Godfrey the way the big black has never been fought.

Al Mayer, the only English-talking manager Uzcudun possesses, says Godfrey is a pipe for the man who fights him right, but is a cinch to be knocked out if he fights Godfrey's way.

So, if you want the low down on the fight, you have it from Mr. Mayer's lips, and you can pay your money and take your pick.

Naturally, all the Basques are for Paulino, hook, line and sinker, and Mr. Bastanchury says that in addition to producing the world's best oranges, his ranch has now been turned over to the business of producing champions.

The program for Uzcudun, after he has beaten Godfrey, is to move right in on Gene Tunney.

He will meet nobody else.

He has plenty of color and more class than anyone else in Tex Rickard's elimination tourney, according to Mayer, and he kicked Tex's tourney in the pants instead of Tex putting him overboard, as has been reported in some quarters.

The truth of the matter, it seems, is that Tex tried to inveigle Uzcudun to remain in New York and fight a set-up or two, but that "Upside Down" decided to fight a few guys on the outside and convince everybody that he is the only logical opponent for Tunney.

In this way he believes he will get the "shot" that otherwise might go to the victor in the Heeney-Risko-Sharkey-Delaney eliminations.

Mayer points out that the Rickard eliminations didn't mean a thing last year, and that when a challenger was developed who looked fairly good all the rest of the boys were forgotten. He refers to Jack Sharkey, who, after knocking out Jimmy Maloney, was given a match with Jack Dempsey.

The Basque's manager believes his boy will get one of the bouts with Tunney this summer by stopping Godfrey and all future plans are being based on this expectation.

Collom Brings Peace Back to Tennis Ranks

BY ALAN J. GOULD
Associated Press Sports Editor

NEW YORK, Feb. 20. (AP)—The olive branch seems about to be entwined with the turbulent tennis racquet.

The entwining is being accomplished by the new chief executive of the United States Lawn Tennis Association, Samuel H. Collom of Philadelphia.

In employing practical measures calculated to promote harmony in the tennis family, particularly so far as the Davis Cup campaign is concerned, Mr. Collom is in the happy position of having the confidence of the old guard of the U.S.L.T.A. as well as the close friendship of the tall gentleman of the courts, W. T. Tilden II.

As he has outlined his Davis Cup program for the Associated Press for the benefit of those who may be concerned about his policy, Mr. Collom names these two salient starting points:

(1.) The recognition of the fact that Tilden is the main reliance of the playing forces; that he is far and away the greatest American single performer with no younger talent ripe enough to replace him, and, as a partner of Francis T. Hunter, the dynamo of the greatest double combination in the world at the present time.

(2.) The formation of a Davis Cup committee that will work harmoniously with Tilden, remove any sources of friction and push a campaign designed to put America's best foot forward this year as well as to build up playing strength for the future.

BOBBY SELLER TOPS BEAR FROSH NETTERS

BERKELEY, Feb. 20. (Exclusive)—It doesn't take long at the University of California for genuine sports talent to assert itself. Bobby Seller, fourth ranking junior tennis player of the country, is now holder of the number one position on the University of California freshman squad. To gain this distinctive rating, Seller vanquished "Brick" Budge, another well-known player outside the university world, 6-1, 6-2. Sellar is expected to prove the anchor man of many future California net varsities.

TUT HAILED AS FUTURE RING CHAMP

Experts See Lightweight Laurels Dangling Before Hollywood Main-Eventer

Hollywood American Legion Stadium fight fans may be lamping a coming lightweight champion when they see King Tut in action against Dick Hoppe Friday night. Several experts have freely predicted that Tut is one fighter who looks as though he would make the championship grade if given the opportunity.

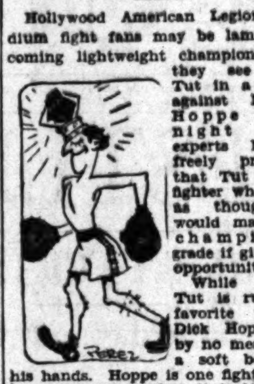

While King Tut is ruling a favorite to beat Dick Hoppe, he by no means has a soft bout on his hands. Hoppe is one fighter who loves the going when it is toughest, and had rather meet good fighters any day than palookas.

The Hoppe-Tut fight may not be the most colorful fight from a ballyhoo standpoint, but it is a cinch that it will be one of the wildest scrambles staged at the stadium this year.

There is a possibility that Manager Tom Gallery will sign Tut for a series of fights. Tut shows by every fight that he is destined to fight for the title within a year, and when he gets the call from Tex Rickard Tom Gallery wants to get the benefit of the national advertising for the Hollywood stadium.

The semi-wind-up is a good-looking fight between a pair of middleweights with plenty of fighting ability. John Patrick Dougherty and Tom Moore will give the fans plenty of action for six rounds. Moore is a comer and has worked his way up to the semi-wind-up from a four-round preliminary fighter.

LOCKHART PUTS SPEED IN TRIAL

(Continued from First Page)

run on the beach, and his official drive took place so late that the rapidly rising tide prevented his return with the wind, for a combined average, as required in the American Automobile Association test. His better than 200 miles an hour showing today will have no bearing on any future attempt, as the run in both directions must be accomplished within thirty minutes of each other.

J. M. White of Philadelphia, also in quest of the laurels which went to Capt. Campbell of England with his world's record run of 206.956 miles an hour Sunday declared tonight that his big triplex racer had attained a speed of more than 253 miles an hour, just before it entered the mile stretch in a test run today which was interrupted by a minor accident.

Ray Keech, 27-year-old Philadelphia driver for J. M. White, suffered minor burns about his right leg and hip when a water pipe connection on the forward motor of his machine loosened and allowed steam and boiling water to spray over his clothing. He was taken to a hospital where attendants said he was not seriously hurt.

The accident occurred just before Keech crossed the mile mark on an unofficial trial run in White's huge thirty-six cylindered triplex machine, while traveling at an estimated speed of 186 miles an hour. Keech, however, was able to keep the racer under control and bring it to a stop after running four miles down the beach. He walked to an ambulance unassisted while the giant car later was towed from the course.

Wade Morton of Indianapolis established a new world's record for stock cars when he drove his Auburn special over the mile course for an average two-day speed of 104.347 miles an hour. His average elapsed time for the mile was 34.5s. and his fastest time was 108.466 miles an hour.

Gil Anderson, Indianapolis, in a Stutz, was second with an average speed of 103.458 miles an hour; Tom Rooney, Chicago, driving a Stutz, was third, with 101.024 miles an hour; G. M. Spindler, Indianapolis, driving a Stutz, was fourth with 98.306 miles an hour; and John M. Rutherford, New York, driving a Stutz, was fifth with 96.298 miles an hour. All five races were staged over a mile straightaway course against time.

HESS, HUMPHRIES IN OCEAN PARK GO

The big noise at Ocean Park Athletic Club Wednesday evening will feature Goldie Hess and Red Humphries for eight rounds at 122 pounds.

Irish Mickey Cone, Hollywood favorite, meets Johnny Torres, ever-popular beach battler, in the six-round semi-wind-up. In the six-round special Jack O'Brien, clever Los Angeles 150-pounder, is carded to tangle with Jimmy Valenti of Culver City.

Two fours complete the card. They will be whacked out between Johnny McNally and Bobby Hayden at 126 pounds and Leslie Ostrum and Spike Morales at 147 pounds.

OFFICIALS NAMED FOR BEAR-STANFORD CLASH

BERKELEY, Feb. 20. (Exclusive)—The locally popular basketball officials, Ned Kay and Bill Hollander, have been named to officiate all of the games of the annual University of California-Stanford varsity and freshman basketball series. This pair "call" a strict game with a heavy emphasis on foul awards, but owing to their businesslike manner are extremely popular with the fans and coaches as well.

WATER POLO TEAM AT DEAUVILLE CLUB

SANTA MONICA, Feb. 20. (Exclusive)—Taking an active hand in the revival of water polo interest in the "greater Los Angeles area," the Deauville Club of this city, under Coach Charles Presly, has undertaken to organize a team for contests with leading squads.

It is Presly's plan to send his poloists against the strong Venice Plunge Swimming Association team, the Hollywood Athletic Club, University of Southern California, Coach Fred Cady's L.A.A.C. seven, and any other opponents that may crop up. Presly already has started boosting for a spring schedule of contests.

Sport Cracks

By Bud Landis

Commodore Churchill is a sportsman who knows whether to sail a yacht a knot or not. He comes from a seafaring family.—

* * *

His cousin, Tom Churchill, having once been a wireless operator on the S.S. Bear.

* * *

In early days wireless reception consisted of an assortment of static in popular keys. The operator had to phone in his trip's messages before sailing.

* * *

But today radio is a landlubber's pastime. Science has eliminated all outside interference.

* * *

The only annoyance left in receiving sets is the influence of radio wrist—a form of St. Vitus which produces acute knob twisting.

* * *

Just when listeners are threatened with come entertainment the afflicted set owner brings in a storm scene accompanied by the storm itself.

* * *

This he overcomes with a selection by the whistling buoy wonder. Then suddenly he cries with fiendish glee, "Ah, Vancouver!"

* * *

And sure enough, it's Vancouver presenting for this hour what sounds like an extensive building program.

* * *

Shore radio will never be perfect till they find a way to cut out owner trouble.

TIGER NETTERS PLAY IN NORTH

(Continued from First Page)

Yasu Maeno, a letter winner, complete the personnel of the squad making the northern journey.

Stanford is the big aim of the invaders. With Alan Herrington and Ralph McElievveny, two-time veterans, back for a third year of service, in addition to Gomer Thomas and Johnny Wheatly, the Cardinals are in possession of a very strong squad that should trim the Bengals. California at Berkeley has the Hoogs brothers and Sherly Ward, upon whom to bank for a win over the Oxy team.

POMONA RESERVES TO MEET CHAFFEY JAYSEE

CLAREMONT, Feb. 20. (Exclusive) Having scored a convincing victory in their first dual meet of the year, Pomona's novice track team, made up of varsity reserves, takes on the strong Chaffey Junior College squad here Friday afternoon. The Sagehen novices dumped Fullerton J. C. by a 68-to-60 score last week, showing unexpected strength in several events.

Stromsen, an athlete of hitherto unknown propensities, galloped off a mile in 4m. 54s., running for the first time this season. Strehle may be able to use him on the varsity if he continues to improve. Chaffey ought to prove even tougher than Fullerton, but with a week's extra work, Strehle's athletes will probably win again.

JUNIOR OLYMPIC GAMES

Events.	*Modern pentathlon, consisting of 75-yard dash, chinning the bar, standing broad jump, basketball throw for accuracy, baseball throw for distance.*
Eligibility.	*Any boy who will not be over 16 years of age on September 1, 1928, may represent any organization having an athletic director. No individual entries received.*
Territory Covered.	*Following Southern California counties: Imperial, San Bernardino, Riverside, Orange, Los Angeles, Santa Barbara, Ventura, San Luis Obispo and Kern.*
Prizes.	*Medals for winners of all playground, school, etc., championships. Silver medals for county champions. Gold medals and free trip to national championships at Atlantic City for Southern California champions. National winners get four weeks' tour of Europe, including one week at Olympic Games at Amsterdam. Southern California finals will be held about June 8 and national finals at Atlantic City early in July.*
Other Information.	*This may be had from your athletic director or from headquarters by addressing Junior Olympic Games, Times Building, Los Angeles, California.*

LOWRY'S RABBIT PUNCHES

(Continued from First Page)

reported to have said if the Wildcat fights that way all the time "There's one guy I can lick every day in the week."

Which, whether you believe Dundee or not, is substantially what Jack Kearns told me during a round of golf at Rancho the other day. He says that Hudkins is just built to order for Dundee, who is strictly a counter-puncher and loves a tearing-in fighter.

* * *

Ole Charley Paddock showed more than enough class at the Coliseum Saturday to convince everybody that he will make the grade again at the Olympics. This year will mark his third fling at the Games—a record that has never been approached by any other sprinter. Sir Charles has only one Olympic win to his credit, but he has placed in every race he entered. He won the 100 meters in 10 4-5s. and was second to Allan Woodring in the 200 meters in 22s. at Antwerp in 1920, was fifth in the 100 meters to Harold Abraham and second in the 200 meters to Jackson Scholz in 21 3-5s. at Paris in 1924, and will be in the money at Amsterdam this year.

* * *

The National Boxing Association apparently is not going to let the boys fool 'em any more, and unless Sammy Mandell and Mickey Walker stick up $5000 as forfeit money to guarantee defense of their titles this summer they won't be allowed to fight in the twenty-seven States affiliated with the organization.

It seems that the N.B.A. smelled a rat when it learned that McLarnin was not signed to meet Mandell at Chicago in June for the title. It was just a tentative arrangement, and so that's why Eddie Kane, Mandell's manager, paid a casual visit to the offices of the Illinois Boxing Commission yesterday to get things straightened out. The boxing powers have been flim-flammed just enough in the past few years to become very chary about many of the proceedings of the cauliflower industry.

* * *

That wild and woolly struggle between U.S.C. and U.C.L.A. on the basketball court at the Olympic the other night was a great example of first one team and then the other getting "hot." U.C.L.A. couldn't miss a basket in the first eight minutes of play and U.S.C. couldn't miss any in the last eight minutes. It mattered not where the throw started from. The ball went right smack through the hoop. The only trouble from the U.C.L.A. standpoint was that the Blue and Gold boys didn't collect quite enough in the early part of the struggle to offset that great closing rush of the Trojans.

BRITISH LAWN BOWLERS TO TRY AGAIN NEXT YEAR

PASADENA, Feb. 20. (AP)—British lawn bowlers will return again next year in an attempt to win the Charles J. Fox international trophy, the invaders predicted today as they packed their grips preparatory to departing tomorrow for the British Isles. In a brave struggle to reduce an eleven-point lead held by the Californians before the final game of the international series, the British bowlers won the third match at Central Park Saturday by a 1-point margin. The score was 60 to 59. The total score of the three games was: Americans, 175; British, 165.

Detailed results of the final three rink matches played Saturday follow:

Rink No. 4—British, 23; Sir George Royle, Elliott, Clark, Moore, skip; American 23: Jenkins, Ingburg, Magee, Whitehill, skip. Rink No. 2—British 14. Brodie Brown, Pelling, S. Jones, skip; American 23, Fox, Aspinall, Hooper, Millar, skip; Rink No. 3—British 23, Hawkins, Davis, Fisher, Morriss, skip; American 13, Dehner, Kennedy, McKinnon, Walker, skip.

Next year's matches will be under the supervision of the American Lawn Bowling Association, which will select the American teams to meet the British.

IN 13 MONTHS...

NEARLY A MILLION MEN HAVE CHANGED TO CHESTERFIELD!

THEY SATISFY and yet THEY'RE MILD

AND HERE'S WHY!

WE STATE it as our honest belief that the tobaccos used in Chesterfield cigarettes are of finer quality and hence of better taste than in any other cigarette at the price.

LIGGETT & MYERS TOBACCO CO.

Yes, very mild!

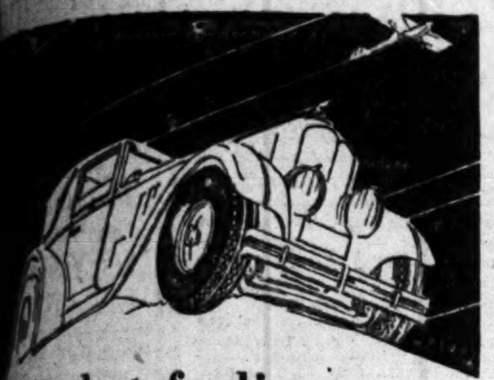

..that feeling..

of absolute dependability, known only to those car owners who use tires of proven quality backed by experienced, efficient service, will always be yours if your car is equipped with Goodyear Tires, sold and serviced by Truck Tire Service Company.

"A Tire for Every Need"

Truck Tire Service Co.

LONG BEACH
[illegible]

HOLLYWOOD
6523 Santa Monica Blvd.
HOllywood 3524

LOS ANGELES
1244 East Eighth Street
TRinity 6565

Conference Trackmen Clash

TIGERS TACKLE CALTECH SQUAD

Bengals Favored to Trounce Engineer Spike Team

Bruins Meet Redlands, Poets in Triangular Battle

San Diego State Athletes Loom as Title Bidders

Occidental, Caltech, Whittier and Redlands, four conference members of the southern circuit, are scheduled to make their annual debut this Saturday when track-and-field activities open for the 1928 season. The Tigers and Engineers are first-round foes in a meet carded for the Eagle Rock oval, while the Poets and Bulldogs will combine strength and match strides and physical abilities with the University of California at Los Angeles.

JOSEPH A. PIPAL.

Occidental even with the loss of practically all of its veteran strength has a fine chance to cop the track title this year. Harold Webb, Don Cant, Ben Ward, Frank Appleton, Milt Nash, Charles Ruth and other young junior and sophomore classmen are performing brilliantly for Coach Joe Pipal. The Tigers managed to grab some 30 digits from the strong L.A.A.C. crew, who are led by Charles Paddock.

The Engineers lost most all of their strength when Maury Schultz graduated from collegiate ranks. Just what the Pasadena institution can place in track competition this season remains a mystery to all other conference teams. Whittier, Redlands and La Verne evidently have little track talent, but the San Diego Aztecs and Pomona will have no little talent. The Teachers at San Diego loom as the conference dark horse and may upset more than one title-contending team. Pomona has the all-around abilities of several athletes and letter winners.

PYLE MAY STAGE ANOTHER THIRTY-MILE TILT SUNDAY

A request that C. C. Pyle stage a thirty-mile running race at the Ascot Speedway for next Sunday was lodged with the sponsor of the 3400-mile transcontinental race yesterday by Gunnar Nielsen, Finnish-American Athletic Club champion, who finished second to Nicholas Quatanowahu in the fifteen-mile contest Sunday.

C. C. PYLE.

Nielsen exhibited a pair of blisters on each foot which he said was caused by wearing shoes too large for him in the race. He is anxious to have another chance at the Hopi Indian and wants to run him over the thirty-mile distance.

Pyle will have a talk with the other runners at the track to determine whether or not he will put on a thirty-mile race for next Sunday.

Arthur Newton, who broke the 100-mile running record in England January 7, when he covered the distance in 14h. 22m., will arrive in Los Angeles Thursday, according to a telegram received from Hugo Quist.

Quist is the man who handled Paavo Nurmi on his tour of the country and he has been busy during the past six months in lining up the foreign entrants for Pyle's cross-country race. Quist is accompanying Newton to Los Angeles.

There is a possibility of the runners halting at Baldwin Park the first night of the transcontinental journey when they leave Ascot Park March 4. Al G. Barnes, well-known circus man, has invited Pyle and his runners and officials to be his guests at Baldwin Park. Pyle intended to stop at El Monte for the first night.

BY FRANK T. HARVEY

Following a week spent at sea in gunnery exercises battleships of the battle fleet have now returned to port and will resume athletic competition at once, according to Lieut. R. C. Alexander, battle-fleet athletic officer.

Baseball teams of the various ships will experience a busy period, with numerous games scheduled in the fleet-elimination league and with civilian nines.

Lieutenant-Commander John Gaffeny's flagship California baseball team has several games lined up with leading teams in the Coast League. The Natives are scheduled to meet the Chicago Cubs at their training grounds on Catalina Island and the Portland Beavers at Santa Ana during the next two weeks.

Pewee Newhall, captain and second baseman for the Natives, has developed a speedy outfit this year which has met and defeated many of the leading semipro teams in both Northern and Southern California.

Jack Griffith has been pitching excellent ball for the flagship outfit, while Rebel Reeves, behind the plate, has been one of the leading stick wielders in the fleet this year.

Ensign Dennis Sullivan, coach of the battleship Tennessee ball tossers, has also arranged games between the Rebels and the Cubs and Beavers.

The Tennessee team has won twenty-three out of twenty-six games this season and are expected to make a strong bid for navy diamond honors at Honolulu next spring.

Jimmy Waterman, former all-navy middleweight champion from the battleship New Mexico, will meet Hank Gatton at the Wilmington Club tomorrow night. Waterman, who has not appeared in the ring since the recent eliminations, holds a previous decision over the veteran Long Beach fighter, and is out to repeat tomorrow evening.

Billy Hagman, flagship California lightweight, who has been doing well in civilian arenas of late will appear on the same card.

The scheduled game between the baseball teams of the battleships Mississippi and Colorado was called off last Saturday, because of the departure of the Mississippi to the Bremerton navy yard.

The battleship Maryland baseball team has scheduled a practice game with the Chicago Cubs, to be played at Catalina during the first week of March.

As a result of placing in several of the sailing race events last week, the battleship Mississippi has now nosed the flagship California out of second place in the Iron Man race, and is trailing the U.S.S. Pennsylvania, which leads the competition by several points.

Following is the Iron Man standing to date:

Pennsylvania	.444
Mississippi	.318
California	.301
Maryland	.251
Tennessee	.243

The Pennsylvania is putting up a stiff battle to maintain her lead and other vessels competing against her find it hard to advance against the teams, which she has developed during the past six months.

The California is expected to jump into second place following the spring pulling events scheduled for the last part of this month and the first of next.

The Mississippi will not take part in the pulling events, and should the California place in any of the four races, which seems possible, the Home Ship will again drop to third position. The California has held the Iron Man trophy for the past four years.

Jimmy Sweeting, lightweight boxer from the battleship Maryland stable, has been signed to fight at Hollywood next Friday night.

Following are the dates set by Lieut. R. C. Alexander, battle fleet athletic officer, for the fleet pulling events scheduled to be pulled over the navy course at San Pedro:

February 25—Whaleboat, marine crew.
February 25—Raceboat, engineer crew.
March 3—First enlistment whaleboat event.
March 3—Selected raceboat crew event.

The battleship Mississippi, which was considered one of the strongest entries selected in whaleboat event, will be unable to take part in the race, as the ship will be at the Puget Sound navy yard. The U.S.S. Arizona crews will also be left out, as the ship will not arrive here until March 7.

The battleships Tennessee, New Mexico, Pennsylvania and Colorado are the favorites in the selected crew event, while the oarsmen from the California, Maryland and West Virginia are being picked as strong contenders for honors in the first enlistment event.

Athletes from the battleship Mississippi will commence competition in various athletic activities upon arrival at the Puget Sound navy yard this week.

It is probable that the Home Ship baseball team, which got away to a poor start in the fleet elimination league by dropping tilts to both the Pennsylvania and New Mexico, will meet the U.S.S. Arizona nine at Bremerton.

Jimmy Lucas and Joe Noto, popular boxers from the Mississippi stable, have been signed to appear at Vancouver, B. C., the latter part of this month, probably on the same card in which Ritchie King, former all-navy champion, meets Tod Morgan, junior lightweight champion. Sam Sabbleoff, trainer of the Mississippi stable, will help condition King for the fight, it was reported.

Joe Schugrue, star athlete of the battleship Tennessee, has been pitching excellent ball for the Rebel nine this season, according to Ensign Dennis Sullivan.

Schugrue was also one of the leading men on the Tennessee football team this year.

Navy athletic fans are anxiously awaiting the arrival of the giant aircraft carrier Saratoga, which will come to anchor at San Pedro tomorrow morning.

The carrier, with a crew of almost 2000 men, is said to have a splendid representation in all branches of sport, and according to information released yesterday they will commence training soon after arrival.

Although not taking part in elimination games this year, it is probable that the baseball team of the ship will meet numerous other fleet teams.

Lefty Williams, first baseman for the battleship Tennessee team nine, is being sought by the Portland Coast League Club as a result of his excellent showing this year.

Track teams from the battleship units are training each day at the navy stadium, San Pedro, for the big track and field meet to be held at Honolulu next spring against athletes from the scouting fleet of the Atlantic. The battleship Maryland track men have been making excellent showings recently.

The Los Angeles Athletic Club has offered a challenge to navy wrestlers of the battle fleet to a meet to be held either at the club or aboard ship. It is probable that the challenge will be accepted and the matches take place in the near future.

Lieut. Jack Kennedy, popular boxing referee from the battleship New Mexico, and Chaplain John Finn of the U.S.S. Colorado, who has done much to promote athletic competition in the fleet, have been chosen as umpires in the fleet league for the present season.

Paddy Mullen, battle fleet lightweight champion, who was forced to cancel his bout at Wilmington last Wednesday night, because of force practice, will probably appear at the harbor district club in the near future.

PALOS VERDES TEAM MATCH POSTPONED

The Palos Verdes vs. Brentwood Country Club golf team matches have been postponed until the 29th inst., it was announced yesterday.

HARDWARE MEN *of Southern California have scores of displays here this week. Come in and see what they think of the*

Southern California MANUFACTURERS' EXHIBIT

130 South Broadway — Southwest Bldg.

Present Exhibitors all get results—that's why they all believe in and stay with it.

Mr. Manufacturer:
In view of all this can you afford NOT to have your products on display here for the few paltry pennies it costs you for space?

THINK IT OVER

PERMANENT ENTERTAINMENT FEATURES:

Dr. Philip M. Lovell

Dr. Philip M. Lovell
Lectures on "Care of the Body"
Every THURSDAY AFTERNOON at 2 o'clock

Mabelle (Chef) Wyman

Mabelle (Chef) Wyman
Cooking Class Food Demonstration
Every TUESDAY and FRIDAY at 1:30 o'clock

Rose Waterman Harris

Rose Waterman Harris
"Body Beautiful"
EVERY WEDNESDAY AFTERNOON at 2 o'clock

Mrs. Kellogg

Mrs. Irwin Kellogg
"Correct Breathing"
Every Wednesday Afternoon at 2 o'clock

Mae Cummings

Mrs. Mae Cummings
Cooking on Gas Stoves
Every MONDAY AFTERNOON at 1:30 o'clock

The Following Firms Now Have Permanent Exhibits on Our Floors:

Continental Baking Co.
  Holsum Bread, Holsum 100% Whole Wheat Bread, Merit Bread, Hostess Cakes.
Cheek-Neal Coffee Co.
  Famous Maxwell House Coffee.
L. A. Brewing Co.
  Old Mission Malt, East Side, "The Perfect Brew."
Hain Health Food Co.
  Full line of Health Food, Sun Dried Fruits, Battle Creek Sanitarium Foods, Hollywood Cup.
Times-Mirror Printing & Binding House
  Display of Highest Class Printed Products in the West.
McLaughlin Glass Co.
  Glass Bottles, Cold Drink Containers, Glass Bowls, all kinds of glassware.
Western Carbon Paper Manufacturing Co.
  Carbon Paper, Typewriter Ribbons. The only Carbon Paper Manufacturer in Southern California.
Page Wall Bed Co.
  Wall Beds of all Kinds.
Sparkletts Artesian Water Co.
  Sparkletts Bottled Water.
West Coast Arts, Inc.
  Fine Oil Paintings.
Los Angeles Sign Co.
  All kinds of Show Cards and Signs.
Swift & Company
  Packers of the Famous "Premium" Brand Meats, Silver Leaf Brand Pure Lard and Brookfield Butter, Eggs, Cheese and Poultry.
Pacific News Service Co.
  Exterior and Interior Photographers of factories.
J. F. Lukins
  Kitchen Towel Drying Racks
The Eyetome Institute
  Dr. King's Wonder Working Eyetome for Troubles of every kind.
California Fig-Co Co.
  Fig-Co Coffee Substitute.
Richfield Oil Co.
  Richfield Gasoline, Richlube Motor Oil
Ward Heating Co.
  Ward Floor Furnaces.
Superbo Water Heater Co.
  Superbo Water Heaters for all Purposes.
Association of Motion Pictures
  Special Stage Settings for New Productions.
P. C. Van Fleet & Co.
  Tycrete Flooring, All Kinds of Building Tile.
Pidwell Co.
  Fluffo and Fluffo Salad Oil, Pure Vegetable Products.
General Sales Corporation
  Dangler Gas Ranges, Lorain Oven Heat Regulators.
Chas. N. Miller Co.
  Fig Bran and Brown Betty Breakfast Foods.
Pacific Coast Sales Book Co.
  Merchants Counter Sales Books, Manifold Printing. Only Sales Book Manufacturer in Southern California.
Fiberboard Products Co.
  Paper Boxes and Cartons. All kinds.
Jas. A. Walker
  Patented All Steel Houses and Garages.
Universal Filter Co.
  Manufacturers of Universal Water Filters
Puritas Water Co.
  Bottlers of Puritas Distilled Water.
DeWitt Q. Diven
  Modern Pedigreed Poultry Farm.
Hy Art Hy Way Display Corporation

Southern California Manufacturers' Exhibit Association
(Owned and Financed by Los Angeles Times)
130 South Broadway — Los Angeles, Calif.
30,000 Square Feet of Finest Show Rooms in America
FREE TO THE PUBLIC

TIME IS FLYING

Our Sale Is Ending—Soon!

We bought heavily of NEW GOODS at advantageous prices for you, if you are a forehanded man.

We'll take your measure and your order, but not your money—until you take your clothes. That may be any time you say—next week or next month, but order NOW at FEBRUARY SALE PRICES.

Suit with Extra Trousers or Knickers for the Price of the Suit Alone
$65, $75, $85 and Up

There's a certain smartness about JERREMS tailoring that gives you that *comfortable feeling*—that what you have on is "RIGHT"

Wm. JERREMS' SONS
(NICOLL THE TAILOR INC.)
529 W. 6th St. Pacific Mutual Bldg.
SEE OUR WINDOWS FOR NEW WOOLENS

El Sidelo

ONLY THE BEST WILL DO

IDEAL EXTRA (in foil) 10¢

PALACE (in foil) 2 for 25¢

El Sidelo CIGAR

Consolidated Cigar Corp., New York

DISTRIBUTOR, GLASER BROS.
1038 S. Wall St. — Los Angeles, Cal.

BUSINESS OPPORTUNITIES OF ALL SORTS OFFERED TODAY
—Every imaginable kind of business is advertised in TIMES WANT ADS

Spring Training Grind Gets Under Way for Portland Batterymen at Santa Ana

DUCKS WORK IN ORANGE COUNTY

Ernie Johnson Greets Small Squad on First Day

Pitchers Yerkes and Wetzel Are First to Report

Main Crew of Beavers Will Arrive Next Monday

SANTA ANA, Feb. 20.—The vanguard of Portland's baseball entry in the Pacific Coast League campaign of 1928 began unlimbering itself today at the Orange county fairgrounds under the watchful eye of Manager Ernie Johnson of Laguna Beach.

ERNIE JOHNSON

The opening of the training-season grind today found a mere handful of battery men in uniform, with more expected to join the squad tomorrow. Pitchers and catchers were summoned to training a week in advance of the other players, who have been ordered to report a week from today.

YERKES ARRIVES FIRST

Carroll Yerkes, left-hander, who was with the club last year, was the first man to report. He arrived yesterday with his wife from Philadelphia.

"Buzz" Wetzel, big right-hander who was with the Philadelphia "A's" last season, hove into camp last night, having dropped off a train from his home town, Des Moines, Iowa.

Both pitchers look fit and expressed confidence in their prospects for a good season.

"Doc" Casey, club trainer, also arrived yesterday from San Francisco with his bag of ointments, ready to take on all comers in the way of sore muscles and strained ligaments.

ROY MACK DUE SOON

Manager Johnson, who is making his headquarters at St. Ann's Inn, Santa Ana, said he expected Roy Mack, traveling secretary of the Portland club, to reach here soon to remain during the training season.

Johnson has signed thirty-five men for the 1928 season, and all will be here in another week, he said. He has thirteen pitchers and five catchers on his squad.

The aggressive little Duck manager is well pleased with training prospects in Orange county, the Portlanders being the first league ball club ever to try this territory. The weather, judging from today's beginning, promises to be wholly advantageous for the best conditioning, said Johnson.

The first game scheduled for the training season will be with an Orange county club on March 4.

BEAR-STANFORD GAME TO DRAW BIG CROWD

BERKELEY, Feb. 20. (Exclusive)—According to present indications, the seating accommodations of 6200 persons in the Kezar stadium basketball court will be taxed to the limit this week when the University of California and Stanford basketball varsities engage in their annual "big series." This feature event of the court season is all the more outstanding this year owing to the fact that the Red Shirts believe themselves capable of capturing their first series in a number of seasons.

Bronco Ball Schedule Set

Because of a conflicting program, Santa Clara University, a member of the California Intercollegiate Baseball League, will probably play the Southern California and U.C.L.A. series in the north before March 15. The Bronchos were originally scheduled to come south, but were not able to do so, and the southern universities agreed to playing at Santa Clara, according to information received yesterday. California and Stanford also shifted their schedules in order for the Santa Clara series.

Richfield is Hockey Winner

In one of the roughest hockey games staged here this season, the Richfield Oilers defeated the Los Angeles Maroons by 6 to 5 score last night at the Palais de Glace rink. The game was marked by fights and penalties. The referee sent eighteen men off the ice during the evening.

The Maroons took a 3-to-1 lead in the first period, but the Oilers, led by Bud Horsefeld, staged a hectic rally in the second session, which netted them five goals. The Maroons managed to get another goal on their score sheet in the same session.

The last period was a desperate affair. Both tams used the roughest kind of tactics. The Maroons gathered in one more tally just as the contest ended.

PARAMOUNT SKATERS COP HOCKEY BATTLE

Led by Al Sundells the fast Paramount ice-hockey team defeated the Edison skaters by a 6-to-1 score last night in a game staged at the Winter Garden Ice Palace under amateur ice-hockey rules. With the score tied 1-to-1 at the start of the second period Sundells went on a rampage and bounced in three goals for the winners. He made two more in the last session giving the Paramount team an easy victory. Hune scored the only goal made by the Edison hockey players.

POMONA FROSH TRACK TEAM MEETS CITRUS

CLAREMONT, Feb. 20. (Exclusive) In their first dual meet of the year, Pomona's freshman track team takes on the Citrus Union High School at Citrus next week. Bob Strehle has been coaching what frosh trackmen there are, but it looks like a lean year on the cindered oval unless a flock more athletes show up.

Harvey Bear, star sprinter; Russ McKnight, quarter-miler, and Quincy Hunt, hurdler, are the outstanding performers thus far. The trouble is that reserve strength is lacking or totally absent. Citrus is fairly strong this year and should win over the Pomona babes.

LINCOLN SEEKS TO GET BALL CLUB BACK

LINCOLN (Neb.) Feb. 20. (AP)—In an attempt to force return to Lincoln of the Western League franchise recently transferred to Pueblo, Colo., Earl Coryell, president of the Lincoln Baseball Park Association, today appealed to M. H. Sexton, president of the National Association of Minor Leagues, requesting he take steps necessary to bring about review of the case and final finding at the hands of the board.

SKEPTICS HIT BY YANKS' WIN

Four Straight from Pirates Jolted "in Bag" Boys

Doubters Said World Series Would Go Full Limit

Moriarty Claims Good Clubs Apt to Play .500 Ball

BY GEORGE MORIARTY

Manager of the Detroit Baseball Club

[Copyright, 1928, in all countries by North American Newspaper Alliance.]

DETROIT, Feb. 20.—The Yankees' four straight victories over the Pirates have stopped the doubting Thomases for some time to come. The skeptics remembered that the three previous world series went the limit, seven games. The fact that it was unnecessary to play the fifth game of the 1927 series left many of the "in-the-bag" believers groggy.

GEORGE MORIARTY

Ever since the "Black Sox" sell-out of 1919, there seems to have been a percentage of doubters who believed the fall contests were cut and dried. Some of the accusers clung to the viewpoint that these games were hashed up on a basis of "you win the first and we win the next," leaving only the last game to be fought on the square.

HOW SKEPTICS FIGURE

The baseball magnates have been painted as the pirates who promote the scheme, with the players the clay to be moulded. How silly! The authors of this bunk fail to consider that $1,000,000 stadiums can't be built with the thought of paying dividends on dishonest base hits or pushed-over tallies.

The cynics conveniently disregard some solid facts. For instance, it is a matter of statistics that the first division clubs invariably break even or come close to the .500 percentage on the season's play with one another. Then why is it so difficult to believe that two pennant winners should split even in a world series?

Double-headers usually go fifty-fifty among first-division clubs, and it is the exception when first-division teams win three straight games. I mention the first-division clubs because of their relative strength, and their chances of playing .500 baseball. A seventh or eighth-place club may lose three to ten straight games to a first-division club merely through a lack of punch and ability. The Tigers beat the Red Sox nine straight in 1927, and the Yankees trimmed the Browns twenty-one times in a row. There are other examples which reflect the superiority of one team over another.

YANKEES' CLASS PROVEN

The 1927 world series plainly demonstrated the class of the Yankees, but the 1926 affair was an entirely different matter for the Yankees. In that series, it was easy to see that both Hornsby and Huggins used all their pitching resources to win the championship as soon as possible. Still, the series went the full seven games. With the title at stake in the last game, neither manager was able to call upon his favorite pitcher to start. Pennock and Alexander mounted the hill in the closing innings as the managers' last resort.

It is merely a wild guess when an enthusiast proclaims that a world series should terminate in four straight games. About the safest and sanest prediction on a world series is that it will go at least six games. Then, if it ends in five or seven games, the prophet is only one game off.

POMONA FROSH FIVE MEET OXY SATURDAY

CLAREMONT, Feb. 20. (Exclusive) Back from a victorious invasion of the south, where they overwhelmingly defeated the San Diego State College frosh, Earl Merritt's Pomona Sagechicks opened training here tonight for their last conference basketball game. They play Occidental on the Tiger floor Saturday night. The Chicks haven't a chance for the championship, having dropped their first game to Redlands, but they can still win a lot of fame and glory in their remaining games.

Merritt plans to start Capt. Harold Hadfield and Stan Hahn at forwards, with Al Putnam at center and Kelson and Pettit, guarding.

SAGEHEN TENNIS TOURNEY TO START

CLAREMONT, Feb. 20. (AP)—An invitational tournament, for the purpose of selecting the five regulars for Pomona's varsity tennis team starts this week at Pomona College. Three letter men are returning and a star sophomore looks good for the fourth position, but it ought to be a chilling gang fight to pick a fifth man, with several good players of about even abilities in the field. Capt. Ralph Arnold, the two-time leader of the team; Levan Zerbe and Lee Mills are the letter men. Donn Bent, Pomona's sensational sophomore, will be the other regular. Fifth position lies between Johnny Magee, Joe Swint, Red Ford and Louis Seapy.

MERCURY CAGEMEN DEFEAT ALHAMBRA

The Los Angeles Athletic Club basketeers defeated the Alhambra A. C. quintet on the former's courts last night by a score of 39 to 17. The Mercuryites were on the long end of a 17-to-11 count at half-time. Jeffery starred for the winners with seven field goals and one foul.

CHECKER TOURNEY

The State checker tourney opened yesterday morning with twenty-one entries. The preliminary rounds will be finished today and tomorrow the players will start on the finals. Among the new faces to show up at this tourney were Neil Schaller, the champion of North California, and Dana L. Teague, the Santa Paula champion. At the business meeting, M. L. Davis of Hermosa Beach was elected president; D. C. Whitehill, vice-president, and John Dougherty, secretary-treasurer.

STRENUOUS WORK FOR CUB SQUAD

McCarthy Puts Hurlers Through Stiff Tossing at Catalina Camp

AVALON (Catalina Island) Feb. 20. The pitching members of Joe McCarthy's early squad today entered the second lap of spring training. Instead of confining them to plain throwing, as has been the case, the boss selected several of them for some real, strenuous tossing to batters and unless appearances are deceptive, there will be a lot of high-class curving and fast-balling going on by the time the regular gang gets ready to go to work next Monday morning.

PERCY LEE JONES.

Among the notables who elected to stroll out to the rubber this noon was Percy Lee Jones, the steak-eating southpaw, whose arm troubled him so much last season that it was necessary to blast a few chips out of the portside elbow. After the surgical operation Jones reported the joint as feeling great, but he was just a wee bit afraid to cut loose. He figured something might go wrong and as this mental hazard remained with him to the end of the season he was not of much value.

During the winter, however, Jones seemed able to overcome the belief that his arm would not stand the strain of heavy work. Anyway, Jones went out there today and poured some real speedy stuff into Mike Gonzales's mitt and when McCarthy observed the performance he smiled and remarked that he felt fairly sure he would have at least one southpaw pitcher for the summer's work.

After Jones had indulged in his apparently carefree workout, young Johnny Welch, who is farther advanced than any of the others, used up about ten minutes of Gonzales's time. If Welch can keep the weight he put on during the winter he may find himself employed regularly.

With the exception of Jones, the older members of the mound corps are being permitted to work about as they please. Root is doing only a little throwing, preferring to run around and get his legs and wind in trim before hardening up his arm.

Acorns Head for Springs

OAKLAND, Feb. 20. (AP)—The Oakland baseball club team left today for Myrtledale Hot Springs, where they will go into training for the coming season. Among holdouts reported were Harry Krause, pitcher; Al Gould, pitcher; Del Baker, Pete Read and Albert Bool, catchers; Jack Fenton, first-baseman; Jimmy Reese, second-baseman; Joe Bratcher, outfielder. Krause and Baker reported to the camp with the other players and will settle differences there. Gould was leading pitcher in the Coast League last year and the Oakland owners have declared they have gone the limit in trying to please him. That goes for Fenton, too, the owners added.

SIMON-PURE BOXERS TO CLASH HERE

Mercury Institution to Sponsor Amateur Boxing Show Next Month

Entry blanks for the annual Pacific Coast amateur boxing championships, scheduled for the Olympic Auditorium March 14-15, will be mailed out today by Charley Keppen, L. A. A. C. athletic director. The Mercury club is sponsoring the tournament and one of the biggest turnouts in history has already been assured as the matches will determine the Coast amateurs who will be sent to Boston for the Olympic tryouts.

This section has always had numerous stars on Uncle Sam's teams and 1928 is expected to be no exception to the rule. All eight divisions will be contested at the Olympic tourney, including 112, 118, 126, 135, 147, 158 and 175 pounds, as well as the heavyweight section.

Los Angeles was represented by four men on the 1924 Olympic team, both Fidel La Barba and Jackie Fields winning Olympic championships in their respective divisions. Joe Salas was only put out in the final round. Ad Alligrena was the fourth man to make the trip.

ST. GODDARD LEADS MUSHERS

QUEBEC, Feb. 20. (AP)—Emile St. Goddard of The Pas, Manitoba, won today's heat of the sixth international dog derby in 3:37:35, beating his last year's record by more than ten minutes. The distance covered was forty-one miles. Leonard Sepalla of Nome was second, covering the course in 3:47:50, and Earl Brydges of The Pas, finished third in 3:51:55.

STAR MERMEN TO CLASH IN HOLLYWOOD SWIM

Weston Kimball, former swimming mate of Johnny Weissmuller at the Illinois Athletic Club, and now performing for the Hollywood Athletic Club, and Reggie Harrison, Olympic swimming champion at Stanford, are expected to wage one of the hardest-fought races seen on the west coast tomorrow night at the Movie City club, in the annual A.A.U. national championship 300-yard medley event.

The two swimmers are considered among the fastest in the world, and this is their first meeting. Harrison has more or less dominated the Coast in years gone by, but Kimball came here recently from Chicago, and hasn't lost a race. All clubs in Southern California are sending their fastest men.

In addition to the 300-yard event, Coach Swendson of the Hollywood Athletic Club, has arranged ten other big events. And immediately after the program, a dance is to be held in the gym. It was also announced that the affair was open to the public.

The 100-yard free style for men and the same distance for women, are two other sprints that should keep local aquatic fans on their toes tomorrow night.

Harold Plossell, who came within one-fifth of a second of breaking the world's record in the 100-yard backstroke, will meet George Leech in a special 100-yard race. The two men are the fastest back-stroke experts on the Coast.

Farid Seimika, the world's low-board diving champion, and Mikey Riley, the indoor champion, are slated to give a diving exhibition. Seimika is to [illegible] the Olympics, and [illegible] tainty to win this [illegible] championship again.

FRENCH TENNIS [illegible] LEADS OVER [illegible]

PHILADELPHIA, Feb. [illegible] Pierre Etchebaster, French [illegible] sional, took the lead in the [illegible] play of the challenge [illegible] American open court [illegible] pionship with Jock [illegible] phia professional. The [illegible] won three of four sets [illegible] Stoutar took the third [illegible] match is for the best [illegible] sets.

MADERA CAGERS [illegible] WORKOUT FOR [illegible]

MADERA, Feb. [illegible] teams of Madera [illegible] pate in A.A.U. games [illegible] are undergoing [illegible] The Madera Unlimited [illegible] and J. Tire Company's [illegible] and the Fresno Tech [illegible] weight.

BOXIN[G]
HOLLYWOOD LEGION STADIUM
FRIDAY NITE

WESTMORE 5171
Olympic
GRAND AT 18TH
BOXING

LLOYD HAHN THREATENS TO BOLT K. OF C. MEET

(Continued from First Page)

siders withdrawing from the most widely heralded running event of the indoor season—the one-mile race at the Knights of Columbus meet, the 29th inst., in Madison Square Garden against Conger, Dr Otto Peltzer of Germany and possibly Joie Ray of the Illinois Athletic Club. Hahn has planned his winter campaign all along with the idea of attempting to lower the world's indoor mile record of 4m. 12s. at the K. of C. meet.

"It is not a question of temperament," the stocky Nebraskan said, "it's a question of sportsmanship and whether I care to compete against a man who fouled me twice, deliberately, in that 1000-yard race in Kansas City Saturday night.

"Jack Ryder, my coach, must convince me that I'm wrong," Hahn rumbled. "But I don't want to detract from Conger's running ability. He probably won't get credit for a new world record with the 2m. 11s. he turned in because there was no raised border on the inside of the track. It was a genuine 2m. 11s., though, and on the fast Madison Square Garden track would have been as low as 2m. 9s.

"There is no question in my mind that Conger fouled me deliberately. On the back curve, forty yards from home, he bumped me on the shoulder from behind and knocked me off the track. I fell in behind him, thinking it an accident. In the final drive I caught him and was ready to pass again, when Conger stepped over directly in front of me and knocked me out of stride. Then I realized that the first foul was deliberate, too, so I stopped and walked in. There was no use running faster, he probably would have fouled me again."

Quinn's best time tonight made in his first heat of the sixty-yard event, was 6 1-5s., equaling the world's mark set by Loren Murchison five years ago, but he won the final in 6 3-5s. to beat out Wildermuth by inches.

STARS ELIMINATED

Al Miller, former Harvard ace, and Polwell Scull of Pennsylvania, were third and fourth in the final heat after such cracks as Roland Locke, the famous Nebraskan, Jackson Scholz and Frank Hussey had been eliminated. Locke, making his eastern debut, was beaten by Scull in his first heat and finished last in his semifinal heat, won by Quinn.

Sabin Carr of Yale narrowly missed in three attempts to shatter his own world's indoor pole vault record of 13ft. 9 1-4in. after clearing 13ft. 6in. to win the event. Carr bumped off the bar three times at 13ft. 10in. Twice he soared over the bar, only to knock it off with his arm.

The sixty-yard high hurdles were won by W. O. Baskin, former Alabama star and national collegiate A.A.U. champion, after Monty Wells of Dartmouth, the eastern titleholder, was forced out by a fall in the first heat. Baskin outstepped two rivals from New England, Collier of Brown and McDonald of Holy Cross, in the final heat in 7 4-5s.

GREAT FINAL

A great final quarter-mile by Ed Hoctor, Georgetown sophomore star, failed by a yard to give his team a triumph over Holy Cross in a sensational one-mile match relay. Cherris, third Holy Cross runner, gave a ten-yard margin to his anchor man, Durkin, who was hard pressed to keep the lead in the face of Hoctor's great finishing spurt.

Princeton scored a hollow victory over Yale in a two-mile match relay, winning by a half-lap after Partridge, second Eli runner, apparently in distress, had lost valuable ground.

Joe Tierney of the New York A. C. uncorked a great closing burst of speed to nip Gerard Swope of Dartmouth and win the Buermyer 500-yard race, one of the oldest classics of the meet.

Tierney trailed Swope as well as Frank Burns of the Boston A. C. until the stretch, but passed both with a great drive. In repeating his victory of 1924 in this event, when he set the present world's record of 58s. Tierney was clocked in 60 2-5s. Oliver Proudlock of the Newark A. C. was fourth and last.

TIMER CLAIMS CONGER'S RECORD WAS CORRECT

KANSAS CITY (Mo.) Feb. 20. (AP)—Whether official recognition will be sought for Ray Conger's new world record of 2m. 11s. for the 1000-yard run, made here Saturday night in handing Lloyd Hahn of the Boston A. C. his first defeat since 1926, was undetermined today. The record broken was 2m. 12 2-5s., made by Hahn.

Confidence that the time was correct was expressed today by Keedy Campbell, head timer, who has been timing track meets for years.

Mr. Campbell said there was no question in his mind about the time. Three of five watches caught Conger at 2m. 11s., he said, and a fourth was only one-tenth of a second off.

No official notice had been taken of Hahn's protest that he had been fouled on the final turn of the race when Conger passed him.

Lucky Strikes Never Affect The Voice of James Gleason

Popular Actor and Author

"I have spent many years in the theatre and as time goes on, I realize more and more the truth of the claims made for Lucky Strikes. It is certainly the cigarette of the acting profession. And rightly so. Its constant use never affects the voice. As one of the 'Shannons of Broadway' I stick to Luckies, looking askance at other brands with my usual 'Is Zat So!'"

James Gleason

"The Cream of the Tobacco Crop" for Lucky Strikes, says Tobacco Buyer

"The public finds out through trial, what the expert knows from his experience. The growth in LUCKY STRIKE Cigarettes, while phenomenal, is natural. The 'Cream of the Crop' has always been purchased by The American Tobacco Company for use in this brand. I have bought in competition with them and know this to be a fact. I notice as a natural thing, the growth of LUCKY STRIKE sales."

W. A. Gray

"It's toasted"

No Throat Irritation-No Cough.

©1928, The American Tobacco Co., Inc.

at Santa Ana
...RMEN TO CLASH
...LLYWOOD SWIMFEST

FRENCH TENNIS PRO LEADS OVER YANKEE

MADERA CAGERS IN WORKOUT FOR TILT

BOXING HOLLYWOOD LEGION STADIUM FRIDAY NITE

BOXING

...r Affect...
...Gleason

...ve spent many years in the ...re and as time goes on, I re... more and more the truth of ...aims made for Lucky Strikes. ...certainly the cigarette of the ...g profession. And rightly so. ...onstant use never affects the ... As one of the 'Shannons of ...dway' I stick to Luckies, ...g askance at other brands ... my usual 'Is Zat So!'"

...he Cream of the ...obacco Crop"
...for Lucky Strikes, says ...Tobacco Buyer

Harry Fink
BROADWAY
BETWEEN SIXTH AND SEVENTH

Dance Frocks

of Taffeta in lovely shades of Coral and Nile as well as white, white with red, black and a charming shade of pink.

$49.75 *and* $59.75

Plain taffeta and Pompadour taffeta frocks that are the personification of youth ... and beauty. Lines of utmost grace characterize each frock.

"The Shop All Women Know"

POLITICS POOR UTILITIES SOIL

Government's Record Proves Case for Business

Municipal Service Doubles Cost of Companies'

Eastern Expert's Argument Ends Symposium

(This is the last of a series of three articles on the general subject: "Should the Government Run the United States?" prepared for the American Educational Press.)

BY M. S. SLOAN,
President Brooklyn Edison Company

[Copyright, 1928, by American Educational Press]

Public-utility service, to be of greatest value to the public, should be of highest quality, of lowest price and of widest availability. That is, it should be kept up to the most recent standards of an ever-improving technique. It should be sold at the lowest figure which will pay its cost and keep it going satisfactorily. It should be physically within reach, ready for all who want to use it.

The record of public-utility companies operating under strict official supervision and regulation proves that they meet these requirements better and more completely than publicly owned enterprises. There is no need to speculate and prophesy about Boulder dam, Muscle Shoals, the St. Lawrence development. We have had for years a basis of comparison in operation of electrical companies and municipally owned plants. The companies have succeeded not only as businesses but also as agencies of public service.

THERE'S A REASON

There are reasons for this success. In order to prosper and grow they must sell service. To sell it they must make it worth buying. They must keep it high-class service. They must keep its price as low as they can make it. They must use all the initiative and enterprise that modern business can summon to its aid. They do.

Government in business says, in effect: "Here we are; we have this to sell at such a price. If you want it, come and get it." It makes no difference to government in business whether it keeps in line with the latest developments, whether it grows in its field, whether it can show increasing business and decreasing costs. The only result of growth is more work and responsibility and that idea doesn't stir a government job-holder to work.

Utility companies have continuity of management and policies and freedom from hampering allegiances. Their management owes a duty to customers and to owners. The duty to customers is to furnish the best service it can at the lowest price in order to get more customers. The duty to owners is to make the business grow and prosper. The duty to owners does not conflict with the duty to customers, but coincides with it, since only by having well-served, satisfied customers can the business grow and be a permanent success. Government in business is subject, save in exceptional cases, to the shifts and changes of politics. Employees are seldom chosen for fitness only. Political considerations enter. Under such conditions initiative and efficiency cannot be expected and are not found, as a rule.

CONDITIONS CONTRASTED

Utility companies—except when starved by improper rates—are able to meet the continuous requirements for new capital and therefore to expand and improve their service facilities as required. Hence they maintain modern, efficient service, pushing on to new customers. Government utilities, dependent on a revenue frequently inadequate because of arbitrarily low rates politically framed, usually have to have a new bond issue sanctioned in order to make improvements. They are hampered by unwillingness of voters to assume new burdens and increase taxes. Service suffers and the public, dependent on that service, suffers. This is one of the chief reasons why more than 1000 municipal electric plants have gone out of business to be replaced by private-company service.

Utility companies on the average furnish better service at lower rates than do government utilities. Moreover, they return to the public, through taxes, an average of 10 cents of each $1 they receive in revenue, where the government utilities not only pay no taxes, but frequently are tax-eaters.

MUNICIPAL SHOWING POOR

These are not theories—they are facts. Let us consider the power and light industry of the country. The 1922 census of the electrical industry made by the Department of Commerce showed that for the year the output of municipal enterprises was 4.9 per cent of the total. Their revenues were 8 per cent of the total. Their employees numbered 9.7 per cent of the total. The value of their plant and equipment was 5 per cent of the total. Their expenses were 7.8 per cent of the total. What this means is that their dollars did not work so hard and efficiently; their service was sold for nearly twice as much; their employees were nearly twice as many in comparison with the privately owned and operated electrical companies.

Against that set the record of the electrical companies. The average price paid by the public for service for all purposes stands at prewar levels. The average price paid for electricity used in homes is 18 per cent below the prewar level, though the cost-of-living average is 65 per cent higher than before the war.

Pope Repeats Ban on Books by D'Annunzio

ROME, Feb. 20. (AP)—Sane, wholesome reading should be extolled by Lenten sermons, Pope Pius today told a large gathering of parish priests and special Lenten preachers.

The necessity of parishioners refraining from reading prohibited books also was stressed by the pontiff with only a slightly veiled allusion to the works of Gabrielle D'Annunzio, whose doctrine of the superman the Pope condemns.

Pauline Garon Made Citizen

NEW YORK, Feb. 20. (AP)—Pauline Garon, motion-picture actress and wife of Lowell Sherman, also of the films, today was admitted to full citizenship in the United States.

She was born in Canada twenty-five years ago.

Such fragrance can not taint the breath!

A matter of quality ... that's all! Only the most fragrant of all the world's cigarette tobaccos, specially mellowed, go into OLD GOLDS ... no harsh and raw tobacco. Hence, no tongue-burn or throat-scratch ... no disagreeable after-odor on the breath. Hence, too, the rising tide of preference for this newer and smoother cigarette. *Everywhere* it's an OLD GOLD year.

OLD GOLD

The Smoother and Better Cigarette

not a cough in a carload

The Vital Truth on Tailoring Prices

To the man who has been "holding off until tailored clothes come down"—

To the man who has been hoping for assurance of *money's worth* along with lower prices—

To the man who has yet to learn of the reliability of JOHN WRIGHT'S word and JOHN WRIGHT'S famous tailored clothes—

JOHN WRIGHT, offering 2-pants suits at $34, has this to say:

"Prices cannot go lower—greater value cannot be packed into the materials or workmanship of a suit ... in this grade of garments ...

"These suits at $34 are the same value offered you a year ago at $40 and $45, by JOHN WRIGHT ...

"Others offered the same suits at $50 and $60 ...

"Remember—the price itself signifies little. It is WHAT YOU GET IN VALUE PER DOLLAR THAT COUNTS ...

"JOHN WRIGHT'S $34 two-pants suit value is dollar's WORTH—not merely dollar *talk* ...

"Prices will go up *before* they will go lower—for the same grade of suit ..."

JOHN WRIGHT Ends Your Search For Good Faith in Tailoring Prices

$34
2 PANTS SUITS

HUNDREDS UPON HUNDREDS of fine woolens, spring and summer patterns and colorings—splendid all-wool fabrics in either soft or hard finish ...

Offered the man who knows what he wants to pay, $34 for a precisely, *personalizing* tailored suit.

Styles, advance Spring and Summer fashions—for every type of man, for every occasion—styles which will be worn in London, Vienna, Paris and New York the coming season.

The more *hard-boiled* you are the better John Wright likes it—*you* are the man who will *quickly* appreciate all of the angles to John Wright's value-giving in $34 two-pants suits.

JOHN WRIGHT wants you to *expect a lot*—for you will get it—that is *how* he makes friends, and *through these friendships* he has built one of the greatest tailoring businesses in the land.

JOHN WRIGHT wants to *help* men save money and *look their best*—"this is how I am trying to be a useful citizen in the community," he says.

JOHN WRIGHT
THE RIGHT TAILOR
Entire Second Floor
S. E. Cor. HILL and 7th Sts.
Take Elevator at 706 SO. HILL ST.

Open every night until 6 o'clock — Saturday Nights until 10 o'clock

The Times Free Information and Resort Bureaus

MAIN OFFICE—CORNER FIRST AND BROADWAY

are for the accommodation and benefit of persons seeking interesting routes of travel, desirable hotels or rest, recreation and recuperation at seashore, mountain or desert hotels and resorts. Particulars are furnished by competent attendants and by correspondence to the general public regarding rates and attractions of railroad and steamship lines, motor stage lines, travel by air, hotels and pleasure and health hotels and resorts. Descriptive circulars and transportation literature are kept on hand for inspection and distribution. This service is absolutely free.

Make Your Resort and Hotel RESERVATIONS

FREE OF CHARGE AT THE

Times Information and Resort Bureau, Times Bldg., Bdwy. at First St., or at The Times Branch Office, Information and Resort Bureau, 621 South Spring Street. Telephone MEtropolitan 0700.

"Direct-U"

Have you had difficulty in finding some particular advertised product? Have you had to hunt from store to store to find something you had seen advertised?

The Times has established a new department, called "Direct-U," which has collected data about thousands upon thousands of trade-named (advertised) products and stands ready to tell you just where you can find the thing you want.

The Times is glad to help its readers and advertisers through this new service—so make free use of it—there is no charge, of course.

All you need do is phone the Los Angeles Times—MEtropolitan 0700—and ask for "Direct-U" Department.

Resorts

Hotel del Coronado
Coronado Beach, Calif.

The Playground State in Her Gayest Mood

Is visualized in sojourns at Coronado. The merry whirl of sport and amusement on land, bay and ocean goes on daily in this balmy climate.

The frequency and brilliancy of entertainment attractions are evening features. Dancing except Sunday in Casino and Silver Grill.

There is a homelike atmosphere that has proven quite pleasant to guests.

Carnival Ball Saturday, February 25

Reservations may be arranged in advance through our Los Angeles agent Marie Wall, 604 West 6th.

Phone VAndike 6684

Mel S. Wright, Manager

The new million dollar EL MIRADOR
Now Open at Beautiful Palm Springs, Cal.
"El Mirador is another of these miracles of the desert."
Burton Smith in L. A. Times
DINNER DANCE EVERY SATURDAY EVENING, $2.50
For reservations wire or write the management
E. B. EDMONDS and E. P. SEVERCOOL at Palm Springs, Calif
or any tourist bureau or agency
American Plan—Moderate Rates

PARK MANOR SAN DIEGO
FOR WEEK-ENDS AND VACATIONS
A delightful place for week-ends, vacations or an extended stay. Cool all summer. The newest and best apartment hotel in California. In the City with convenient access to all amusements and beaches. Excellent golf courses, tennis courts and bridle paths. Our own restaurant, garage and all hotel services. Minimum rates for two persons $5.00 per day; $125.00 by the month. Descriptive booklet on request.
PARK MANOR, Fifth and Spruce. Phone Hillcrest 7100.
OVERLOOKING BALBOA PARK AND THE OCEAN

La Venta Inn PALOS VERDES ESTATES
"Beauty Spot of the World"
Delightful Luncheons and Dinners Daily
VISITORS ARE FURNISHED GUEST CARDS FOR PALOS VERDES GOLF CLUB
DON'T FAIL TO SEE THIS FAMOUS "1000-MILE VIEW"

Soboba Mineral Hot Springs
San Jacinto, California.
Away from the Roaring Town at Nature's Cure
Baths like melted velvet in the finest Bath-house in the West. American Plan Hotel and Cottages
JOHN G. ALTHOUSE, Owner.
Information at Times Bureaus or Telephone San Jacinto 672.

NORTH SHORE TAVERN
(American Plan)
LAKE ARROWHEAD
84 MILES FROM LOS ANGELES
Reached by private auto over boulevards to San Bernardino, then 22½ miles of wonderful mountain roads, also by Motor Transit Stages leaving 5th and Los Angeles Streets, 7:15 A.M. daily.

MOUNT WILSON HOTEL AND BUNGALOWS
Open all year. Wide auto road open to all automobiles. American Plan Hotel on Peak. Rates reasonable. Lodging $1.50, and up. See 62 towns by their lights. World's largest observatory open daily. 1:30 p.m. to 2:15 p.m. Free illustrated Astronomical Lecture, Friday nights. Look through telescope. Daily stages leaving L. A. and Pasadena. See Times and all other Information Bureaus or phone Sterling 9934-F2. Frank B. Schroeder, Mgr.

THE OASIS PALM SPRINGS
Come to the land of Allurement—Palm Springs, the most refreshing oasis of all the Deserts—"Desert Magic always brings complete relaxation"—American Plan from $8.00—See Times or write The Oasis, Palm Springs, Calif.

HOTEL BARBARA WORTH—El Centro
Finest Winter Climate on Earth—Twelve miles from Mexicali, Old Mexico, paved highway all the way—European Plan—Excellent Cuisine—Golf links in connection.

Gilman's Hot Springs
European Plan. $1.50 per day and up. Cafeteria and a la carte dining-room, popular prices. Steam heat and running water in all rooms. Natural Hot Mud or Mineral Sweat Baths for Guests 50c. Motor Transit Stages direct to Gilman's. Information all Bureaus or phone Gilman Hot Springs, San Jacinto 8811.

Santa Monica Hotels and Apartments

MIRAMAR
Nearest beach hotel to Los Angeles. Fire-proof apartments and rooms. Excellent dining room service. Finest hot salt water plunge on the Coast. Telephone Santa Monica 23237.

ITALY'S BALLOT CURB APPROVED

Ministers Pass on Mussolini Electoral Reform Bill

Number of Deputies Reduced to 400 by Measure

Tax Exemption for Large Families Also Voted

ROME, Feb. 20. (AP)—Premier Mussolini's measure for reform of the electoral law was approved by the Council of Ministers today.

The number of Deputies is reduced to 400 (previously 535,) and the candidates will be proposed by the thirteen national corporations or guilds—two names for each seat. Organizations approved by the state other than corporations also may nominate 100 candidates in all.

All names thus gathered will be passed on by the Fascist Grand Council, which will form a list of respective Deputies, choosing them freely from among those proposed, or the Council may take others, in order to include leaders of the scientific and literary world. The list thus formed will be submitted for approval to the electorate, which may vote thereon "yes or no."

The same list will be presented throughout the country, Italy thereby forming a single constituency.

The Ministers also approved a bill intended to exempt about 35,000 large families practically from all taxation. State employees, soldiers, sailors and those on pension must have seven or more children living and of Italian nationality to benefit by this measure.

Those employed privately must have ten persons dependent upon them, or must have had twelve or more dependents of which at least six are of dependent age to come under exemption.

Masquerader Sent to Jail

NEW YORK, Feb. 20. (AP)—The man who masqueraded his way into the hearts and the pocketbooks of many women under the bogus name of Lord Beaverbrook, and other aliases, today was sentenced to ten years' imprisonment for grand larceny.

Arrested in Philadelphia in June, 1926, he gave his name as Robert Whitman. He was arrested on the complaint of Mrs. Rose Burken, who testified at his trial last month that he had obtained $90,000 worth of jewelry from her and vanished.

TWO PENNSYLVANIA SLAYERS DIE IN CHAIR

BELLEFONTE (Pa.) Feb. 20. (AP)—Two negro murderers, both from Philadelphia, were executed in the electric chair at Rockview today. Frank Edwards Lockett went to the chair for the murder of a Philadelphia policeman. Frank Arnold, 47 years of age, was executed for the killing of his common-law wife.

HUNDREDS DROWN IN CHINESE SEA CRASH

SHANGHAI, Feb. 20. (AP)—Three hundred Chinese today were reported to have drowned in a collision between the Chinese vessel Hsin Ta Ming and the Japanese steamer Atsuta Maru. The accident occurred Saturday off Chian Kiang.

Resorts

CATALINA

Daily trip to Catalina via big steel steamship with orchestra for dancing. Sailing 10 a.m. from Catalina Terminal, Wilmington. Lv. 6th and Main, L.A., via P. E. Catalina Special, 9 a.m. daily. Long Beach 9:15 a.m. daily. Round trip from L. A., $3.10, from Wilmington, $2.25.
TICKETS
6th and Main, L. A.
TR. 2961
IN ALL THE WORLD NO TRIP LIKE THIS

TROUT
RAINBOW ANGLING CLUB
Box 653, Redlands, Natural Stream Fishing. Rainbow and Eastern Brook. Open for fishing every day of the year. Initiation fee $50.00. Dues $20.00 for 12 months.

CAMP BALDY
Open all year. Hotel and Housekeeping Cabins. Plunge, Horseback Riding. Table d'hote or a la carte service. Reservations "Times," Peck-Judah or P.O. Camp Baldy, Cal. Telephone Upland 1F4.

Pasadena Hotels

MARYLAND--PASADENA
AMERICA'S HOMIEST HOTEL
Rooms or Suites in hotel—garden bungalows, or new fire-proof apartment building.
AMERICAN OR EUROPEAN PLAN
Direct Bus, Street Car, and Taxi service to all places of interest. In the center of the City, near everything worth while—Yet with the quiet of the country in its acres of gardens.
GOLF CLUB AND ATHLETIC CLUB PRIVILEGES

Los Angeles Hotels and Apartments

The Langham
APARTMENT HOTEL (Just Opened)
"Where Every Day Living Is a Pleasure"
Normandie at Seventh
One Block from the Ambassador
Absolutely Fireproof—115 Rms.
Two to Seven Room Suites Luxuriously Furnished
Charles F. Bloomingdale Managing Director
Telephone Fitzroy 5101

WOMEN BURY WOMAN HATER

Female Pallbearers Carry 80-Year-Old Bachelor to His Grave

NAPPLE (Eng.) Feb. 20. (AP) William Edgar Allen, an 80-year-old bachelor who eschewed female companionship during his entire life, has been carried to the grave by four women pallbearers. Hundreds of women came to the funeral.

GUILTY PLEA ENTERED BY UNIONISTS

Five to be Sentenced for Attack on Carpenter in San Francisco Strike

SAN FRANCISCO, Feb. 20. (Exclusive)—Five members of the United Brotherhood of Carpenters and Joiners of America, including Archibald J. Mooney, general representative, pleaded guilty today to assault charges growing out of the 1926 carpenters' strike. Similar charges against four others were dismissed by Superior Judge Conlan.

The nine defendants were charged jointly with assault with a deadly weapon on W. Lee Allen November 4, 1926, and on George Woods on October 21, 1926. Both the latter were American-plan carpenters.

Sentence will be passed tomorrow upon the five who pleaded guilty.

Those who pleaded guilty, in addition to Mooney, were: Richard J. Hubbard, Andrew Pillon, Albert R. Moore and George V. Fredmin.

George Pesce already is serving sentence in San Quentin with Gus Madsen on murder charges resulting from the fatal beating of MacIvan Campbell, American-plan carpenter.

Seven more cases growing out of strike disorders are pending against members of the brotherhood. The most serious of these are on the calendar for March 3. Four of those who were in court today face murder charges in connection with the death of Campbell. Mooney, admitted chief of the brotherhood on the Pacific Coast, is one of them. Albert R. Moore, Lawrence Walton, Paul Clifford, John J. Cannon, Sam A. Moore and Christopher O'Sullivan are charged jointly with murder.

Student Cruise Itinerary Fixed

WASHINGTON, Feb. 20. (AP)—The Navy Department today announced the itinerary for the battleship Pennsylvania for the cruise of naval reserve units from the Universities of California and of Washington during the coming summer.

The California students will be embarked at San Francisco May 19, next, and will sail for Victoria, B. C., returning June 2. The Washington students will be embarked at Seattle June 8 and will cruise to San Francisco and back to Victoria and then proceed to Seattle for disembarkation June 23.

Endeavor Union Fights Tobacco

BERKELEY, Feb. 20. (AP)—No person who uses tobacco may belong to the Christian Endeavor Union in California if an action of the executive committee is approved by the State convention next July.

The executive committee yesterday concluded a meeting here at which it adopted a resolution banning the use of tobacco by members. It fixed the dates of July 4 to 8 for the annual State convention, which will be held here.

The committee was in session for three days.

SAN QUENTIN FERRY FRANCHISE GRANTED

SAN FRANCISCO, Feb. 20. (AP)—A franchise to operate an automobile and passenger ferry service between San Francisco and Point San Quentin in San Francisco Bay was awarded the Golden Gate Ferry Company today by a unanimous vote of the San Francisco Board of Supervisors. The life of the franchise was fixed at fifty years. The company agreed to pay the city and county of San Francisco $100 a month.

MISS ANNA A. MARTIN DIES AT CARSON CITY

CARSON CITY (Nev.) Feb. 20. (AP) Miss Anna A. Martin(widely known in Nevada and California, died today as a result of an apoplectic stroke yesterday. For several years she had been in charge of the government assay office in the old mint here. Miss Martin was for a long time a teacher in Carson City schools and once edited and published the News, a local daily.

JAPAN ELECTION OPENS NEW ERA

First Manhood Suffrage Vote Cast

Nine Million Ballots Added by Edict

Results Will Not be Known Before Thursday

TOKIO, Feb. 20. (AP)—A milestone in the history of Japan was raised today when universal manhood suffrage was introduced for the first time in a general election and thousands of laborers and rickshaw pullers cast their votes the same as the proud descendants of the ancient Samurai.

At the last national election, the right to vote was limited to taxpayers and only 3,000,000 persons were entitled to cast their ballots. Today male citizens 25 years of age, who could read and write and could fulfill residence qualifications were privileged to take part in the polling, under the imperial edict. Approximately 9,000,000 voters were added to the electorate, making a total of about 12,000,000.

INTEREST INTENSE

Intense interest centered in the election and the business life of the nation was virtually at a standstill during the last few days of the campaign.

The weather was bright in Tokio and the forty polling stations in the city were crowded all day long. The northwest districts were struck by snowstorms and this slowed the voting down there. Reports from throughout the country indicated that the election passed smoothly and quietly.

RESULTS KNOWN THURSDAY

There were 969 candidates for the 466 seats in the Diet, which was dissolved last month. The Seiyukai, or Government party, had about 370 candidates, and the Minseito, or opposition party, had about the same number. The rest of the candidates were divided between the proletarians and the independents.

The polls were closed at 6 p.m., but the counting will not begin until tomorrow and it is not expected that the final results will be in before Thursday.

Many Mexican Rebels Die in Bombing Attack

MEXICO CITY, Feb. 20. (Exclusive) Heavy casualties have been inflicted on two rebel bands operating in the State of Zacatecas near Cuquio by a brace of airplanes, one of which was piloted by Capt. Emilio Carranza, who soon is to attempt a flight from here to Washington, according to dispatches reaching here today.

The two ships operated as bombers and scouts for more than seven hours, later returning to their military base to report. Large detachments of cavalry have been sent to the scene to complete the task of annihilating the insurgents. Trains operating over the national lines of Mexico which pass through districts regarded as dangerous, will run at reduced speed and be accompanied by a convoy of two armored cars filled with troops and machine guns, while airplanes will fly in advance of passenger trains to scout outlying territory for traces of rebels, railroad officials announced today.

Angeleno Can't Read but Gets Rich Via Gum

SAN FRANCISCO, Feb. 20. (AP)—Although Celia Chandler of Los Angeles could not read or write, she accumulated $10,000 by peddling chewing gum and was enabled to support her four children in comfort. The United States Circuit Court of Appeals here today ruled that the woman's property belonged to her exclusively and was not liable for debts acquired by her husband, Dan Chandler, adjudged bankrupt.

The court reversed a Los Angeles Federal court ruling ordering the woman's property placed at the disposal of her husband's creditors. The lower court had declared the property was turned over to Mrs. Chandler by her husband, who wished to avoid payment of debts.

New San Diego Power Plan Laid

SACRAMENTO, Feb. 20. (AP)—A power development involving the proposed expenditure of $6,000,000 in San Diego county is revealed in an application for a water permit filed today with the State Division of Water Rights by Malcolm B. Woods of Los Angeles.

Woods contemplates diverting seventy-five cubic feet per second from Coyote Creek. The project involves the construction of a concrete dam 500 feet in height.

In the application Woods did not state the amount of power he plans to develop, and gave no indication of its disposition except that it would be used for commercial purposes.

Student Safe at Home of Friend

CAMBRIDGE (Mass.) Fb. 20. (AP) Lyman Wilson Lewis of Fresno, Cal., Harvard graduate student who disappeared from the Stillman Infirmary yesterday, was found today at the Brookline home of Ernest B. Dane, president of the Brookline Trust Company. Dane's son is a friend of Lewis.

The police were asked to aid in the search for Lewis after it was found that he had returned to his room from the infirmary, packed a suitcase and later left the suitcase beside a hedge in a near-by street.

Alameda-Marin Bridge Approved

OAKLAND, Feb. 20. (AP)—The Alameda county Board of Supervisors today adopted a resolution granting a permit to H. A. Tomasini of San Francisco to construct a bridge costing $18,750,000 from Fleming Point, Alameda county, to Blunt Point, Marin county.

The Pleasure of the Voyage Itself

—when you sail on a LASSCO luxury liner over the smooth Southern Route is one of the most delightful features of your visit to

Hawaii

LUXURIOUS ease! Delightful relaxation! These are among your chief reasons for visiting Hawaii. Why not enjoy them to the fullest extent en route?

You do so in abundant measure every hour of your voyage on LASSCO'S sumptuously appointed liners. With their ideal staterooms, public quarters and deck space arrangement—their exceptional facilities—and their luxurious appointments—they enable you to derive the utmost pleasure from your ocean trip. And you carry away many a delightful memory of courteous service, friendly companionship and wholesome recreation.

Sail direct from Los Angeles to Honolulu over the popular Southern Route on the

S. S. City of Los Angeles

Saturday Noon, February 25th

EARLY SAILINGS
S. S. City of Los Angeles . Feb. 25
S. S. City of Honolulu . . Mar. 10
S. S. Calawaii . . . . . Mar. 17

All-Inclusive-Cost Tours, $281 up

—a variety of tours covering 3 to 5 weeks, including the 3-day wonder trip to Hilo and Kilauea volcano. Cost, including every necessary ship and shore expense depends on steamship and Island hotel accommodations selected and on the length of tour.

One-Way Fare $90 and up

For full particulars, call—

LASSCO
LOS ANGELES STEAMSHIP CO
730 So. Broadway Tel. VAndike 2421
505 So. Spring St. Tel. VAndike 2421
6733 Hollywood Blvd., GLadstone 5505
S-85

3 Wonderful Tours

San Francisco to Papeete, Tahiti, and return. First class, $295. Twenty-three days for the round voyage, permitting 3 days at Papeete.

San Francisco to New Zealand and Australia via South Seas. A circular tour, returning to San Francisco or Vancouver, B. C., $565, first class.

South Seas, New Zealand, Australia, Thursday Island, Sandakan, Manila, Hongkong, Shanghai, Kobe, Yokohama, to San Francisco via Honolulu, or direct to Vancouver. First class, $852.40.

Send for booklets.

UNION STEAM SHIP CO. of NEW ZEALAND, LTD.
230 California Street
SAN FRANCISCO

$17.50
San Francisco and back
Special roundtrip fare—limit 7 days—for use only on Trains 77 and 78—the "Shore Line."
Leaves Los Angeles 8 a.m., arriving San Francisco 10:40 p.m. Day trip over scenic Coast Line.
$25 regular roundtrip fare, good on any of 10 trains daily. 21 day limit.
Southern Pacific
Phone MEtropolitan 2000

San Francisco Hotels

When You Go To SAN FRANCISCO STOP AT THE HOTEL STEWART
On Geary Street, just off Union Square, close to best stores, cafes, theatres. Good accommodations at moderate rates. Best known meals in United States. Breakfast 50c, 60c, 75c; Lunch 65c (Sundays 75c); Dinner $1 (Sundays $1.25). Municipal car passes door. Stewart Bus meets trains and steamers. Advisable to make reservations in advance of arrival.

Superb Routes of Travel

Round the World
personally conducted party sailing April 16, 1928.

Now under the guidance of a thoroughly trained travel expert, visit the wonderlands of the world.

See Honolulu, Kobe, Shanghai, Hong Kong, Manila, Singapore, Penang, Colombo, Suez, Port Said, Alexandria, Naples, Genoa, Marseilles, New York and return to Los Angeles.

$1050.25 includes the fare Round the World and your meals and accommodations aboard ship. You sail April 16, 1928, on the palatial President ... of the Dollar Steamship Line.

A magnificent ship, comfortable in the extreme and luxuriously appointed. Outside rooms, all first class. Spacious decks. A swimming pool. A dining service famed among world travelers.

The greatest of all trips under conditions that assure comfort and maximum interest and pleasure.

Complete information and reservations from

D. F. ROBERTSON'S TRAVEL BUREAU
715 Hibernian Building Telephone, VAndike ...

Springtime in Europe

The finest season for travel—winter rains have gone, summer travel has not started. Southern Europe is not hot, countryside is green and beautiful. Hotels are not crowded, travel conditions are ideal.

We offer a short Spring Mediterranean Cruise from New York, April 7th, $725 up, stopover privilege in Europe. Spring and Summer conducted Tours, three grades, or independent ...

Our Eighth Annual North Cape Cruise to Iceland, North Cape, Norway, Sweden, etc., sailing New York June 27th, $800 up; stopover privilege in Europe.

Literature Sent on Request
Steamship Tickets, All Lines, at Regular Rates

Raymond & Whitcomb Co.
423 W. Fifth St. Tel. TRinity ...

WORLD WIDE SERVICE
Around the WORLD $861.70 and up
MEDITERRANEAN Cruises $600 and up
HAWAII, SOUTH SEAS, AUSTRALIA, SOUTH AMERICA, ORIENT
Direct Service via Panama Canal—ENGLAND, GERMANY, ITALY $175 to $335; frequent ...
Agents for all Steamship Lines (no charge for service)
LEHMAN'S STEAMSHIP AGENCY
123 EAST 6th ST. Est. 1888

STEAMSHIP SAILINGS
TUESDAY
S.S. Admiral Peoples
SAILS 2 P.M.
PORTLAND $31.00
SAN FRANCISCO $11.00
Berth and Meals Included
501 W. 5th St., 515 So. Spring
Phone MUtual 4321
PACIFIC S S CO
The Admiral Line

Today! S. S. Ya...
Sails at 4 p.m.
San Francisco $13.00
ROUND TRIP ...
Including Meals ...
Tomorrow
S. S. Harvard
Sails at 3 p.m.
SAN DIEGO $3.50 ONE WAY
ROUND TRIP ...
LASSCO
730 So. Broadway ...

TO THE ORIENT and ROUND THE WORLD
PRESIDENT LINER LEAVES EVERY WEEK FROM LOS ANGELES
DOLLAR STEAMSHIP LINE
514 W. SIXTH ST., Los Angeles, Calif.
Telephone TRinity 4891

NORWAY MEDITERRANEAN CRUISE, JUNE 30
52 days, $600 to $1300
Spain, Italy, Riviera, Sweden, Scotland, Berlin, (Paris, London). World Cruise, January 16th, 1929, 110 days, $1000 up. Mediterranean, 66 days, January 30, 1929, $600 up.
Ferguson Travel Service, Gen'l Agents, 800 S. Spring St., Los Angeles. TR. 6781. F. C. Clark, Times Bldg., New York.

NYK ...

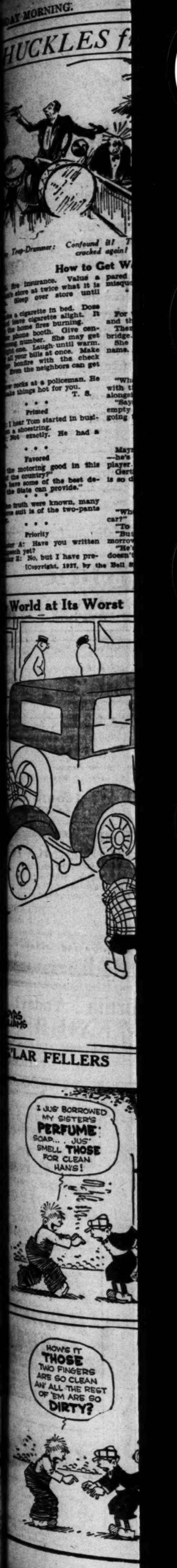

FEBRUARY 21, 1928.—[PART I.] MORNING.

Superb Routes of Travel

Round the World
personally conducted party sailing April 16, 1928.

Now under the guidance of a thoroughly trained travel expert, visit the wonderlands of the world.

See Honolulu, Kobe, Shanghai, Hong Kong, Manila, Singapore, Penang, Colombo, Suez, Port Said, Alexandria, Naples, Genoa, Marseilles, New York and return to Los Angeles.

$1050.25 includes the fare Round the World and your meals and accommodations aboard ship. You sail April 16, 1928, on the palatial President Wilson of the Dollar Steamship Line.

A magnificent ship, comfortable in the extreme and luxuriously appointed. Outside rooms, all first class. Spacious decks. A swimming pool. A dining service famed among world travelers.

The greatest of all trips under conditions that assure comfort and maximum interest and pleasure.

Complete information and reservations from

D. F. ROBERTSON'S TRAVEL BUREAU
Hibernian Building Telephone, VAndike 7911

Springtime in Europe

Literature Sent on Request
Steamship Tickets, All Lines, at Regular Rates
Raymond & Whitcomb Co.
Tel. TRinity

WORLD WIDE SERVICE

Today! S. S. Yale
Sails at 4 p.m.
San Francisco $13.00
ROUND TRIP
Including Meals and Berth
Tomorrow! S. S. Harvard
Sails at 3 p.m.
SAN DIEGO $3.50 ONE WAY

LASSCO
LOS ANGELES STEAMSHIP CO.
730 So. Broadway

NYK Line

CHUCKLES from LIFE

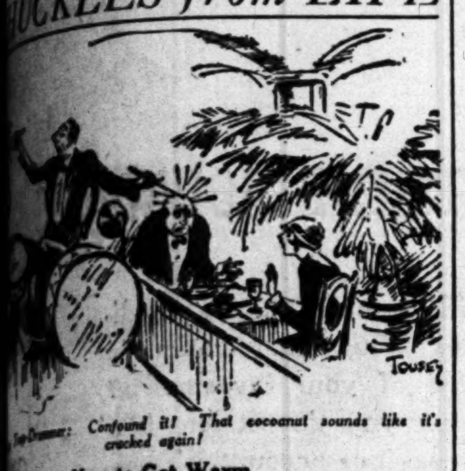

Jazz-Drummer: Confound it! That cocoanut sounds like it's cracked again!

How to Get Warm

...insurance. Value a ...at twice what it is ...over store until

...cigarette in bed. Done ...cigarette alight. It ...fires burning. ...booth. Give cen...number. She may get ...Laugh until warm. ...your bills at once. Make ...with the check ...the neighbors can get

...at a policeman. He ...things hot for you.

T. S.

• • •

Primed

...Tom started in busi... ...shoestring. ...exactly. He had a

• • •

Assured

...missing good in this ...country?" ...some of the best de... ...can provide."

• • •

...were known, many ...of the two-pants

• • •

Priority

...Have you written ...yet? ...No, but I have prepared a statement saying I was misquoted.

• • •

Tragedy

For ten years they lived happily and the future was rosy.

Then they learned to play bridge.

She has resumed her maiden name.

• • •

A Nucleus

"What's old Nibbs going to do with that coonskin coat he found alongside the road?"

"Says as soon as he finds an empty gin bottle to go with it he's going to establish a college."

• • •

Star Dust

Mayme: He ought to be popular—he's such a brilliant football player.

Gertie: Yes, only his private life is so darn colorless.

• • •

Preliminary

"Where's Bill going with the car?"

"To a matinee."

"But there's no matinee till tomorrow."

"He's got to find a place to park, doesn't he?"

[Copyright, 1927, by the Bell Syndicate, Inc.]

THE GUMPS

Hark! Hark! The Wolves — By Sidney Smith

GASOLINE ALLEY

Higher Learning — By King

The World at Its Worst

By Gluyas Williams

(Copyright, 1928, by The Bell Syndicate, Inc.)

ELLA CINDERS

The Zero Reception — By Bill Conselman and Charlie Plumb

WINNIE WINKLE, THE BREADWINNER

Maybe His Heart Thumps Like a Hammer — By Branner

OUR BOARDING HOUSE FELLERS

By Gene Byrnes

Clear Music

MOON MULLINS

Maybe Emmy's Going to Have a Stroke — By Willard

HAROLD TEEN

The Sinster Shadow — By Carl Ed

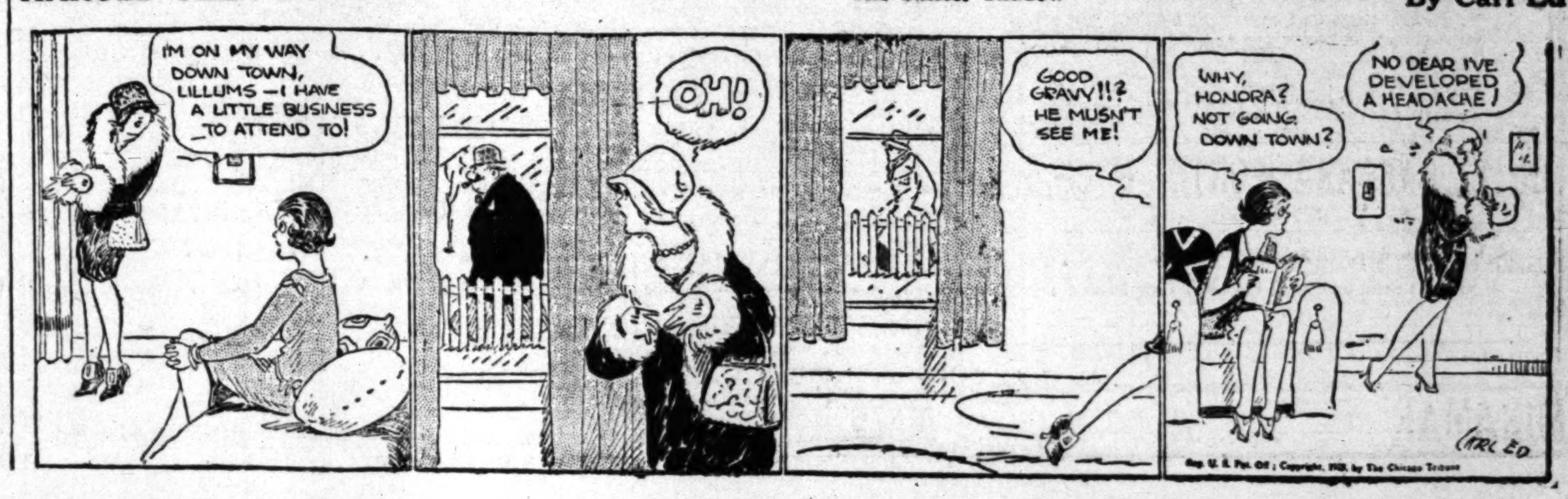

Reg. U. S. Pat. Off.; Copyright, 1928, by The Chicago Tribune.

SUPREME COURT UPHOLDS CO-OPERATIVE MARKETING

Implied Approval Given Laws of Forty-two States Recognizing Right of Unified Selling

WASHINGTON, Feb. 20. (AP)—Implied approval was given the co-operative marketing laws of forty-two States by the Supreme Court today in sustaining the Bingham Act of Kentucky regulating the co-operative marketing of tobacco. Assailed by the Liberty Warehouse Company of Maysville, Ky., as an invalid attempt to create a monopoly, as a restraint on interstate commerce and as an abridgement of the rights and privileges of those engaged in business, the court, in a decision by Justice McReynolds, declared that the statute which penalized the warehouse company, for selling tobacco belonging to a member of the Burley Tobacco Growers' Co-operative Marketing Association impaired no constitutional rights and was valid.

It sustained the right of associations or corporations to be organized with membership limited to agriculturists under contracts for the purchase and sale of farm products. States, it asserted, may relieve such organizations from the operations of lows relating to monopolies and unlawful combinations.

Referring to the provision of the Bingham Act which penalizes all who knowingly solicit members of the association to break their contracts to market their products through the association, the court declared that such restrictions are lawful. The fact that such laws contemplate a new method of doing business does not render them invalid, it added. Congress itself has recognized the utility of such co-operative associations, it pointed out, adding that widespread legislative approval has been given them. Discriminations are permissible, it stated, to encourage agriculture.

GOVERNMENT WINS IN TAX INTEREST CASE

WASHINGTON, Feb. 20. (AP)—Deciding a question which has arisen in tax-refund cases involving millions of dollars, the Supreme Court laid down the principle today that the government must pay interest on refunded taxes under the law in force when the refund was allowed.

The government contended interest should be figured under the law in effect when the refund was allowed. The decision was in the case of the Magnolia Petroleum Company of Dallas, Tex., which was overruled in its claim that the treasury owed it $365,799 as interest on refunds on its taxes for 1916 and 1917. The Court of Claims decided in favor of the company, holding that interest must be paid under the law in effect when the taxes were paid.

Government counsel declared a victory for the claimant would have meant reversal of present government policy involving an enormous cost.

GRAND JURY UPHELD IN DEMAND FOR BOOKS

WASHINGTON, Feb. 20. (AP)—The Supreme Court held today that Arthur C. Brown of Grand Rapids, Mich., should have produced the books of the national alliance of furniture manufacturers of which he is secretary, before a Chicago grand jury investigating antitrust charges.

In a decision which may influence grand-jury proceedings in many future cases, the court held that Brown was not within his rights in refusing the information. He was given a sentence of thirty days in a lower court for contempt.

CALIFORNIANS BEATEN IN SHIP-LOSS ACTION

WASHINGTON, Feb. 20. (AP)—The government Fleet Corporation was upheld in the Supreme Court today in three suits against it for the loss of the cargo of the steamship West Aleta, which went down in February, 1920, off the coast of Holland.

The court decided in favor of the government in the cases brought by Rosenberg Bros. & Co., S. L. Jones & Co. and the California Wine Association, all of California. The shippers claimed damages on the ground that the steamship had deviated from its course.

RADIO CIRCUIT CASE TO BE REVIEWED

WASHINGTON, Feb. 20. (AP)—The fight between electric-manufacturing companies for control of the "regenerative" or "feed-back" circuit, a basic feature in the amplification of radio and other signals, will be reviewed by the Supreme Court.

Asserting right to the invention under patents granted Edward H. Armstrong, the Westinghouse Electric and Manufacturing Company asked for the review.

The De Forest Radio, Telephone and Telegraph Company professed the right to the invention under a patent granted Lee De Forest.

WASHINGTON LOSES TELEPHONE RATE FIGHT

WASHINGTON, Feb. 20. (AP)—Washington State officials were overruled today by the Supreme Court in their suit to compel the Pacific and the Home Telephone and Telegraph companies to reduce their rates, particularly in Seattle, Tacoma and Spokane.

COURT PONDERS WIRE-TAPPING CASE

WASHINGTON, Feb. 20. (AP)—The Supreme Court was confronted in oral argument today with a constitutional question concerning the legality of evidence obtained by the government by wire-tapping methods.

The case is that of Roy Olmstead and about ninety others who were convicted in Seattle, Wash., on charges of conspiracy to violate the prohibition law. The trial evidence indicated the employment of two seagoing vessels to bring the liquor from Scotland to British Columbia, a fleet of surfboats to land it on the coast of Washington, a large underground cache outside Seattle, and a number of smaller ones in the city for retail business, with a central office and a large force of employees, doing a monthly business reaching as high as $175,000.

Discovery of the conspiracy was effective largely through wire tapping by four Federal prohibition officers, who listened in on telephone conversations, mostly at the office of the organization in the Henry Building, and partly at the homes of four of the convicted men.

Counsel for the men insist that the Fourth Amendment, protecting "the rights of the people to be secure in their persons, houses, papers and effects against unreasonable searches and seizure," is sufficiently broad to guarantee privacy to their telephones, and that it clearly is established under th eFifth Amendment that evidence obtained by listening in could not be offered because it would have the effect of compelling them to be witnesses against themselves.

Wire tapping as a trespass on property rights also is involved, the convicted men insisting that it projected the Federal agents into their offices and homes as effectively as though they had broken the windows or doors, and that the information obtained by listening in was in the eyes of the law as much enteitled to protection as though it had been contained in a letter. It long has been consistently held, they declare, that the mails cannot be opened in the search for evidence.

ELISE EMULATES EMMY EPISODE

Smacking Sassy Face on Cop Sets Bay City Jaywalker Back Just $10

SAN FRANCISCO, Feb. 20. (Exclusive)—The woman continues to pay.

It cost Mrs. Elize Vezzia $10 today to slap the face of a policeman. She cut across a downtown intersection last Saturday, disobeying a traffic signal, and when admonished by an officer, she struck him. He who got slapped, smiled when the fine was assessed.

AUTO LOAN COMPANIES WIN RULING

Equity in Cars Whose Drivers Are Prosecuted for Dry Evasion Upheld

WASHINGTON, Feb. 20. (AP)—Automobile financing companies were sustained today by the Superior Court in their contention that they should have an opportunity in the courts to preserve their equity in cars seized while transporting liquor when the drivers are prosecuted for illegal possession and possession was incident to transportation

The decision was handed down in a case from Seattle, involving a car whose owner had given notes for a part of the purchase price. The companies insisted that confiscation under the internal revenue law, where the companies would have no opportunity to recover them, is prohibited when the driver of the car is prosecuted for illegal possession.

The government insisted that it could forfeit under the internal revenue laws under such circumstances, and was not compelled to bring confiscation proceedings under the prohibition law under which companies would have the right to recover the cars upon satisfying the court that use for an unlawful purpose had been prohibited.

Mayor Orders "Woman's Day"

SAN FRANCISCO, Feb. 20. (AP)—As a tribute to the women of the West, Mayor Rolph today proclaimed March 15 as "Woman's Day" in San Francisco.

"The occasion is one," said the Mayor, "when San Francisco may pay formal tribute to the women who have contributed to the upbuilding of the West. The day may be appropriately observed in schools, clubs, offices and homes."

Women's organizations will observe the day.

COOLIDGE APPROVES CATTLE PEST FUNDS

WASHINGTON, Feb. 20. (AP)—President Coolidge today recommended the appropriation by Congress of $50,000 to enable the Secretary of Agriculture to conduct experiments toward control of the cattle grub. The President also approved an immediate appropriation of $10,000 to enable the Agriculture Department to complete an experiment in grading meats.

PHOENIX RUM CASE UPHELD

SAN FRANCISCO, Feb. 20. (AP)—Conviction of David B. Driskill, Phoenix (Ariz.) restaurant proprietor, on a charge of possession and sale of liquor was affirmed here today by the United States Circuit Court of Appeal. Driskill was convicted on twenty-eight counts.

SINCLAIR CASE MAY END TODAY

Verdict Expected as Soon as Counsel Rest

Prosecutor Charges Effort to Hang Jury

Defense Denies Authority of Contempt Judge

WASHINGTON, Feb. 20. (AP)—The criminal contempt proceedings against Harry F. Sinclair, William J. Burns, W. Sherman Burns and Henry Mason Day neared a conclusion today, with counsel for both the government and the defense offering their closing arguments. It is anticipated that the end will be reached and the verdict of the court announced before nightfall tomorrow.

For the government, Asst. Dist.-Atty. Burkinshaw contended today that Sinclair's admitted employment of Burns detectives to shadow the Teapot Dome conspiracy trial juror was for the purpose of "causing those jurors to vote for acquittal or hang the jury."

Martin W. Littleton, Sinclair's counsel, argued that the court is without authority to punish the defendants for contempt, maintaining that no one can be convicted of this offense unless their acts occur in the presence of the court or in such proximity as to constitute an obstruction.

The arguments are expected to be finished tomorrow and counsel anticipate that Justice Siddons, who pesided at the Teapot Dome mistrial and is sitting in the contempt proceedings, will hand down his decision at once. If the case should not be completed tomorrow it will go over until Thursday, as the court will be in recess on Wednesday, Washington's Birthday.

ALIENISTS ON STAND FOR REMUS

Wife Slayer's Petition for Release from State Asylum Heard by Appeals Court

LIMA (O.) Feb. 20. (AP)—George Remus, Cincinnati wife slayer, again brought his legal forces into action today in an effort to gain his freedom from the Lima State Hospital for the Criminally Insane, where he was committed after a jury found him not guilty of murder in connection with the killing of his wife, Imogene, on the ground of insanity.

To substantiate his motion for a writ of habeas corpus freeing him from the asylum, Remus produced six alienists who started their testimony as to his present mental condition, before the Court of Appeals.

Dr. Shelby Mamautle, former physician at the Longview Hospital, Cincinnati, who occupied the stand throughout today's entire court session, testified he believed Remus is sane.

Remus, who appeared in a genial mood, late in the day vounteered his services to the court when Mr. Mamautle attempted to decipher letters which Remus had written to his wife a short time before he was released from the Atlanta penitentiary, where he served a term for violation of the Federal Prohibition Act.

The doctor was stumbling over a letter when Remus rose and said: "If the court please, I will read it."

He proceeded with the introduction: "To the only true and sweetest girl in the whole"—here he suddenly stopped. "Someone has written in 'damn'," Remus shouted. "It should be, 'in the whole dear world.'" Then he launched an attack on the persons who had tampered with the letters.

Dr. Mamautle said that Remus had told him it had been "wrong legally" to kill his wife, but "right morally."

Wilbur Denies Marine Guard Given Heflin

WASHINGTON, Feb. 20. (AP)—Marines and sailors were not detailed as a bodyguard for Senator Heflin of Alabama while he was making a speech in Philadelphia the 11th inst., Secretary Wilbur informed David J. Hickey of Bellaire, L. I., in a letter made public today.

The letter was in reply to one from Mr. Hickey which inclosed a newspaper clipping in which it was stated that such a bodyguard was provided for the Alabama Senator while he was making a speech in the Metropolitan Operahouse.

"I wish to state," the Secretary's letter read, "that I have had this matter investigated and I find that there is no truth in the statement.

"The facts are these: No marines or sailors were detailed to go to the Metropolitan Operahouse on the night in question. There were, however, among the audience present, some marines of their own volition and it appears that five of them were asked to go and sit on the stage. These men did so. Their going was of their own wish, and they were in no wise detailed to the duty. It is not believed that their purpose there was to guard the Senator in question."

Sea God Rides at Mardi Gras

NEW ORLEANS, Feb. 20. (AP)—Proteus, god of the sea, came forth tonight from his legendary cave beneath the ocean and, sitting atop a gorgeous float, headed a parade in his honor as part of the annual Mardi Gras celebration.

The pageant was the same used last year because the monarch of the sea was forced to abbreviate his journey at that time through the city because of a heavy rain. Thousands of persons who failed to see the spectacle requested that it be presented again.

Heroes and heroines of history and legend were borne on highly decorated floats through the principal streets of New Orleans. The main thoroughfares were closed to sereet cars and automobiles in order to accommodate the immense throng here for the occasion.

The greatest pageant of all, however, comes tomorrow when Rex, king of the carnival, will parade through New Orleans as the feature event of Mardi Gras.

Masking will be permitted tomorrow, which is Mardi Gras day.

SMITH FACTION NAMES TICKET

Wet Democrats Pick Phelan as Delegation's Head

Action Presages Fight With Cohorts of McAdoo

Elliott Expected to Place Dry Group in Race

SAN FRANCISCO, Feb. 20. (Exclusive)—With former United States Senator Phelan picked to head the delegation, Democratic leaders of California, who favor the nomination of Gov. Smith of New York at the Houston national convention the party have framed their ticket for the May 1 Presidential primary.

Two more delegates at large and four delegates who will represent two San Francisco Congressional districts, the Fourth and Fifth, are yet to be selected.

TICKET NAMED

The ticket named by the wet, anti-McAdoo faction in Democratic ranks follows:

Delegates-at-large: James D. Phelan, San Francisco; Justus S. Wardell, San Francisco; Gertrude Atherton, San Francisco; Mrs. J. B. Casserly, Burlingame; Judge Trabucco, Mariposa, and Minor Moore, Los Angeles

District delegates: First—Irwin Quinn, Eureka; William Maddox, Fulton.

Second: Senator Allen, Treka; Charles L. Culbert, Jackson.

Third: George Vice, Sacramento; George Catts, Stockton.

Fourth and fifth: To be named later.

Sixth: Robert M. Fitzgerald, Oakland; James F. Peck, Oakland.

Seventh: David S. Ewing, Fresno; George Hay, Bakersfield.

Eighth: Judge Bardin, Salinas; William T. Jeter, Santa Cruz.

Ninth: Mrs. Marie Larkey, Glendale; Dr. Z. T. Malaby, Pasadena.

Tenth: George R. Martin, Los Angeles; Gen. James Donovan, Los Angeles.

Eleventh: F. W. Greer, Brawley, I. I. Irwin, San Diego.

McPIKE CHOSEN

Henry H. McPike, chairman of the Democratic State Central Committee, has been named as chairman of the campaign committee for the Smith delegation.

The remainder of the delegation will be named during the next few days by a committee comprised of Charles W. Fay, chairman; McPike, Lewis F. Byington, W. J. McGee and J. W. Ehrlich. So many Democrats wanted to represent the two San Francisco districts that the committee was unable to make a choice at Saturday's caucus of district representatives.

Chairman McPike will have the assistance of Fay, Byington, McGee and Ehrlich in the management of the Smith delegation campaign.

Selection of the membership of the Smith ticket presages a knockdown, drag-out battle to the finish between the wets and drys in Democratic ranks in this State. Acceptance by Senator Phelan of the leadership of the Smith delegation marks an open break with William G. McAdoo, the man Phelan placed in nomination for the Presidency at New York in 1924.

ANOTHER TICKET

In addition to Phelan, Wardell, Fitzgerald, Ewing, Vice and Culbert, were members of the California delegation that voted for McAdoo's nomination for 100 ballots at the 1924 convention.

John B. Elliott, Democratic Senatorial candidate in 1926, and other McAdoo spokesmen in the South, nave declared that they will put a dry ticket in the field, but as yet have not announced to whom the delegation will be pledged

Thirty delegates are to be elected by the Democrats. The delegates-at-large will be given fractional votes, since California has but twenty-six votes in the convention.

By placing a ticket in the field and announcing a fight for the control of the California delegation to the national convention in June the Smith backers have accepted the challenge of the dry, anti-Smith, McAdoo faction in Southern California as well as that of the backers of the movement to place a delegation on the ballot pledged to Senator Reed of Missouri.

TESTS BRING SHORTAGE OF DRY AGENTS

New Examinations to be Necessary to Fill Needs of Prohibition Forces

WASHINGTON, Feb. 20. (AP)—New examinations will be required in all prohibition districts except two or three before a full prohibition personnel can be obtained under the civil service requirements.

The fatalities in the civil service examination have been extremely heavy, Prohibition Commissioner Doran said today, and until new examinations are called the Civil Service Commission has agreed to permit temporary appointments.

Examinations for an additional list of eligibles, Dr. Doran said, will be conducted at one time for all the districts. Some of the best men in the service have failed to pass the tests, but as many of the old men as possible will be retained until the new examinations are held.

At the Civil Service Commission it was said today that 2000 jobs still are to be filled in the Prohibition Bureau, and fifty civil service men now are scattered over the country giving oral and character investigations to those who pass the mental tests.

A total of 4500 men have passed the mental tests, according to the commission, but the appointments are to be made by districts, some of which have failed to produce sufficient eligibles. The commission is unable to say at this time how many vacancies will exist after the field men have made their reports.

KNOX IN CHARGE OF ALL HEARST PAPERS

ATLANTA, Feb. 20. (AP)—Announcement of the appointment of Col. Frank Knox as general manager of the newspaper properties of William Randolph Hearst was made here today at the opening session of a convention of Hearst executives. Col. Knox was owner and publisher of the Manchester (N. H.) Union-Leader when he came to the Hearst organization more than a year ago as regional director. It is stated that he will retain control of the Manchester paper.

Unemployment East's Problem

ALBANY N. Y.) Feb. 20. (AP)—Widespread unemployment in many parts of the State, uncovered in a survey by State Industrial Commissioner Hamilton, has led to a request by Gov. Smith that all public works be speeded up to relieve the situation.

In a letter to mayors of cities and to chairmen of county boards of supervisors, made public today, the Governor urged that municipal improvement projects be pushed to completion to provide jobs for the unemployed, whose numbers Commissioner Hamilton found to be greater than at any time since 1921.

Serious unemployment was found in Buffalo, Rochester, Syracuse, Albany and other up-State cities, with conditions in New York City worse than at any time in the past five years. The situation was found to extend to all sections of the State in varying degrees.

BRITISH RHINELAND COMMISSIONER DIES

COBLENZ (Germany) Feb. 20. (AP) The Earl of Erroll, formerly Lord Kilmarnock, British High Commissioner on the Inter-Allied Rhineland Commission since 1921, died suddenly last night. The Earl of Erroll, who was born in Kingston, Ont., in 1852, entered the Royal Horse Guards in 1869 and had a distinguished career in the British army.

CHICAGO PUPILS WILL BASK IN VIOLET RAYS

CHICAGO, Feb. 20. (AP)—Health Commissioneer Kegel announced today he plans installation of ultraviolet ray machines in all Chicago schools. "By use of the violet rays children will benefit the same as if they were in the warm sun," Kegel said.

Swift & Company's Cattle Dollar

A thousand pound beef steer will yield on an average of 550 pounds of beef and 150 pounds of hide and other finished by-products.

Swift & Company, at its various packing plants, buys thousands of cattle each week, transforms them into beef and by-products, sells the beef to retail dealers and the by-products to various kinds of manufacturers to be worked up into forms which the consumer desires.

From every dollar which Swift & Company received in 1927 from sales of beef and by-products an average of 85 cents was paid to the producer of live stock for his animal; 14 cents was required to pay manufacturing, freight and selling costs, and one cent remained as earnings. Out of his 85 cents the farmer has to pay the cost of the animal and the expense of feeding and marketing before he makes any profit.

The story of beef is an interesting one. Something of this, as well as many other details of the packing industry, are told in the new Swift & Company Year Book for 1928.

A copy is yours free, for the asking. Just fill out the coupon below and mail.

Swift & Company

Our profit from all sources averages only a fraction of a cent a pound.

Swift & Company,
4001 Packers Ave., U. S. Yards, Chicago

Please send a copy of the 1928 Year Book to:

DN 364

INVESTMENT SOUNDNESS

Will changed money conditions bring depreciation in value of your investments? Not if your investment is a 4% savings account. There will be no depreciation in value of the savings account, and this kind of an investment is quickly convertible into cash or purchasing power when the time of opportunity comes.

Head Offices: On Spring Street at 8th Between 8th and 7th.

"For Calm Seas or Rough"

Wilshire-Vermont Office: 3189 Wilshire Boulevard Auto Parking Service

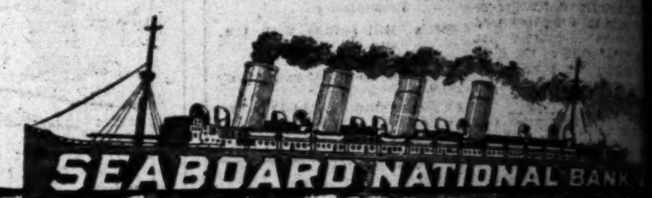

SEABOARD NATIONAL BANK

COMMERCIAL, TRUST and SAVINGS

Los Angeles Times FREE COOKING CLASS

Under direction of MRS. MABELLE (CHEF) WYMAN whose menus and recipes appear as a daily feature in the Los Angeles Times.

This Afternoon at 1:30

Mrs. Wyman will demonstrate the following on Tuesday, Feb. 21, 1928.

Apple Crow's Nest
Fillet of Sole Florentine, Mornay Sauce
Tripe Mexican
Italian Spaghetti
Balloons

An interesting lecture and practical demonstration on the preparation and serving of foods suitable for use in every household. Comfortable chairs for all. All Times readers and their friends are welcome. Ask for free copies of the recipes used.

Times Free Cooking Classes are conducted at 1:30 every Tuesday and Friday afternoon in the—

FOOD DEMONSTRATION AUDITORIUM OF THE

Southern California MANUFACTURERS' EXHIBIT

Southwest Building—130 South Broadway

Take Elevator to Third Floor

For Colds, Grip, Influenza

Cleans Automobile Upholstery leaves no after-odor

CARBONA

Cleaning Fluid

REMOVES GREASE SPOTS Without Injury to Fabric or Color

20-30-60-& $1 Size Bottles at all Drug Stores

Cabin Sites and mountain
Wise buyers turn to
TIMES WANT ADS

WAR ECHOES IN SENATE

Alien Property Bill Passed

Through Without Record Vote But Loaded With Amendments

Acts Favorably on Eleven Drafts Giving Aid to Indians

ISLAM IS SAFEST FOR BABY'S ECZEMA

FREE

Eyes Examined $3.15

N. HOPKINS, M.D. 615 South Broadway

MANAGER WANTED FOR REAL ESTATE DEPARTMENT

HOUSE HONORS WAR MOTHERS

Passes Bill Providing Trip to Relatives of Soldiers Buried in France

WASHINGTON, Feb. 20. (AP) The Butler bill to enable the mothers and widows of soldiers, sailors and marines buried in European cemeteries to visit their graves at the expense of the government was passed today by the House.

The measure would authorize the President to co-operate with the Red Cross in arranging for the pilgrimages to the graves of those who were killed during the World War. The visits may be made at any time between July 1, 1928, and June 30, 1931. Passports and travel documents would be issued without cost. The trips would be limited to three weeks.

time from 1929 to 1931 within which exchanges of lands may be made for the benefit of Indians occupying railroad property in Arizona, California and New Mexico.

The Lea bill to authorize a $35,000 appropriation to pay half the cost of a bridge and road on the Hoppa Valley Reservation in California, the bridge being over the Trinity River.

The Winter bill, extending the time of entry for ten years until 1937 upon mineral, oil and gas lands in the Shoshone or Wind River reservations in Wyoming.

The Leavitt bill providing for the withdrawal of 560 acres of land in Inyo county, Cal., for Indian use.

The Johnson bill authorizing $25,000 for the Puyallup Indian tribal funds for the upkeep of tribe's ancestral cemetery at Takoma, Washington.

VETERANS' BILL PASSED BY HOUSE

WASHINGTON, Feb. 20. (AP)—The Green bill to extend for two years the time in which veterans may apply for bonus certificates was passed by the House today and sent to the Senate.

The measure, sponsored by Chairman Green of the Ways and Means Committee, extends the time limit for filing applications to January 2, 1930.

It is estimated approximately 550,000 veterans whose applications were not received before January 1 or have been defective, would benefit under the extension.

NEW AIR-MAIL MEASURE PASSES HOUSE

WASHINGTON, Feb. 20. (AP)—The Kelly bill granting authority to the Postmaster-General to contract for the transportation of air mail to foreign countries and insular possessions of the United States was passed today by the House.

Coolidge Signs Flying Fields Appropriation

WASHINGTON, Feb. 20. (AP)—The first step in the government's effort to improve housing conditions in army posts was completed today when President Coolidge signed a bill authorizing expenditure of $6,700,000 for structures at flying fields.

While the bill generally was intended to provide utility buildings, it also authorizes construction of some barracks and quarters for enlisted men and officers.

Another pending bill, introduced recently by Representative James of Michigan, ranking Republican on the House Military Committee, calls for expenditure of $13,000,000 for quarters and barracks.

The total army-housing program to be completed over a period of years calls for an expenditure of $120,000,000. It is contemplated that from $15,000,000 to $20,000,000 will be spent annually for the first five years.

Navy to Teach Its Signal Code

WASHINGTON, Feb. 20. (AP)—Crews of American merchant vessels will be trained in visual signaling and procedure by naval forces, it was announced today at the Navy Department, to facilitate communication in time of war when merchant vessels are being convoyed by warships.

The Coast Guard also will co-operate by establishing communication with vessels desiring the signaling practice.

It is explained that during the World War the Navy had to supply signalmen aboard the merchant vessels in convoy and the training is being undertaken to prevent the unnecessary drain upon the naval signal forces in event of another emergency.

Coolidge Hears Flood Bill Antis

WASHINGTON, Feb. 20. (AP)—Action of a group of sixty or more Republican and Democratic House members in organizing opposition to the flood-control bill as reported recently by the House Flood Committee was laid before President Coolidge today by Representative Strong of Kansas, who was designated chairman of the unofficial organization.

Strong said the chief objection to the bill is the provision to exempt local communities from bearing any part of the cost of flood-control work.

Prison-Goods Bill Approved

WASHINGTON, Feb. 20. (AP)—The Hawes bill to regulate interstate commerce in prison-made goods was approved today by the Senate Interstate Commerce Committee with a provision that it shall not take effect until two years after its passage.

The measure would prohibit the shipment of convict-made goods into the thirteen States which have laws prohibiting the sale of such goods unless they are labeled as such.

Espionage Act Repeal Asked

WASHINGTON, Feb. 20. (AP)—Repeal of the war-time Espionage Act is proposed in a bill prepared for introduction today by Representative Berger of Wisconsin, Socialist.

JOHNSON EMITS THUNDERBOLTS

Tells Committee He'll Have Own Dam Bill or None

Threatens Floor Fight on "Any Compromise"

Less Than Quorum Present as Hearing Begins

WASHINGTON, Feb. 20. (Exclusive)—The Senate Irrigation Committee took up Boulder dam in executive session today, with Senator Johnson of California giving notice he will insist that his bill be reported out without material change and will fight, on the floor, if necessary, any "compromise" bill which the committee may work out.

Faced with the possibility that his adamant attitude may defeat all Colorado River legislation for this session, at least, the Californian nevertheless gave the committee to understand that he will not stand for the measure introduced by Senator Phipps, Republican, Colorado, chairman of the committee, nor for any of the major amendments offered by Senator Pittman, Democrat, Nevada, and Senator Ashurst, Democrat, Arizona.

Johnson's stand means that the committee, a majority of whose members have indicated they believe a compromise necessary, must either override Johnson and supplant his bill by a substitute, or transfer the whole fight to the floor and let the Senate decide what is to be done. In the latter case it is certain the Boulder dam project will be up against the same unyielding opposition from Arizonans and others that defeated it last year after a record filibuster.

BEGIN READING BILL

The committee meeting today was attended by less than a quorum and lasted only a little more than an hour. It started with Senator Johnson indignantly objecting to the Phipps bill or the Pittman and Ashurst amendments being considered in connection with his measure, with the result that the committee started its work of reading the Johnson bill by sections. A few minor amendments suggested by Johnson were adopted, subject to action of a majority of the committee later.

Following the meeting Johnson sent a letter to all members of the committee appealing to those who will be unable to attend the committee sessions to send him proxies that he may vote for his bill. In the letter he expressed his "determination" to have his bill reported "substantially in its present form."

It has been the hope of Senators on the committee that Johnson would agree to a compromise measure carrying his name, but with that apparently out of the question it is impossible to tell what will develop. Chairman Phipps, Senator Pittman and other committee members have insisted the committee will report out a compromise bill regardless of what attitude Johnson takes, but when it comes to a show-down they may be loathe to precipitate a bitter committee row which would be lasting and take its toll on other legislation, and may decide the wise course is to take the whole controversy out on the floor of the Senate.

COMPROMISE DOUBTED

Comment was heard today that Johnson's stand before the committee did anything but augur success for the negotiations now being conducted informally in Washington looking to a lower basin compromise. For it shows, it was declared by Arizona and Nevada representatives, that the position of California, as represented by Johnson, is exactly the same as that occupied by California in the past. Any chance of a get-together between California and Arizona, it was pointed out, must necessarily be predicated on a mutual desire to reach an agreement and this desire must be vouched for by a willingness by each side to recede to some extent from its position on several questions connected with the Boulder dam project.

Probably the principal difference between the Johnson bill and the Phipps bill and the various amendments is that the Johnson bill makes no provision for reimbursement to Arizona and Nevada, while the others would compensate the two States from the surplus profits accruing from the sale of power. There are other major differences but that is the main one, and the one carrying most concern to Arizona, which State, to date, has prevented passage of any Colorado River legislation.

LETTER HELD UP

Members of the California delegation in the House were wondering today why the delegation letter to all members of the House outlining the California position on Boulder dam had not been sent out and inquiry developed it was being held up by Representative Swing. The letter was agreed to a week ago last Saturday at a delegation meeting and was to go out early last week. Swing evidently has withheld it while waiting to see what the Senate committee is likely to do.

Legion's Chief Aids Navy Plans

WASHINGTON, Feb. 20. (AP)—Edward E. Spafford, commander of the American Legion, today added his name to those who favor the administration's new warship-construction program.

He told the House Naval Committee it should not be concerned over the protests against the program, and said he will send to American Legion posts a statement of the facts as he saw them and let those posts "wire and write their views to you."

Spafford said he appeared voluntarily to answer opposition being raised to the program by Frederick J. Libby of the National Council for Prevention of War, whom he described as "an arch-slacker."

SENATOR ASKS TEXAS BANK INVESTIGATION

WASHINGTON, Feb. 20. (AP)—An investigation of the administration of the Federal Reserve Bank of Dallas was proposed in a resolution introduced today by Senator Mayfield, Democrat, Texas. The resolution recites that the affairs of the Dallas reserve bank have been "administered in a manner which has worked many hardships on the farming and live-stock interests in the territory and that there has been a lack of co-operation on the part of the governor of this bank with member banks in the rural communities."

WHEN YOU THINK INSURANCE
Think of the Prudential—Low net cost life insurance. Courtesy to brokers. J. S. White, manager, 508 Pershing Square Bldg. TRinity 5378.

CRAIL DEMANDS REDISTRICTING

Fair Quota on Population Basis Urged

House Committee Plans to Act on 1930 Census

Growth of Southland Told by Representative

WASHINGTON, Feb. 20. (Exclusive)—A strong appeal for Congressional reapportionment on a basis that will give fair representation to Southern California and other communities which have enjoyed unusual growth since the last reapportionment based on the 1910 census, was made before the House Census Committee today by Representative Joe Crail of Los Angeles.

The committee is wrestling with the problem and is expected to report out a bill reapportioning on the basis of the 1930 census and retaining the present House membership of 435. The bill is expected to give the Secretary of Commerce the ministerial duty of reapportioning after subsequent censuses, using the plan of proportionate population. Under any scheme adopted, California stands to gain four to six seats in the House. No other State will gain as great a number.

BILL TO REDUCE

Representative Crail has a bill before the committee reducing the size of the House to 300 members after the census of 1940.

He testified nearly two hours and devoted most of the time to showing the inadequacy of Southern California's representation as compared with other parts of the country. He pointed out that although he has the largest constituency of any member of the House he receives only the usual allowance for clerical help, Congressional records, government pamphlets, etc., and that all the way down the line his district is on an exact equality with every other district in the country. He mentioned the trend to limit radio stations on a district rather than population basis, and declared there are many other activities in which the government regards one district just as it does another, although one may have many times more inhabitants.

MANY AS IN IOWA

Crail told the committee his district (Tenth California) has approximately 440,000 registered voters and an estimated population at present of 1,300,000, while the Ninth District, also in Los Angeles county and represented by W. E. Evans, had nearly 1,000,000 inhabitants. Evans and himself, he declared, represent practically as many people as the entire Iowa delegation of eleven.

More than 400,000 persons who formerly lived in Iowa and helped create the 1910 census figures there have since moved to Southern California, Crail said, and the same applies to a number of other midwestern States.

Bringing his comparisons nearer home, he said the two Northern California districts, the First and Second, have a combined population of only about 350,000.

Reminded by members of the committee that the California Legislature has at all times had the right to redistrict the State to properly apportion the population by districts, Crail replied that the State had been "waiting on Congress to do its duty under the Constitution." It is the duty of Congress, he pointed out, to reapportion promptly after each census.

The committee tomorrow will hear other Representatives who have introduced reapportionment measures.

TRIBUTE PAID TO JOHN E. RAKER

House Passes Bill Naming Lassen Park Peak In His Honor

WASHINGTON, Feb. 20. (AP)—The House today paid a tribute to one of its former members, now dead, by passing the Englebright bill, which proposes the naming of a mountain in the Lassen Volcanic National Park in California, after the late Representative, John E. Raker, of that State. It now goes to the Senate.

Raker, who was a member of the House for sixteen years up to the time of his death, sponsored the legislation which created the park. The peak, selected is 7460 feet high. The bill was approved by the Public Lands Committee, upon which Raker served.

Canadians Wish Woman to Hang

MONTREAL, Feb. 20. (Exclusive) No reprieve from the death sentence will be granted Doris McDonald if the residents of Lachine have their way.

Lachine, a suburb of Montreal, was the home of Adelard Douchard, taxi driver, murdered by George McDonald and his wife, Doris, last summer, and for which they are sentenced to hang March 23. Residents of Lachine have signified their desires to sign a petition requesting the proper officials to let the law take its course.

Continued agitation in the United States by sympathizers of Doris McDonald for a reprieve has brought about the reaction.

CLASHES MARK BAKERY INQUIRY

Trade Commissioner Myers Counter Attacks

Accuses Borah and Walsh of Unfair Methods

Soper to be Recalled for Testimony Check

WASHINGTON, Feb. 20. (AP)—For more than two hours today, Abraham F. Myers, Federal Trade Commissioner, waged battle with a Senate judiciary subcommittee single-handed in defense of his activities as an assistant attorney-general in the bread merger case.

Not content with his heated and repeated denials of any misconduct on his own part, he counter-attacked with charges that the committee itself had been unfair to him. That unfairness, he said, was evidenced both in the majority report signed by Senators Borah of Idaho and Walsh of Montana, and dealing with the bakery case, and in the more recent use by Senator Borah of the words "lying and forgery" in connection with Myers's previous testimony.

BORAH NOT CONVINCED

As Myers completed his statement the Idaho Senator, chairman of the subcommittee, told him that "candidly your statement is not convincing to me."

"I can't convince a man against his will," Myers retorted.

"It is not against his will, but against his reason," Borah said.

Senator Borah was referring to Myers's statement to the committee that he had told Federal District Judge Soper, of Baltimore, at the time of the entry of the consent decree in the Ward Food Products Corporation case, that the Federal Trade Commission would dismiss a Clayton Act case then pending against the Continental Baking Company, one of the Ward organizations.

Judge Soper testified last Friday that the commission had made no mention of such a dismissal and he presented sworn statements from three attorneys for the baking interests that they did not hear the then assistant Attorney General refer to action which the Federal Trade Commission was to take.

ATTACKS WALSH

The committee decided today to recall Judge Soper Thursday and also to summon the three Baltimore lawyers — George Weems Williams, Charles McHenry and Jesse Bowen—as well as Dist.-Atty. Woodcock of Baltimore, and those who made up his staff on April 2, 1926, at the time the consent decree was entered.

Myers not only assailed the subcommittee for its majority report, but also for its methods of investigation. He was particularly emphatic in his strictures on Senator Walsh, telling him that there was "no fairness" in him when it came to conducting an inquiry.

Later he sought to have these remarks expunged from the record.

"Does that include your insolence to me?" the Montanan inquired.

"Well—yes," Myers replied.

Senator Walsh then said he did not object to any irrelevant material being stricken from the record, but he would insist on the inclusion of Myers's comments concerning his "misconduct" of the investigation.

HOUSE PASSES OIL LEASE BILL

Measure Giving Navy Control of All California Area Up to Coolidge

WASHINGTON, Feb. 20. (AP)—A Senate bill to transfer to the Navy Department jurisdiction over three remaining leases of naval petroleum lands in California, issued by Albert B. Fall as Secretary of the Interior, was passed today by the House. It now goes to President Coolidge.

The measure completes the transfer of all the naval oil and gas leases to the Secretary of the Navy. The leases have been under the control of the Interior Department through the 1921 executive order of President Harding.

These three leases are the last of twenty-seven on the Naval Petroleum Reserve No. 2 in California, which were made under former Secretary Fall. The measure is intended merely to transfer control of all the leases from the Interior to the Navy Department, which could not be done without the authority of Congress.

MAN FOUND DEAD IN HONOLULU GARAGE

HONOLULU, Feb. 20. (AP)—Russell D'Amours, 28 years of age, was found dead in a garage on Tantalus Road here today. Physicians said he had been dead six days and apparently had taken poison. He left a note, addressed to an unidentified woman. D'Amours's father and wife are believed to be living in Montebello, Cal.

PIONEER PUBLISHER DIES

KELSEYVILLE, Feb. 20. (AP)—Frank J. Parker, pioneer Washington newspaper publisher and veteran of the Nez Perce Indian wars in the late 70's, died at his home here last night after an illness of several weeks. He was 85 years of age.

LOBBYING RULES BILL APPROVED

Senate Measure Requires Registration

Fine and Imprisonment for Failure Imposed

Provides Filing of Monthly Expense Account

WASHINGTON, Feb. 20. (AP)—Compulsory registration of lobbyists was recommended to the Senate today by its Judiciary Committee, which approved the Caraway bill making such provision.

A proposal of the same kind but reaching its result through amendment of the Senate rules and carrying no penalty clause, was thrown into the hopper during the recent Senate debate on the Walsh power resolution which was marked by charges of intensive lobby activities.

Under the Caraway bill, lobbyists who failed to place their names and connection with the Senate secretary and the House clerk would upon conviction be fined not less than $100 nor more than $1000 and imprisoned in a "common jail" for not less than one month nor more than twelve months.

Besides registering, lobbyists would be required to file monthly statements of expenses, showing to whom money was paid and the purpose of such payment and also the names of persons they may have entertained as lobbyists and the cost of such entertainment.

As defined in the bill, lobbying "shall consist of any effort to influence the action of Congress upon any matter coming before it, whether it be by distributing literature, appearing before committees of Congress or interviewing or seeking to interview individual members of either the House of Representatives or the Senate or by other means."

Under an amendment offered by Senator Blaine, Republican, Wisconsin, officers of a State would be exempt from the proposed law when they appear in the interest of legislation which would benefit their State.

ANTI-FASCISTS JEER ITALIAN AMBASSADOR

DETROIT, Feb. 20. (AP)—One arrest was made as police quelled an anti-Fascist demonstration that greeted the arrival here today of Baron Giacomo de Martino, Italian Ambassador to the United States. About 100 anti-Fascisti who had gathered at the union station when the Ambassador arrived shouted denunciations of the Mussolini government as Baron De Martino was escorted through police lines to a waiting automobile and whisked through the streets to a hotel.

STUDEBAKER

The Great Independent

More than mile-a-minute speed for twenty-four hours!

THAT Studebaker engineers have developed a new Dictator of advanced performance has been definitely proved. For 24 hours of continuous running The Dictator piled up the remarkable mileage of 1483 miles at an average of better than a mile a minute! No stock car under $1400 has ever equaled this record, which was made under the supervision of the American Automobile Association.

Horsepower of The Dictator has been increased from 45 to 70 h. p., without increasing the size of its engine or adding to its cost to you—and with an actually higher efficiency and economy in gasoline consumption!

Studebaker design and precision building have made it possible to drive this new Dictator at 40-mile-an-hour speed the day you buy it. No more poking along at 20 or 25-mile speed for 500 or 1,000 tiresome miles. Studebaker engineering has reduced the change of engine oil to every 2500 miles. Through a unique, high-pressure lubrication system the need for chassis greasing has also been reduced to 2500-mile intervals.

Today the new Dictator is the champion of its price class, representing the finest type of automotive engineering—at a remarkable, One-Profit price!

See this great new Dictator *today*—give it your own thorough inspection and try it out in your own way. We will gladly put one at your disposal on request!

Values in Four Price Fields

	Brake H. P.	Miles per hour	Prices
The President Eight	100	80	$1985 to $2450
The Commander	85	72	1495 to 1695
The Dictator	70	65	1195 to 1295
Erskine Six	43	62	795 to 965

All prices f. o. b. factory, including shock absorbers

The Dictator
4-DOOR SEDAN
$1195
f. o. b. factory, including shock absorbers

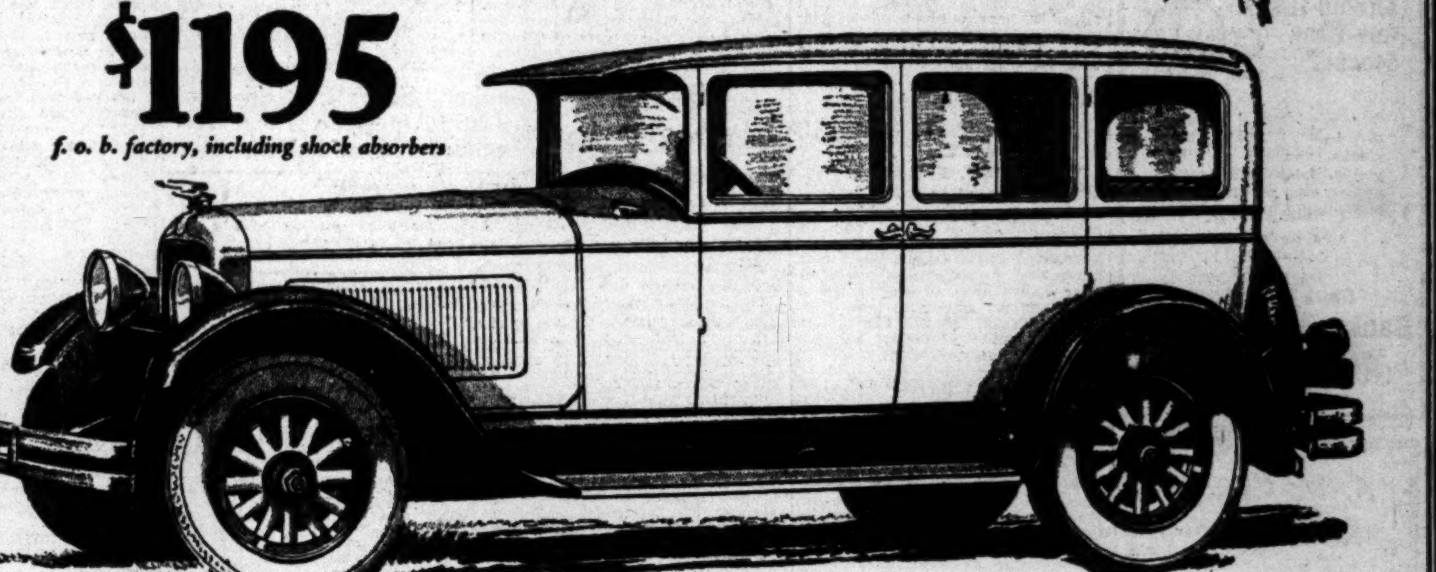

PAUL G. HOFFMAN CO. Inc.
FIGUEROA AT PICO

Associate Dealers
PACKER MOTOR CO. Glendale and Burbank
G. G. BUNDY Santa Monica and Venice
SASSARD & KIMBALL Huntington Park

1025 W. Vernon Ave. ....Near Vermont
Hollywood ....6116 Hollywood Blvd.
Beverly Hills ....427 N. Camden Drive
Inglewood ....240 North Market St.

Associate Dealers
BRUCE F. ALLINGTON Van Nuys & San Fernando
P. E. HENNIS Gardena and Redondo

FINANCIAL

GOODYEAR TIRE PROFITS HIGHER

Net Increase for Year Set at $4,336,528

Total Unit Sales Gain More Than 15 Per Cent

Exchange of Stock Plan Held Aid to Company

AKRON (O.) Feb. 20. (Exclusive)—Total net profits of Goodyear Tire and Rubber Company in 1927 amounted to $13,135,666 compared with $8,799,138 in the preceding year, according to the annual report made public by President P. W. Litchfield today. The profits were credited to surplus after deducting $9,298,648 for depreciation of plants and equipment, taxes, interest premium and discount; $2,800,000 reserve for commitments and contingencies and profits of subsidiary companies applicable to stock not held by the company.

Total unit sales of Goodyear tires showed an increase of more than 15 per cent over 1926 while consolidated net sales of all products were $222,178,540, about 3½ per cent less than in the preceding year, reflecting the substantially lower selling prices which prevailed during the year.

Reporting practically unanimous acceptance of the company's offer to exchange new first preferred stock for old preferred shares, President Litchfield said this had resulted in an increase of current dividend income for preferred stockholders and "through removal of the large accumulation of preferred-stock dividends and reduction of other barriers had largely cleared the way for dividends on common stock whenever the company's earnings, asset ratio and surplus will justify their declaration."

Consolidated surplus at the close of the year amounted to $25,589,105.

Similar Titles Cause of Mix-up

As a result of a reported petition to show cause why a receiver should not be appointed for the Guaranty Mortgage Company, the offices of the Mortgage Guarantee Company were yesterday besieged by telephone and personal calls from clients, according to a statement by Morgan Adams, president.

Mr. Adams announces for the benefit of those who may have been misled by the similarity of names, that the concern against which the petition has been filed, has no connection whatever with the Mortgage Guarantee Company.

TITLE COMPANY HEAD RETURNS FROM EAST

Stuart O'Melveny, president of the California Land Title Association and first vice-president of Title Insurance and Trust Company, has returned to his desk after a trip to Chicago, where he attended the midwinter conference of the American Title Association. Mr. O'Melveny is vice-chairman of the title-insurance section of the association. Other title officials attending the conference from California were Donzel Stoney of Title Insurance and Guaranty of San Francisco, and Benjamin J. Henley of the California-Pacific Title and Trust Company of San Francisco.

Public Utility Investors

An unusually attractive investment in securities of the leading electric companies in 50 largest cities is offered

to yield about 6%

Complete descriptive folder upon request.

Phone, call, write

Howard G. Rath Company
Established 1910
INVESTMENT SECURITIES
Members L. A. Stock Exchange
612 Pacific Mutual Bldg. Los Angeles
Telephone TRinity 1164

Should I Buy Bank Stocks?

Our semi-annual analysis of Los Angeles bank stocks, showing earnings, yields, book and market values, etc., will assist you in deciding this question.

Send for free copy.

Stock Department
Banks, Huntley & Co.
Members Los Angeles Stock Exchange
1212 Stock Exchange Bldg.
PHONE TRINITY 9161

A. M. Clifford
Investment Counselor and Financial Analyst

"No Securities to Sell"

Advises with clients upon Bond and Stock Investments.

Specializes in periodic reviews of clients' investments;—a most advisable measure.

Conducts special investigations and analytical research work.

Booklet upon request.

Stock Exchange Building Los Angeles

FINANCIAL INDEX

The following index will be found convenient for quickly locating information in this issue of The Times:

	Page
Bank clearings	12
Bond quotations	11
Business News	10
Citrus fruits	16
Coffee	16
Eggs, poultry (butter and eggs)	16
Flaxseed	16
Foreign exchange (money)	12
Grains	14
Live stock	13
Metals	16
Naval stores	16
Oil Field News	16
Produce, Los Angeles	14
Sugar	16
Wall Street Paragraphs	17
STOCKS—	
Boston	11
Chicago	12
Los Angeles	15
New York Stock Exchange	14
New York Curb	15
New York Times averages	11
Salt Lake	12
San Francisco	12
Standard Oils	15

NEW ISSUES ON PACIFIC MART TODAY

Railway and Coke First Mortgage Out; Airport Bonds Awarded

New financing announced for distribution on the Pacific Coast today includes a first mortgage issue of the Nashville, Chattanooga and St. Louis Railway, and the California-Alaska Coal and Coke Company, besides farm-loan bonds of the San Antonio Joint Stock Land Bank. San Diego Municipal Airport bonds are expected on the market in the near future.

J. P. Morgan & Co. offers the first financing in recent years, to cover the entire property of a railroad, with an issue of $16,800,000 Nashville, Chattanooga and St. Louis Railway first mortgage 4 per cent, fifty-year bonds. The bonds are priced at 97 and interest to yield approximately 4.14 per cent.

California-Alaska Coal and Coke Company are marketing $500,000 first and general closed mortgage fifteen-year 7 per cent sinking-fund gold bonds. The company, with head offices in Seattle, is engaged in the mining of coal and the manufacture of coke.

C. F. Childs & Co., offer $500,000 San Antonio Joint Stock Land Bank 5 per cent farm-loan bonds, due 1958, and redeemable 1938, at 102 and interest to yield 4.73 per cent to redeemable date, 1938, and 5 per cent thereafter. The bank is under the control of the Federal Farm Loan Board.

An issue of $650,000 San Diego Municipal Airport 4 1-4 bonds, due 1929-68, has been awarded the American Investment Company, and R. E. Campbell & Co., at a premium of $16,538.40. The City Council received thirteen other bids.

Corporations Tell Earnings

NEW YORK, Feb. 20. (AP)—Corporation earnings per share for 1927, reported during the past week, follow:

Corporation	1927	1926
Aluminum Company of America	$ 3.28	z
Air Reduction	10.74	10.88
American Brake Shoe	3.28	3.64
American Express Company	12.89	13.21
Amerik Gas & Electric Co.	6.53y	8.12
American Locomotive Co.	4.80	7.45
American Metal Co.	2.64y	3.88
Atlantic Coast Fisheries Co.	10.01	7.70
Childs Company	3.18y	2.83
Freeport Texas Co.	5.24	2.48
General Motors Corporation	12.99	10.75
Humble Oil	2.43	6.63
Mackay Companies	6.35	1.64
Simmons Company	2.86	2.56
Stewart-Warner	5.61	8.42
Utah Copper Company	9.69	9.46

z—Not available.
y—Common stock capitalization greater than in 1926.

JERSEY STANDARD CUTS CRUDE PRICE

NEW YORK, Feb. 20. (AP)—Standard Oil Company of New Jersey has reduced Diesel oil 10 cents a barrel, to $2 a barrel at New York, Baltimore and Charleston, and $2.20 at Norfolk. Quotations for distillate fuel oil at New York, Baltimore and Charleston have been cut one-quarter cent a gallon to 4 3-4 cents and to 5 1-4 cents at Norfolk. Gas oil also has been reduced one-quarter cent a gallon to 5 1-4 cents at New York, Baltimore and Charleston and to 5 3-4 cents at Norfolk.

COTTON SPINNING SHOWS INCREASE

WASHINGTON, Feb. 20. (AP)—The cotton-spinning industry showed greater activity in January than December, the Census Bureau's monthly report today showing an increase of 400,000,000 active spindle hours over December. Active spindle hours totaled 8,259,455,529, or an average of 227 hours per spindle in lace, compared with 7,859,363,372, and 215, in December, and 8,558,066,401 and 229 in January, last year.

BAY CITY GROUP IN NEVADA MINE DEAL

TONOPAH (Nev.) Feb. 20. (AP)—A surprise mining deal whereby Black Mammoth Mining Company of San Francisco becomes the owner of the Laddie group of four claims in the Silver Peak district, was disclosed here today on recommendation of E. C. Gilman, mining engineer of San Francisco.

DU PONT DECLARES REGULAR DIVIDEND

WILMINGTON (Del.) Feb. 20. (AP)—The E. I. Du Pont de Nemours Company today declared the regular quarterly dividend of $2.50 a share on outstanding no par common stock, payable March 15 to stock of record March 1. A regular quarterly dividend of 1 1-2 per cent also was declared on the company's debenture stock, payable April 25 to stockholders of record April 10.

PAPER CONSOLIDATION NEAR

Zellerbach and Crown Willamette Discussions on Again; Former Company Expected to Control

BY EARLE E. CROWE

After having been abandoned at one time in the last few days, merger negotiations in the Pacific Coast paper industry have proceeded smoothly since resumption, it is understood, and the chances now are much better for success. Discussions do not include International Paper, largest manufacturer in the industry, but are confined to proposals of a union between Crown Willamette and Zellerbach, the two large Pacific Coast companies.

Actuating the discussions, which are sponsored by bankers interested in the two companies, is the belief that a consolidation under one management will permit important economies. Studies by efficiency experts are reported to have revealed the possibility of saving rather large sums annually through the elimination of duplicated effort in several instances; by conserving raw material resources, and through more effective selling policies.

ZELLERBACH TO BUY

Plans for the consolidation, according to the latest information, involve the purchase of controlling interest in Crown Willamette by the Zellerbach interests, and the operation of the two companies under the Zellerbach management. What price has been fixed on Crown Willamette control is conjectural, but the movement of the stock market seems to indicate a figure ranging from $20 to $25 a share. Crown Willamette sold here yesterday at 18 3-4, an improvement of about 1 point over Saturday's closing price.

Blyth, Witter & Co., and Schwabacher & Co., investment banking houses, are generally credited with the initiative for the merger discussions. Blyth, Witter & Co. has headed the syndicates underwriting and distributing the securities for the two companies, and both houses have representatives on the Crown Willamette directorate. The bankers are interested in building a stronger and more efficient company, and in any financing that may be involved.

Operating as one company, either under a single capital structure or as separate corporations, the new conception will, if it materializes, occupy a strongly entrenched position in the national paper industry. Both companies have numerous mills dotting the Pacific Coast at strategic points, and the products represent a well diversified range from a selling point of view. Combination of the timber holdings of the two companies will represent a particularly strong competitive feature.

HOLDINGS EXTENSIVE

Crown Willamette operates mills at Camas, Wash., Oregon City, West Linn, Warrendale and Lebanon, Or.; Ocean Falls, B. C., and Floriston, Cal., and a printing plant in Los Angeles. The products include newsprint, kraft, manila, tissue, wrapping paper and paper bags, to which Zellerbach adds boxboard, tissue towels and other products. The Crown Willamette timber holdings comprise about 170,000 acres containing approximately 4,800,000,000 feet of timber.

Zellerbach operates mills at Port Angeles, Wash.; Carthage, N. Y.; Stockton and Los Angeles. Recently the corrugated and solid fiber shipping case, carton, paper tube and can business of this company was combined with similar units of the Paraffin Companies, Inc. The business in these lines is being carried on through a subsidiary, owned equally, and operated by National Paper Products, a Zellerbach subsidiary.

Early last year the Zellerbach Corporation purchased about 835,000,000 cubic feet of spruce and hemlock in the Tongass National Forest from the government, and contracted to establish a pulp paper mill near Ketchikan, on the coast of Alaska. The mill will have a daily capacity of 200 to 500 tons.

On the basis of 1926 annual statements, combination of the two companies will bring together assets of approximately $90,000,000, and companies reporting a combined annual net income of more than $5,000,000.

Burglary Risk Costs Reduced in California

Except in Los Angeles city and county, burglary insurance rates in California have been reduced 17½ per cent, the National Bureau of Casualty and Surety Underwriters announced yesterday. In Los Angeles the rate is nearly twice as much as in other parts of the State.

Under the new scale the burglary insurance rates in California will be fixed at $18.15 per $1000, compared with the former rate of $22 per $1000. In contrast the rate in Los Angeles is $33 per $1000, the highest in the United States. The Chicago burglary rate is $27.50; New York, $25, and Philadelphia, $18.15.

The rates, according to the report, are based upon police conditions, detective efficiency, ratio of recovered property to the annual amount stolen, and the experience of underwriters over a period of several years.

Stock Exchange Official Resigns

Resignation of D. A. McGilvray as second vice-president and member of the board of governors of the Los Angeles Stock Exchange, effective March 4, next, was announced yesterday by John Earle Jardine, president of the exchange. Mr. Jardine also stated that Mr. McGilvray will become affiliated with the brokerage house of Hammond Brothers, Inc.

The company now owns and operates two memberships on the local exchange and with the affiliation of Mr. McGilvray, they will control three seats. This establishes a precedent in seat ownership and is an indication of a readjustment among the membership pointing toward the firm establishment of post trading, which was recently announced.

Net Profits of Utility Chain Up

Net earnings of the Cities Service Company, available for common stock dividends and reserves, and after all charges, amounted to $22,392,015 for the twelve months ending January 31, last, as against $16,741,493 for the twelve months ending January 31, 1927, an increase of $5,650,522 or 33 per cent, it was announced yesterday. This is equivalent to 26.68 per cent on the average amount of common stock outstanding, or $5.33 per share, as compared with 21.38 per cent, or $4.27 per share of common stock outstanding a year ago.

The company's net earnings were more than 12.5 times interest and discount on its debentures as against 9.6 times for the corresponding period a year ago. Net to stock and reserves was 4.28 times preferred stock dividends, compared with 3.66 times.

CONSOLIDATED GAS PROFITS INCREASE

NEW YORK, Feb. 20. (AP)—Net income of Consolidated Gas Company of New York for 1927 rose to $42,273,729 from $35,666,893 in 1926, equal to $8.79 a share on the common, against $9.60 a share on a smaller amount of stock outstanding the year before. The company and its subsidiaries spent $84,400,583 for land, plant and equipment during the year.

PARAFFINE COMPANY DECLARES CASH EXTRA

NEW YORK, Feb. 20. (AP)—Paraffine Company declared an extra dividend of 25 cents and the regular quarterly of 75 cents on the common stock, payable March 27 to holders of record March 17. An extra of 50 cents was paid in the preceding quarter.

Edison Holders Get Preference

SAN FRANCISCO, Feb. 20. (AP)—Stockholders of the Southern California Edison Company today were accorded prior rights by the State Railway Commission in the purchase of an authorized issue of stock by the company.

The commission authorized the company to issue and sell common capital stock to the amount of $5,482,850. Stockholders are permitted to buy this stock at the rate of one share for every ten they now hold, and at the par value price of $25 a share. The stock is selling for approximately $45 on the San Francisco Stock Exchange.

THE INVESTOR — Banker Says Criticism of Latin-American Loan Expansion Not Justified

BY WILLIAM RUSSELL WHITE

[Copyright, 1928, by New York Evening Post, Inc.]

NEW YORK, Feb. 20.—Criticism of this country's rapid expansion in lending large sums to Latin-American governments and municipalites on the ground that increased taxes must be levied to meet enlarged obligations and this policy might injure essential industries is not entirely justified, in the opinion of Willian E. Dunn, manager of the Latin-American department of Redmond & Co.

"Although this view may be justified in a few exceptional cases," he says, "it is not applicable to Latin America in general.

"In a majority of the countries revenues are increasing by leaps and bounds because of the more intensive development of resources and the consequent raising of standards of living. Taxes are being collected with more thoroughness and less favoritism. Administrative costs are declining."

TO JUSTIFY DEBTS

If such results are being accomplished in a period when prices of raw products are being depressed in these countries, Mr. Dunn contends, it is logical to anticipate, not a shrinkage in revenues, but rather a progressive growth that would justify present loans and even permit increased borrowing.

"An encouraging feature of the present flow of banking capital to Latin America," he continues, "is the fact that the major portion of the proceeds of government loans is used for construction purposes. Earlier loans bearing high coupon rates are being refunded as the credit standing of the individual countries improves. Economies are being effected by the retirement of floating debt which pays high local rates of interest.

Latin America is now in the same stage of development as was the United States some fifty years ago. Certain countries have progressed more rapidly than their neighbors, but each has vast pioneer areas which are rapidly being enabled to contribute to the economic welfare of the nation."

REVOLUTIONS OUTGROWN

With few exceptions, the period of revolutionary disturbances apparently has been outgrown, Mr. Dunn believes. A psychological change in attitude of the governing classes with respect to civil strife has been effected by a breakdown of barriers of isolation.

"Latin-American financial history is plentifully sprinkled with defaults," Mr. Dunn admits, but he points out "care must be taken not to condemn the innocent for the faults of the delinquent. Most of the defaults on record occurred during the early history of the republics involved, or were the result of economic crises growing out of the World War.

"In the few cases where outright repudiation of public obligations has taken place it will almost invariably be found that the delinquent government was more sinned against than sinning."

MARBELITE SUBSIDIARY OPENING UP

Eastern Unit of Local Concern Expects Plant to Start April 1

Marbelite street lighting standards will be manufactured in the East about April 1, it was announced yesterday by Emerson D. Hall, president and general manager of the Marbelite Corporation of Illinois, new subsidiary of the California company, the Marbelite Corporation of America. The acquisition of a plant as reported last week, following closely the announcement of the filing of incorporation articles of the new company.

The eastern subsidiary will be capitalized at $400,000, divided into 4000 shares of $100 par value each. The financing of the company will not require any increase in the capitalization of the parent organization, nor will the sale of any additional treasury stock be necessary, according to Mr. Hall, who pointed out that the eastern financing has been completed. The parent company has a capitalization of 11,988 shares of 8 per cent cumulative preferred, and 22,739 shares of common stock outstanding, both $25 par value shares.

In exchange for the State rights in Indiana, Illinois, Michigan and Wisconsin, the Marbelite Corporation of America will receive enough of the eastern unit's stock to insure absolute control. The directorate, which is composed almost entirely of Los Angeles men, includes Ben S. Hunter, general counsel; W. J. Fritz, vice-president in charge of sales, and H. W. Ross.

The entrance of the Marbelite company into eastern fields is regarded by those acquainted with the plans of the company, as the first step toward national manufacture and distribution of Marbelite lighting standards.

January Trade of New Gasoline Company Gains

January sales of the Italo-American Corporation, a new company that entered the retail gasoline field December, last, were approximately double those of the introductory period in December, and February sales to date are increasing at a rate practically double than of January, it was reported yesterday.

Production of the company for the month of January totaled 104,000 barrels, which is nearly its maximum capacity. The company now has a chain of forty-six service stations extending from Eureka to Monterey and others in Los Angeles. Additional stations are being established at the rate of one a day, according to the announcement.

It is the stated policy of the company to establish distribution in centers of Italian population. The company was organized among the Italo-Americans of California and 98 per cent of its stockholders are of Italian extraction.

COTTON MARKET

NEW YORK, Feb. 20. (Exclusive) The cotton market made a further advance from Saturday's fairly good rally in today's trading. It showed independent strength from the continued unsettled condition of the stock market, with more covering of shorts and a better class of trade buying the feature. The Liverpool market was higher than due by the equivalent of about 10 of our points, and the cold wave that swept the cotton belt Saturday and Sunday, causing further delay in farm work for the new crop preparations, attracted considerable attention to the bullish effects a late and poor start would have on the contract markets at Liverpool and New Orleans as well as here from their present well-liquidated position and the comparatively low price.

These more favorable developments today counteracted the disturbing influence of the break in the stock market the last few days and caused quite a number of traders to switch over to the bull side. While incentives are still lacking for any sustained bullish activity in the market, the technical conditions seem more favorable for the day's upturn to prices.

The advance extended to between 15 and 20 points from Saturday's closing, with March going up to about 18 1-8 cents here, May selling above 18.25 cents, July 18.30 cents and October and December to near 18.20 cents, those last two months being the most active of the new-crop option. Most of this advance was held during the late afternoon, despite the usual profit taking from the trading element.

At Liverpool spot cotton was 8 points above Saturday's prices to 10.28d for middling, with futures closing with a net advance of 7 to 9 points on the day, against but 2 to 5 that had been due to have met our closing of Saturday.

RANGE OF PRICES
[Associated Press]

NEW YORK

	Open.	High.	Low.	Close.
March	18.01	18.16	17.98	18.09@18.10
May	18.21	18.28	18.15	18.27@18.28
July	18.27	18.32	18.18	18.30@18.32
October	18.14	18.18	18.07	18.16@18.18
December	18.13	18.18	18.04	18.18

NEW ORLEANS

	Open.	High.	Low.	Close.
March	17.94	18.00	17.88	17.96@17.99
May	17.95	18.07	17.90	18.05@18.07
July	18.00	18.06	17.93	18.04@18.06
October	17.80	17.88	17.79	17.88
December	17.93	17.94	17.87	*17.93

*Bid.

SPOT PRICES

NEW YORK, Feb. 20. (AP)—Spot, quiet; middling, 18.60.

COTTONSEED OIL

NEW YORK, Feb. 20. (Exclusive)—Cottonseed oil:

	Close.	Prev. close.
February	9.25	9.30
March	9.11@9.09	9.12
April	9.15@9.25	9.15@9.30
May	9.48	9.44
June	9.59@9.63	9.53@9.60
July	9.75	9.68
August	9.88@9.95	9.81@9.82
September	9.95@9.94	9.85
Spot	9.25	9.30

OIL DIVIDEND CUT

NEW YORK, Feb. 20. (AP)—Phillips Petroleum Company cut its quarterly dividend in half today with a distribution of 37 1-2 cents a share, payable April 2 to stock of record March 13. The previous quarterly rate was 75 cents.

BANK FORECAST OPTIMISTIC

Bulletin of New York Institution Predicts More Even Spread of Activity in 1928

BY PAUL WILLARD GARRETT

[Copyright, 1928, by New York Evening Post, Inc.]

NEW YORK, Feb. 20.—Without ignoring the somewhat confusing mixture of influences at work on business, a majority of the authorities in Wall street cling to the view that 1928 will be as good if not a better year than 1927.

Perhaps the view expressed by the National Bank of Commerce in New York in its monthly bulletin, published today, may be taken as a fair sample of banking opinion as March approaches. "It is still our opinion that the reaction of 1927 is over, and that business is tardily beginning a modest but real improvement. Activity in 1928 will probably be more evenly spread over the year as a whole and over varied lines of enterprise than was the case last year, with aggregate volume about the same."

The bank here lays emphasis on a possibility not yet widely discussed. It pertains to the likelihood of a more even distribution throughout the year instead of such swings as came last year. Even the long delay in Ford operations is looked upon by the bank as an assurance that activities in the motor industry will be spread "more evenly over the year than otherwise would have been the case." While officials of the National Bank of Commerce expect the general level of business to hold up, they make no attempt to gloss over imperfections in the economic structure that deserve study.

They draw attention to the fact that "there are few major lines of business which do not face difficult capacity and competition, of prices and reasonable profit making. How these individual problems will bear on the "general trend of business," and how the trend will influence them are questions to be answered by time.

Last week's decline in the stock market is not discussed by the bank, but no real fear for the bond market is seen in the recent advance of money rates. The demand for investment bonds of quality continues in excess of the supply, and this virtually guarantees that good levels will be maintained by prime issues.

In times like the present, when adjustments in the stock market have depressed sentiment the temptation for many men will be to judge the business future more by the market's performance than by the reports from industry itself.

Income of U.S. Petroleum Sags

SAN FRANCISCO, Feb. 20. (Exclusive)—Earnings of United States Petroleum Company, one of the companies closely associated with the Matson interests, were hardly up to the standard of previous years when they were shown in the annual report made public today. The company actually cut its surplus $82,000 during the year in order to maintain its dividends of 12 cents or 13 per cent per annum.

President W. P. Roth, in explaining the situation stated that the market price of oil was cut from $1.75 per barrel to 94 cents. This factor, together with the gradual decline of the wells, cut the revenue derived from oil royalty from $132,645 in 1926 to $50,711 in 1927, while the gas and specialty royalties were slightly lower.

WILL DISCUSS CREDIT

Oliver O. Jones of the Bradstreet Company, and Roy Henderson of R. G. Dun & Co., will talk on "Sources of Credit Information—General Agencies" before the class in Credits and Collections at University College, University of Southern California, on Wednesday evening on the thirteenth floor of the Transportation Building, it was announced yesterday. Emery E. Olson, director of co-ordination at the university, will introduce the speakers.

British Concern Gives Clients Insurance Free

An enterprising British wholesale distributor has inaugurated a scheme of life-insurance policies for the purpose of increasing sales, according to the Bankers' Trust Company of New York. This firm decided that if they could secure an increased turnover, the standing charges attaching to this increase as compared to the cost of handling the present turnover, would be sufficiently low to allow them to spend something on their customers.

These customers are chiefly private traders, therefore it was decided to give each of them a free life-insurance policy. The policy is payable at death from any cause, and is given without any medical examination.

The actual amount of the insurance depends entirely on the amount of the customer's trade for the twelve months. This quota is based on the previous trade, so the policy is equivalent in amount to the extra trade which the customer does with the firm.

London Daily Radio

BY ARTHUR W. KIDDY

[Copyright, 1928, New York Evening Post, Inc.]

LONDON, Feb. 20. (By Wireless) The market showed a better tone today, particularly investments and home rails. The latter are now beginning to benefit from the satisfactory dividends. Rubbers were quietly steady.

Among the artificial silks, a big gamble is apparently proceeding in Lowenstein's International Holding Company.

In a letter addressed to the London Times, Edward Boustead & Co. who represent important Malay interests, comment adversely on the Stevenson restriction scheme, saying: "We have always regarded the policy of restriction in any shape or form as unpractical, unsound and unwise and from the day when it was decided to impose a self-denying ordinance on British producers, leaving complete freedom of action to others, disaster has appeared to us to be inevitable."

Espee Profits Gain Forecast

NEW YORK, Feb. 20. (AP)—Present earnings of the Southern Pacific are running somewhat below last year, but business is expected to pick up the rest of the year so that net earnings at least should equal those for 1927, says A. D. McDonald, vice-president. The current cotton movement over the company's lines was below 1927, due to a short cotton crop the latter part of last year and a good deal of cotton was being held for higher prices, he asserted. The lumber traffic also was showing a decrease from last year.

There were some increases in the movement of a few agricultural products and several manufactured products, which were offset, however, by the decline in the commodities mentioned.

A Better-Than-Average Income From Sound Utility Securities

The steadily declining income rate offered by recent high-grade public utility investments emphasizes the decidedly attractive character of our recent offering of OKLAHOMA NATURAL GAS CORPORATION First Mortgage Bonds and Preferred Stock.

Company constitutes one of the most important public utilities in the United States, devoted primarily to the distribution of natural gas and one of the largest gas-gathering, transmitting and distributing systems in the world.

The area served includes Oklahoma, Kansas and Texas—an established and growing territory of great present and potential wealth.

Conservative appraisals of the company's properties indicate a security value for the First Mortgage Bonds of nearly 2 for 1, and a Preferred Stock equity of more than $251 per share. Net earnings for 1927 were over 3½ times bond interest charges and over 5 times preferred stock dividend requirements.

OKLAHOMA NATURAL GAS CORPORATION
First Mortgage 5% Gold Bonds, Series B, due 1948
Price 96¼ and Interest, to yield over 5.30%

6½% Cumulative Preferred Stock
Price 99½ and Dividend, to yield over 6.53%

Detailed circulars descriptive of these offerings will be gladly mailed on request without obligation. Call, phone, or write.

PASADENA
308 Pacific-Southwest Bank Bldg.
LONG BEACH
504 Pacific-Southwest Bank Bldg.
SANTA ANA
417 First National Bank Bldg.
SAN DIEGO
1016-18 John D. Spreckels Bldg.
SANTA BARBARA
245 San Marcos Bldg.

BLYTH, WITTER & CO.
Fifth Floor, Pacific-Southwest Bank Bldg.
215 W. Sixth Street
Los Angeles
Phone MUtual 7171

SAN FRANCISCO CHICAGO NEW YORK LONDON BOSTON ATLANTA

...IMISTIC ...ts More Even

...hat confusing mix- ...the authorities in ...not a better year

Concern Clients ...nce Free

British wholesale ...ugurated a scheme ...olicies for the pur- ...sales, according to ...Company of New ...ecided that if they ...creased turnover, ...attaching to this ...d to the cost of ...turnover, would ...to allow them to ...on their customers. ...are chiefly private ...t was decided to ...fire life-insur- ...policy is payable ...y cause, and is ...medical examina-

...of the insurance ...the amount of ...for the twelve ...is based on the ...the policy ...ount to the extra ...ustomer does with

...aily Radio

...W. KIDDY

...Evening Post, Inc.) ...20. (By Wireless) ...t a better tone to- ...investments and ...atter are now be- ...from the restric- ...rubbers were quiet-

...official silks, a big ...ntly proceeding in ...ernational Holding

...ed to the Lon- ...Boustead & Co. ...ortant Malay inter- ...ersely on the Ste- ...scheme, saying: ...regarded the poli- ...ny shape or form ...ound and unwise ...when it was de- ...self-denying ordi- ...producers, leaving ...action to others, ...ed to us to be in-

...rofits ...Forecast

...20. (AP)—Present ...uthern Pacific are ...below last year, ...pected to pick up ...so that net earn- ...ir equal those for ...Donald, vice-presi- ...cotton movement ...re was below ...rt cotton crop the ...year and a good ...being held for ...serted. The lum- ...showing a de- ...e increases in the ...agricultural ...eral manufactured ...re offset, however, ...the commodities

STOCKS SAG TO LOWER LEVEL

Renewal of Selling Pressure Brings Fresh Declines

Steel and Other Leaders ... to Year's New Lows

Bearish News Reports ... in Speeding Downward

NEW YORK, Feb. 20. (AP)—... liquidation developed in ... market which lost ground ... third successive day. ... ities developed in ... the list but many of ... pressure was ... points net higher. ... A sprinkling of ... were against some of ... ties, the offerings ... panied the decline ... day's sales ran ... shares.

Although it was generally ... that the selling ... spired by ... than without ... outside developments ... the prevailing ... These included ... State unemployment ... duction in dividends ... and White Motors ... rumors of a further ... collateral requirements ...

Call money remained ... supply all day at ... of 4 1-4 per cent ... the rate reported ... ket. There was ... money, commercial paper ... ance rates.

United States Steel ... and was followed ... ground for the year ... other leading industrials ... later to 189 1-4, ... Motors closed unchanged ... selling between 135 ...

Selling was most ... such issues as ... can Agricultural Chemical ... A. M. Byers, Gold Dust, ... Business Machines, ... Nickel, Purity Baking ... bacco B, Stromberg ... United Drug, all of ... were at new low ... declines of 3 or more ... gomery Ward sagged ... against a recent ... then rallied to 182 ...

Renewed demand ... shares was in ... proposal of railroad ... control of those ... quired by the road. ... ing Express showed ... of 4½ points at ... ket. Cigar stocks ... der the leadership ...

Strong recuperative ... were shown by American ... Lead preferred, ... Greene Cananea Copper, ... and Vick Chemical ... more at the close.

A brisk rise in ... which sent cables ... $4.87 11-16, featured ... eign exchange market, ... continental currencies ... point or two higher.

Commodity markets ... upward. Cotton advanced ... points on buying ... ports of a better ... dry weather in the ... rise in wheat, ... than a cent a bushel ... was influenced by ... shortage in Russia. ... to 12 points and sugar ... steady.

A LINDBERGH TOY

Keeping up with the ... Louis, the machine ... twins is emulated ... consisting of a main ... see-saw cross beam, ... tached two miniature ... Spirit of St. Louis ... they dip and rise ... ism in the standard

Public Utilities

...have a widely diversified list ...ublic utility bonds ...stocks, of both ...ern and Western ...anies, yielding ...to 6.80%.

...general offer- ...will be mailed ...request.

TRinity 6041

...GOODWIN & TUCKER ...BUILDING ...LOS ANGELES ...SEATTLE PORTLAND

...GAS AND ...UTILITIES CO.

...Secured Sinking Fund ...Bonds, due 1938 ...deposit ...pledge with the ...all of the ...stocks of sub- ...companies. Com- ...supplies na- ...to a rapidly ...territory in East- ...Texas and Western ...

Price 99½ and ...interest, to yield ...over 6.55%

...ular on Request

...Lewis & Co.

...Bank Building ...Phone MUtual 7151 ...San Diego ...Pasadena

...ly 1928 ...it is an excellent ...to map out your 1928 ...program. ...will gladly give you ex- ...assistance in this ...obligation.

...Hubbard & Co.

...TRinity 1461

Legal

...of important merchan- ...ral stocks on the ...ness continue ...

NEW YORK BOND PRICES

NEW YORK, Feb. 20. (AP)—Liquidation of semispeculative issues was the principal development in today's bond market, in which high-grade investment securities showed only minor price changes. Transactions were in limited volume, as many traders were disposed to wait until after the holiday before committing themselves to new transactions. There was no appreciable change in the money situation.

Weakness of convertible and other semispeculative bonds had a direct relationship on the decline on the "big board." Some of those not directly affected by sinking stock prices presumably were sold to obtain funds to reinforce weakened margin accounts. Brooklyn Union Gas 5 1-2s fell back 4 1-2 points on a single sale, and losses of a point or more were registered by Andes Copper, 7s, Botany Mills 6 1-2s, Hudson Coal 5s, Liquid Carbonic 6s and a few others.

There was some buying of railroad mortgages which are not ordinarily active. Burlington (Illinois division) 4s and Pittsburgh, Cincinnati, Chicago and St. Louis 4 1-2s were outstanding among such issues. Seaboard liens were again heavy, although the refunding 4s at one time showed a gain of 2 points, most of which later was relinquished.

Irregularity characterized the foreign list, some of the German industrials displaying a firm tendency, while few other groups followed any definite trend.

United States government bonds were comparatively inactive, with an easy undertone.

Prompt oversubscription was reported of the $16,800,000 issue of first mortgage 4s of the Nashville Chattanooga and St. Louis Railway.

The quotations represent sales of bonds (in thousands of dollars) and the high, low and closing prices in the order given. To expedite transmission, the close is omitted when the same as the low, and both low and close when same as the high.

DOMESTIC

(Sales in $1000)		High.	Low.	Close.
Allis Chalmers 5s, '37	14	101	100⅝	101
Am. Agr. Chem. 7½s	6	105¾	105½	....
Am. Chain s.f. deb. 6s	11	104¼	104	....
Am. Smelting 6s	8	108		
Do. 5s	9	102¼	102	....
Am. Sugar Ref. 6s	10	104⅝	104⅝	104⅝
Am. Tel. & Tel. 3½s	4	109		
Do. col. 5s, '46	7	105⅜	105¼	105⅜
Do. s.f. 5s, '60	30	106	105⅝	....
Do. col. 4s	17	99⅞	99⅞	....
Am. W.W. & Elec. 5s	[illegible]	[illegible]	[illegible]	[illegible]
Am. Writing Paper 6s	3	106⅛	106⅛	[illegible]
[illegible]	[illegible]	[illegible]	[illegible]	[illegible]

FOREIGN

[illegible]	[illegible]	[illegible]	[illegible]	[illegible]

Do. 5s, '58	15	95⅝	95	95⅛
Nord Ry. s.f. 6½s, '50	4	102⅛	102	....
Norway 6s, '52	4	102¾	102½	102¾
Do. 6s, '44	1	102¼	....	....
Do. 6s, '43	4	102½	102⅛	....
Do. 5½s, '65	4	101¼	....	....
Orien. Dev. Ltd. 6s, '53	14	99	98½	98⅞
Oslo City 6s, '55	1	102	....	....
Paris-Lyons Med. 7s, '58	4	103⅝	103½	103⅝
Par. Orl. R.R. sfg. 7s, '54	12	99½	99¼	....
Pernambuco 7s, '47	5	104	....	....
Peru 7½s, '56	14	97½	97	....
Do. 7½s, '40	14	106½	106⅛	106⅛
[illegible]	[illegible]	[illegible]	[illegible]	[illegible]

UNITED STATES GOVERNMENT BONDS (Dollars and Thirty-seconds) Sales in $1000

[illegible]	[illegible]	[illegible]	[illegible]	[illegible]

MARKET AVERAGES

NEW YORK, Feb. 20. (Exclusive)—Today's stock range, as compiled by the New York Times:

	High.	Low.	Close.	Net Change.
25 railroads	114.07	112.84	113.26	+.07
25 industrials	237.23	233.42	234.99	—.16
50 stocks	175.65	173.13	174.12	—.05

BONDS

		Net Change, Day.	Month.	Year.
40 issues	92.35	—.05	—.71	+1.94

Yearly range fifty stocks:

	High.		Low.	
*1928	183.84	Jan.	173.13	Feb.
1927	185.47	Oct.	156.82	Jan.
1926	142.55	Dec.	109.63	Mar.
1925	136.21	Dec.	81.18	Mar.
1924	107.29	Dec.	82.26	Apr.
1923	95.25	Mar.	77.15	Oct.
1922	93.46	Oct.	66.21	Jan.
1921	79.13	May	56.35	June
1920	94.87	Apr.	62.70	Dec.
1919	99.58	Nov.	68.78	Jan.
1918	86.16	Nov.	64.12	Jan.
1917	93.46	Jan.	67.47	Dec.
1915	94.13	Oct.	38.90	Feb.

*High for year.

NEW YORK, Feb. 20. (AP)—Today's market averages, as compiled by the Associated Press:

STOCKS

	20 industrials.	20 rails.
Monday	178.84	138.36
Saturday	179.11	138.38
Week ago	185.45	138.38
Year ago	148.97	140.86
High, 1928	188.36	434.87
Low, 1928	178.84	138.36

Total stock sales, 2,577,500 shares.

BONDS

	Monday.	Saturday.
Ten first grade rails	98.21	98.33
Ten secondary rails	99.86	99.93
Ten public utilities	102.07	102.15
Combined average	99.62	99.69
Combined month ago	99.76	....
Combined year ago	96.58	....

Total bond sales, par value, $11,391,000.

BOSTON STOCKS

Quotations yesterday on the Boston Stock Exchange, furnished by E. A. Pierce & Co., 515 West Sixth street.

	Bid.	Asked.		Bid.	Asked.
[illegible]	[illegible]	[illegible]	[illegible]	[illegible]	[illegible]

...erage Income ...ty Securities

The area served includes Oklahoma, Kansas and Texas—an established and growing territory of great present and potential wealth.

Conservative appraisals of the company's properties indicate a security value for the First Mortgage Bonds of nearly 2 for 1, and a Preferred Stock equity of more than $251 per share. Net earnings for 1927 were over 3½ times bond interest charges and over 5 times preferred stock dividend requirements.

...L GAS CORPORATION ...Bonds, Series B, due 1948 ...t, to yield over 5.30%

...Preferred Stock ...d, to yield over 6.53%

...of these offerings will be gladly ...ation. Call, phone, or write.

...TH, WITTER & CO. ...h Floor, Pacific-Southwest Bank Bldg. 215 W. Sixth Street Los Angeles Phone MUtual 7171

BOSTON ATLANTA SEATTLE PORTLAND

A Liberal Fixed Income plus A Share in Utility Profits

HIGH-GRADE bonds carrying conversion rights or stock purchase warrants offer conservative investors a dependable fixed income plus the opportunity to share in common stock earnings and appreciation. During recent years these privileges have resulted frequently in attractive profits to bond holders.

These valuable features are combined with unusually liberal yield and the stability of public utility earning power in our recent offering of

Dixie Gas and Utilities Company

10-year Secured 6½% Sinking Fund Gold Bonds Series A due 1938

Price 99½ and interest, to yield over 6.55%

3-year 6% Convertible Gold Notes, due 1931

Price 98 and Interest, to yield about 6.75%

Conservative investors will find it decidedly to their advantage to investigate these issues today. Your name and address in the margin of this advertisement will bring full details without obligation.

Banks, Huntley & Co. Los Angeles

1212 South Bank Bldg. Tel. TRinity 9161

LONG BEACH SAN DIEGO SANTA MONICA RIVERSIDE

Bonds

Sun Maid Hotel Corporation

Owning The Californian Hotel Fresno, Calif.

First (Closed) Mortgage 6½% Due Serially 1929-1939

SECURED by assets valued at $1,118,693, or more than 2¼ times the $480,000 bonds now outstanding. Legal Investment for California Savings Banks.

Prices to Yield 5.80% to 6.38%

Ask for complete description.

FIRST SECURITIES COMPANY

OWNED BY THE STOCKHOLDERS OF THE LOS ANGELES-FIRST NATIONAL TRUST & SAVINGS BANK

ORDERS MAY BE PLACED AT ANY OFFICE OF THIS BANK

Pacific-Southwest Bank Bldg. Los Angeles Telephone VAndike 2361

TAX EXEMPT SECURITIES

YIELDING ATTRACTIVE RATES

District Bond Company

SUITE 901 TITLE INSURANCE BLDG.

TELEPHONE METROPOLITAN 0024

Send Your Dollars to South America...

...Where present conditions and future possibilities offer unusual Investment Opportunities

SOUTH AMERICA stretches herself. Rio de Janeiro increases its population nearly a million since 1920, Buenas Aires more than a million since 1914. Rural districts are becoming more densely peopled. The land-hungry peasantry of Europe, knowing the possibilities of fertile soil, yearly cross in large numbers to aid in building this new empire.

Four-fifths of the world's coffee grows on its plantations It is the second largest exporter of wool and it leads the United States in the shipment of wheat.

Cocoa, bananas, nuts, fruits and other South American edibles grace the world's table. Europe depends more and more upon refrigerator ships from Argentina to bring its beef. And as the world gradually raises its living standards, South America will be required to supply these foods in greater quantities.

Tremendous as has been the growth in the last decade, greater growth seems assured. The wide pampas of the Argentine can feed many more billions of cattle. The jungles of the Amazon are hardly more than spotted with rubber clearings, the mines of Chile and Peru are scarcely scratched. Unknown wealth is hidden in the Andes for future discovery!

An even greater development of South America awaits three factors—American capital, American automobiles and American motion pictures. Already has their work started and within ten years it is expected they will change the economic structure of these countries.

For the present, witness the modernity of Rio de Janeiro, the progressiveness of Sao Paulo and its coffee trade, the magnificence of Buenas Aires with its 2,500,000 people. The thoroughfares and edifices of these cities are among the most beautiful in the world. Governments are progressive and stable. Peru spends millions to reclaim arid lands, Argentine plans automobile roads, Brazil builds railroads and all South America plans for progressive future that looks bright for American investors in South American securities.

We recommend and offer... Peruvian National Loan 6% Sinking Fund Gold Bonds. Price 91½ yielding 6.80%. Government of the Argentine Nation External Sinking Fund 5½% Government Bonds. Price 97 yielding about 5.70%. City of Rio de Janeiro 6½% External Secured Sinking Fund Gold Bonds. Price 97 yielding 6.75%.

HUNTER, DULIN & CO.

Investment Securities

Ninth Floor, 629 South Spring Street - - Telephone TRinity 5101 - - Los Angeles

Private wire service to all markets

SAN FRANCISCO OAKLAND SAN DIEGO POMONA SANTA MONICA LONG BEACH HOLLYWOOD PASADENA

Municipal Bonds

For Immediate Delivery

		Rate	Due	Yield
$200,000	State of California	4's	1932-1949	3.90%
200,000	City and Co. San Francisco	4½'s	1935-1946	4.00%
25,000	City of Los Angeles	4's	1942-1943	4.00%
50,000	City of Los Angeles	4¼'s	1953-1954	4.00%
25,000	Oakland School District	5's	1952	4.05%
10,000	Los Angeles County	5's	1943	4.05%
200,000	City of Los Angeles	4¾'s	1941-1961	4.05%
30,000	Los Angeles School Dist.	5's	1960	4 ⅛%
12,000	Santa Monica School Dist.	5's	1960-1961	4.15%
32,000	Los Angeles Co. Flood Cont.	5's	1948-1954	4.15%
10,000	San Diego School Dist.	5's	1936	4.15%
150,000	East Bay Mun. Utility Dist.	5's	1943-1963	4.20%
50,000	Los Angeles M. I. Dist. No. 36	5¼'s	1934-1948	4.50%
26,000	Pasadena City M. I. Dist. No. 3	5¼'s	1950-1952	4.70%

R. H. MOULTON & COMPANY

LOS ANGELES TITLE INSURANCE BUILDING TRinity 5535

NEW YORK SAN FRANCISCO

WILLIAM R. STAATS COMPANY

ESTABLISHED 1887

Government, Municipal and Corporation BONDS

640 SOUTH SPRING STREET, LOS ANGELES

SAN FRANCISCO SAN DIEGO PASADENA

ALL LOCAL STOCKS LOANS

SOLD, QUOTED ON ACCEPTABLE SECURITIES

Leonards & Company

728 S. Spring, Los Angeles

A Billion Cubic Ft. of Natural Gas Daily

That tremendous capacity is available to DIXIE GAS AND UTILITIES COMPANY

THIS Company, through wholly-owned subsidiaries, produces and distributes Natural GAS for domestic and industrial use in Texas and Louisiana. Its

10-YEAR SECURED 6½% SINKING FUND GOLD BONDS

are attractive because of their Security, the Stock Purchase Warrants they carry, the company's Earning Power and other important factors.

Each Series A Bond will carry a WARRANT, entitling the holder to purchase No-par Common Stock of the Company . . . at prices ranging from $11 per share up to Feb. 1, 1929, to $15 per share up to Feb. 1, 1933.

Security: These BONDS are a Direct Obligation, and are Secured by deposit and pledge of all outstanding Bonds and Stocks (except directors' qualifying shares) of Subsidiaries.

The Principal Amount of pledged Bonds alone exceeds this issue of Series A 6½s

YIELD OVER 6.55%

Send for Complete Information

G. BRASHEARS & CO.
Government, Municipal & Corporation BONDS
SECURITY BLDG. LOS ANGELES TRINITY 5091
UNION BLDG. SAN DIEGO MAIN 8449

National Public Service Corporation

THIS nationally-known company (under management of the Insull interests,) through its local operating companies, furnishes electric light and power, gas, steam, ice, street railway, bus or water service to 952 communities in the States of New Jersey, Pennsylvania, Delaware, Maryland, Virginia, North Carolina, Georgia, Florida, West Virginia and Ohio.

Gross earnings for the year ended December 31, 1927, amounted to $29,833,866, with a net balance equivalent to more than three times the Company's total annual interest charges.

We recommend the 5% secured Gold Debentures of this Company, due 1978, (which, in addition to being specifically secured, are followed by preferred and common stocks having a market value of over $33,000,000) at the current price of 93½ to yield over 5.35%.

Descriptive circular will be mailed upon request, telephone TRinity 4881.

A. E. FITKIN & COMPANY
Incorporated
955 Van Nuys Bldg., LOS ANGELES
NEW YORK CHICAGO

A Good California First Mortgage Bond

Flintridge Country Club Holding Company

150,000 due 1931
150,000 due 1938

Property—131.9 acres in the heart of one of Southern California's most desirable residential districts.

Earnings—Property leased to the Flintridge Country Club at an annual rental adequate to take care of the service on these bonds.

Security—Conservatively appraised at over $760,000. $2,500 security per $1,000 bond.

Application will be made to certify as legal investment for Savings Banks

Please send circular on Flintridge Country Club Hld. Co.

Name ....

Address ....

Cass-Howard & Sanford
Incorporated
SECURITY TITLE INSURANCE BLDG., LOS ANGELES
VAndike 2024
PASADENA SANTA ANA GLENDALE

CALIFORNIA'S FERTILE DISTRICTS offer safe investment and 5 to 6% return. Increasing values . . . tax exempt income. California's richest farm lands secure our selected Irrigation District Bonds.

MORRIS-NOBLE CO.
Successors to J. R. Mason & Co.
532 Sun Finance Building VAndike 4690 Los Angeles

D. G. GRANT COMPANY
Formerly J. J. Doran Co.
Stocks and Bonds
205-6 Citizens National Bank Bldg.
Members Los Angeles Stock Exchange
Tel. MUtual 5168

SAN FRANCISCO

SAN FRANCISCO, Feb. 20. (AP)—The market recovered during today's session on the San Francisco Stock Exchange after Saturday's break. Paraffine was the outstanding performer, selling off to 93½ at the start and closing strong at 95½, gaining a point. Caterpillar Tractor receded to 56½, recovered to 57, closing up ⅞ at 56⅞. Zellerbach dipped to 52¼, sold up to 53¼, closing at 52⅝, up ¼. Piggly Wiggly rose 1⅛ to 28⅛. California Cotton Mills soared to 139, closing at 138, rising 11⅛ points.

Bancitaly Corporation advanced 2 points to 174⅛. Bank of Italy ranged from 281 to 284, closing at 282½, gaining ⅝. American Company rallied to 135, jumping 2⅛.

Federal Brandes was a point higher at 29⅛.—

Total sales: Bonds, $7000; stocks, 56,770 shares of $4,886,616 market value.

STOCKS

Sales—		Bid.	Asked.
......	Anglo-Cal. Trust Co.	455.00	....
10	An.-Lon. P. Nat. Bk.	231.00	232.50
8000	Bancitaly Corp.	174.37½	174.50
......	Bank of Cal., N. A.	....	275.00
2465	Bank of Italy	283.50	283.75
190	Calamba Sugar com.	97.50	105.00
......	California Copper	2.50	2.80
950	Calif. Cot. Mills com.	....	138.00
10	Cal.-Or. Power pfd.	110.00	....
360	California Pack. Corp.	72.50	73.00
4700	Caterpillar Tractor	56.50	57.00
......	Crocker First Natl.	355.00	365.00
150	Dairy Dale "A"	23.50	24.00
180	Do. "B"	18.50	19.00
......	Emporium Corp.	32.75	33.00
......	Fageol Motors pfd.	6.00	6.37½
......	Do. com.	2.50	4.75
1935	Federal Brandes	29.25	29.50
305	Fireman's Fund Ins.	111.00	....
1160	Foster & Kleis. com.	15.25	15.50
45	G. W. P. sr. A 6s pfd.	101.00	....
100	Do. pfd.	105.50	....
250	Haiku F.&P. (Free)	11.50	13.00
280	Hale Br. Stores, Inc.	....	27.00
40	Hawaiian Pineapple	42.00	42.75
35	Home F. & M. Ins.	44.00	....
415	Honolulu Cons. Oil	35.00	36.00
20	Hunt Pack. 'A' com.	23.50	24.00
200	Ill. Pac. Glass "A"	47.25	48.00
5	L. A. G.&E. pfd.	107.00	108.50
650	Magnavox Co.	.60	.65
......	Magnin, I., com.	23.50	24.00
495	No. Amer. Oil, x-d.	37.75	38.00
1804	Pac. G.&E. 1st pfd.	27.62½	28.00
1000	Do. com.	44.87½	45.00
1062	Pac. Light. Corp. com.	73.25	73.50
......	Pacific Oil	1.25	1.37½
10	Pacific T.&T. com.	150.00	151.50
2475	Paraffine, Inc., com.	95.00	95.50
2015	Piggly Wiggly "A"	28.50	29.00
4030	Richfield Oil	24.00	24.37½
50	Ross Bros. com.	31.50	....
......	S. J. L.&P. pr. pfd.	116.00	....
540	Shell Union Oil com.	24.12½	24.25
......	Sperry Flour Co. pfd.	101.50	....
......	Do. com.	62.00	64.00
......	Southern Pacific	119.50	120.50
185	Spring Valley Water	105.50	106.25
900	Standard Oil of Cal.	53.12½	53.37½
......	Do. New York	28.50	29.00
39	Tel. Inv. Corp., x-d.	29.75	31.00
135	Traung La. & Litho.	26.00	....
175	Union Oil Associates	42.75	43.00
2810	Union Oil of Cal.	42.75	43.00
15	Union Sugar pfd.	23.50	....
30	Do. com.	9.50	10.00
......	W. Fargo B.&U. Tr.	294.75	300.00
......	W. Amer. Fin. pfd.	6.00	6.50
300	Yellow & Checker Cab	9.50	10.00
8900	Zellerbach Corp.	52.62½	53.00
20	Do. '27	139.00	140.00

NEVADA MINES

Sales yesterday on the San Francisco Stock Exchange. Furnished by Logan & Bryan, 636 South Spring street.

	Bid.	Asked.
Tonopahs—		
Tonopah Extension	.09	.11
West End	.04	.05
West End Extension	.02	.05
Divides—		
Brougher	.03	.04
Midway	.01	.02
Thompson	.01	.02
Goldfields—		
Booth	.06	.07
Florence	.07	.08
Goldfield Cons.	.12	.14
Goldfield Deep Mines	.06	.07
West Reorg.	.02	.03
Manhattans—		
Whitecaps	.22	...
Comstocks—		
Cons. Virginia	.02	.03
Gould & Curry	.07	.08
Mexican	1.90	2.00
Ophir	.02	.03
Union	1.00	...
Californians—		
Central Eureka	.95	1.02
Pay Divide	.03	.04
Operator	.05	.07
Nevadas—		
Buckingham	.12	.13
Round Mountain	.09	.11
Vota Grande	.01	.03
Mineral Mountain	.02	...
Arizonas—		
Belmont	1.35	...
Kingman	.02	.03
Divide Extension	.03	.04
Comstock Silver	.12	.14
Great Bend	.06	...
Sierra Nevada	.55	...
Savage	.06	.08
Argyle	.04	...
Calico	.04	...
San Rafael	.06	...
Treasure Vault Ex.	.02	...

CHICAGO STOCKS

(Furnished by Logan & Bryan)

	High	Low	Close
Auburn Motors	115½	114½	115
Armour pfd.	77½	77	77
Adams Royalty	21⅛	21⅛	21⅛
Amer. States "A"	5⅛	5	5
Do. "B"	5½	5½	5½
Bendix Corp.	53	51	53
Borg & Beck	70	69	69½
Consumers	8⅛	8⅛	8⅛
Edison Elec.	176	175⅝	175
Evans "A"	38½	38½	38½
Do. "B"	38	36¼	38
Great Lakes	300	295	300
Illinois Brick	39⅝	39½	39⅝
J. R. Thompson	60	60	60
Kraft Cheese	63⅝	63½	63½
Libby, McNeill	9⅛	9	9
Mont. Ward	137	132¼	134
Morgan Litho.	75	74½	75
Natl. Standard	48½	48½	48⅝
Oilomatic	7	6⅞	7
Penn. Gas & Elec.	21½	21½	21½
Sears, Roebuck	83½	82½	83⅝
Stewart-Warner	79⅝	78⅞	79⅝
Swift & Co.	129⅛	128½	128½
Do. Intl.	30½	30	30⅝
Vesta	19	19	19
William Wrigley, Jr.	71½	71½	71½
Yellow Cab	37½	36½	36½
Minn.-Honeywell	30⅝	30½	30⅝

SALT LAKE MINES

SALT LAKE CITY (Utah) Feb. 20. (Exclusive)—Closing quotations:

Alta Con.	.02	Mammoth	1.87½
Alta. T. & T.	.05	Miller Hill	.01
Bullion	.61	Moose Valley	1.26
Big Hill	.18	Mich. Utah	.04
Black Metals	.01½	Mountain View	.05
Cent. Eureka	.02	New Quincy	.39
Cedar Talisman	.02	North Lily	5.80
Columbus Rexall	.03	North Std.	.12½
Comb. Metals	.05⅛	Opohongo	.09⅛
Colo. Con.	.20	Ohio Copper	.80
Crown Point	.10½	Park Bingham	.20½
Cardiff	.82	Park Utah	10.00
Chief Con.	4.85	Prince Con.	.03½
Daly	1.00	Price Mining	.00⅝
Dragon	.08½	Provo	.35
Emma Silver	.01	Rico Arg.	.64
Empire Mines	.12	So. Std.	.16
E. Crown Point	.03⅛	Syndicate	.00½
E. Tintic Coal	.35	Silver King Coal.	10.87½
Eureka Bullion	.66	Silver King Con.	2.00
Eureka Lily	1.42½	Silver Shield	1.15
Gold Chain	.05½	Tar Baby	.02½
Howell	.01	Tintic Std.	14.00
Iron King	.67	Utah Con.	.02⅝
Keystone	.27	West Gold	.02½
Kennebec	.14	West Toledo	.01
Lehi Tintic	.02½	Walker Mining	.77
Lynn Big Six	.02⅛	Zuma	.07

COAST BONDS

	Bid.	Asked.
Associated Telephone Co. 6s, '50	104⅝	105
Cal. Gas & Elec. Unif. 5s, '37	103	103⅛
East Bay Water Co. 1st 5½s, '46	103	105
Do. Unif. & Ref. 6s, '42	108	108½
Do. Unif. & Ref. 6s, '55	103⅝	104
Do. Unif. & Ref. 5s, '58	99½	99⅝
Feather River Pow. Co. 1st 6s, '64	102¼	102½
Great Western Pow. 1st 5s, '46	103	103⅛
Do. Notes, 5½s, '30	100⅛	101
Home T. & T., L. A., 1st 5s, '33	102	103
Do. 1st & Ref. 5s, '45	102	.....
L. A. G. & E. 1st & Ref. 5s, '39	103¼	103¾
Do. Gen. & Ref 5½s, '43	105⅝	106
Do. Gen. & Ref 5½s, '47	106	106½
Do. Gen. & Ref. 5½s, '49	104⅝	105
Do. 1st & Gen. 5s, '61	101⅝	102
Do. Gen. & Ref. 6s, '42	110¼	110½
Midland Co. Pub. Serv. 5s, '57	100¼	100⅝
Mt. States Pow. Co. 1st 5s, '38	97	.....
Do. 6s, '35	102½	.....
Do. 6s, '38	104¼	104⅝
Nevada-Calif. Elec. Corp. 5s, '56	96½	96⅝
Do. 6s, '41	100½	101¼
Pac. Gas & Elec. Gen. 5s, '42	103	103½
Do. 1st & Ref. 5½s, '52	105	105½
Do. 1st & Ref. 6s, '41	115	115½
Do. 1st & Ref. 4½s, '57	98⅝	99
Pac. Lt. & Pow. 1st 5s, '42	106	106½
Do. 1st & Ref. 5s, '51	104⅝	105
S. Diego Con. G. & E. 1st 5s, '39	103	103½
Do. 1st & Ref. 5s, '47	103¼	103¾
Do. 1st & Ref 6s, '39	103⅝	104
Do. 1st & Ref. 6s, '47	104⅝	105¼
San Joaquin Lt. & Pr. 1st 5s, '45	103⅛	103½
Do. Unif. & Ref. 5s, '57	102⅝	102⅞
Do. Unif. & Ref. 6s, '52	115⅛	115⅝
So. Cal. Edison Gen. 5s, '39	103¼	103¾
Do Gen. & Ref. 5s, '44	103¼	103¾
Do. Ref. 5s, '51	102⅝	102⅞
Do. Ref. 5s, '52	102⅝	102⅞
So. Cal. Gas 5s, '57	100⅛	100⅝
Do. 5s, '37	95	95¼
So. Cal. Tel. 1st & Ref. 5s, '47	103¼	103¾
So. Co. Gas 4½s, '68	94⅛	94⅝
Sierra & S. F. Pow. Co. 2nd 5s, '49	99¾	100¼
Sperry Flour 6s, '42	101½	102
Western Pow. Corp. 5½s, '57	98¼	98⅝
MISCELLANEOUS		
Amalgamated Sugar Co. 1st 7s, '37	104⅝	105
Arnold Terminal 1st Mtg. 6½s, '45	100½	102
Cal. & Haw. Sugar Ref. 7s, '37	103½	103⅞
Central Inv. Corp. 1st Mtg. 6s	101½	102½
Crown Willamette Paper Co. 6s, '51	103	103⅛
Forve Pettebone 1st Mtg. 6½s, '41	100½	101½
Gen'l Petroleum Corp. 1st 5s, '40	102	102½
Goodyear Tire & Rub. Co. 5½s, '31	100½	101
Holly Sugar 1st Mtg. 7s '37	100½	101
L. A. R.R. 1st 5s, '38	94¾	95¼
Do. 1st & Ref. 5s, '40	83¾	84½
Miller & Lux, Inc., 1st 6s, '45	100⅝	101¼
Do. Sec. Deb. 7s, '35	100½	101
Pac. Elec. 1st 5s, '42	96	96½

FISHER'S WEEKLY INDEX

[Copyright, 1928, by Irving Fisher.]

The following table shows the average movement from week to week: (1) of the wholesale prices of 200 representative commodities (from Dun's Review,) and (2) of the purchasing power of the dollar.

Date—	Index Number of prices revised 1926—100	Purchasing Power of dollar in cents above or below 1926 average of 100
1920—May	163.3	— 38.8
1922—January	91.2	+ 9.6
1923—Average	100.6	— .1
1924—Average	99.1	+ 1.9
1925—Average	105.1	— 3.4
1926—Average	100.0	100.0
1927—January	96.6	+ 3.5
1927—Average	95.4	+ 4.9
1928—January		
January average	95.6	+ 4.7
Week ended February 10	97.0	+ 3.1
Week ended February 17	96.8	+ 3.3

Pac. Palisades Assn. 6½s, '38	102¼	102¾
S. Monica Bay Tel. 1st&Ref. 6s, '44	103½	104½

(Quotations obtained from representative sources.)

LIBERTY BONDS

(Quotations in dollars and thirty-seconds, furnished by the bond department, Bank of Italy National Trust and Savings Association.)

	Bid.	Asked.	Yr. Ago.
First 3½s	101-20	101-22	101-12
First 4¼s	102-31	103-1	103-10
Third 4¼s	100-14	100-16	101-11
Fourth 4¼s	103-24	103-26	103-25
Treasury 4¼s	115-16	115-20	110-29
Treasury 4s	110-16	110-20	106-20
Treasury 3¾s	107-24	107-27	103-28
Treasury 3⅜s	102-26	102-30	......

UNITED STATES TREASURY NOTES AND CERTIFICATES OF INDEBTEDNESS

Issue.	Rate.	Maturity.	Bid.	Asked.
TM—1928	3 %	Mar. 15, 1928	99-30	100
TM—1928	3¼%	Mar. 15, 1928	99-31	100
TJ—1928	3¼%	June 15, 1928	99-28	99-30
TD—1928	3¼%	Dec. 15, 1928	99-29	99-31
A—30-32	3½%	Mar. 15, 1932	99-29	99-31
B—30-32	3½%	Sept. 15, 1932	99-29	99-31
C—1933	3½%	Dec. 15, 1932	99-29	99-31

CHEESE PRICES

No. 1—New York Flats	.33
No. 2—New York Twins	.33
No. 3—New York Cheddars	.32
No. 4—Wisconsin Twins	.28½
No. 5—Wisconsin Daisies	.31
No. 6—Wisconsin Horns	.29
No. 7—Wisconsin Sandwich Prints	.29
No. 8—Wisconsin Cream Brick	.29
No. 9—Tillamook Triplets	.29
No. 10—Tillamook Horns	.30
No. 11—Tillamook Sandwich Prints	.29
No. 12—Western Triplets	.24
No. 13—Western Horns	.25
No. 14—Western Sandwich Prints	.24½
No. 15—California Flats	.24
No. 16—Case's Full-Cream Jack	.26½
No. 17—Case's Half-Skimmed Jack	.21⅛
No. 20—Old Block Swiss	.30
No. 21—New Brick Swiss	.27
No. 22—Imported Wheel Swiss	.47
No. 23—Domestic Wheel Swiss	.35
No. 24—Limberger 1-pound prints	.28
No. 25—Limberger 2-pound prints	.28
No. 26—Meloweet Triplets	.25
No. 27—Meloweet Horns	.26

CLEARINGS, MONEY

Clearings yesterday were $33,201,171.08, a decrease of $2,152,242.20 from corresponding day last year.

CLEARINGS

	1928.	1927.	1926.
Monday—	$33,201,171.08	$35,353,413.28	Holiday

BANK DEBITS

Saturday $37,745,811.80

SAN FRANCISCO CLEARINGS

SAN FRANCISCO, Feb. 20. (AP)—Bank clearings, $41,700,000.

FOREIGN EXCHANGES

Selling rates for drafts of substantial amounts furnished by Farmers' and Merchants' National Bank.

England, per pound sterling	4.87½
France, per 100 francs	3.94
Germany, per 100 reichsmarks	23.88
Belgium, per 100 belga	13.94
Italy, per 100 lire	5.30½
Czecho-Slovakia, per 100 kronen	2.97¼
Denmark, per 100 kroner	26.80
Finland, per 100 finmarks	2.53
Greece, per 100 drachmas	1.33½
Holland, per 100 guilders	40.23
Jugo-Slavia, per 100 dinars	1.78
Norway, per 100 kroner	26.64
Rumania, per 100 lei	.64½
Spain, per 100 pesetas	17.05
Sweden, per 100 kroner	26.87
Switzerland, per 100 francs	19.26
Hongkong, per 100 local currency	50.10

NEW YORK RATES

NEW YORK, Feb. 20. (AP)—Foreign exchanges firm. Quotations in cents:

Great Britain, demand, 4.87⅛; cables, 4.87 11-16; sixty-day bills on banks, 4.83⅝. France, demand, 3.92 15-16; cables, 3.93 3-16. Italy, demand, 5.29; cables, 5.29¼.

Demand: Belgium, 13.93; Germany, 23.85½; Holland, 40.20; Norway, 26.61; Sweden, 26.82½; Denmark, 26.77½; Switzerland, 19.23; Spain, 16.95; Greece, 1.32¼; Poland, 11.35; Czecho-Slovakia, 2.96¼; Austria, 14.10; Rumania, .61⅛; Argentina, 42.75; Brazil, 12.00; Tokio, 46.77; Shanghai, 63.43⅝; Montreal, 99.81¼.

CALL MONEY

NEW YORK, Feb. 20. (AP)—Call money easier; all loans and closing bids, 4¼.

Time loans firm; mixed collateral, 60-90 days, 4½@4⅝; 4-6 months, 4½@4⅝.

Prime mercantile paper, 4.

BAR SILVER

NEW YORK, Feb. 20. (AP)—Bar silver, 57¼; Mexican dollars, 43⅝.

LONDON, Feb. 20. (AP)—Bar silver, 26 3-16d an ounce. Money, 3½ per cent.

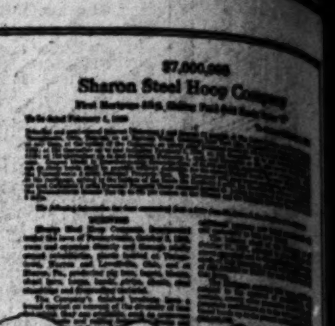

The property underlying the above security offering was appraised by

THE AMERICAN APPRAISAL COMPANY
Los Angeles · 517 L. N. Van Nuys Bldg.
A NATIONAL ORGANIZATION

SUN LIFE ASSURANCE COMPANY OF CANADA

A TOWER OF STRENGTH

1927	$
Insurance in Force (net)	1,487,990,000
An Increase of $231,500,000	
New Insurance Paid For	328,408,000
An Increase of $62,518,000	
Total Income	102,774,000
An Increase of $23,801,000	
Payments to Policyholders and Beneficiaries	42,224,000
Total Payments Since Organization	300,040,000
Assets at December 31, 1927	401,305,000
An Increase of $56,054,000	
Total Liabilities (including Paid-up Capital)	343,525,000
Surplus and Contingency Funds	57,780,000
An Increase of $12,769,000	
Rate of Interest Earned on mean invested assets (net)	6.47%

To secure the absolute protection of its policyholders in the United States the company actually maintains on deposit with United States Trustees approved securities in excess of its net liability to American policyholders.

Policies written and payable in United States currency.

Dividends to Policyholders increased for eighth sucessive year.

TOTAL INVESTMENTS IN UNITED STATES SECURITIES EXCEED $168,000,000

EXTRACTS FROM DIRECTORS' REPORT

Substantial advances have been made in all departments during the year. . .

The total net income for the year exceeded one hundred million dollars . . .

The strength and resources of the Company have been further enhanced . . .

The high earning power of the Company's investments has been again demonstrated. The net rate of interest earned on the mean invested assets, after fully providing for investment expenses, was 6.47 per cent. This gratifying result has been made possible by dividend increases, bonuses and stock privileges accruing on many of the Company's holdings.

The wisdom of the investment policy which has been consistently followed in past years, in favouring long term bonds and the stocks of outstanding and very carefully selected corporations, has been once more emphasized. The appraisal of our securities shows that the excess of market values over cost increased during the year by $19,235,889.99. In addition, a net profit of $5,028,033.20 accrued from the redemption or sale of securities which had risen to high premiums.

The quality of the investments listed in the assets is testified by the fact that on both bonds and preferred stocks not one dollar, due either as interest or dividend, is in arrear for even one day, while the dividends accruing to common stocks are greatly in excess of the dividends payable on the same stocks at the time of purchase.

The surplus earned during the year amounted to $38,511,029.67, from which the following appropriations have been made:

$5,000,000 has been deducted from the market value of our securities as a further provision against possible future fluctuations, increasing the amount so set aside to $10,000,000.

$1,500,000 has been added to the account to provide for unforeseen contingencies, which now stands at $12,500,000.

$1,000,000 has been written off the Company's Head Office building and other properties.

$500,000 has been set aside to provide for the greater longevity of annuitants, bringing the total provision under this heading to $2,000,000.

$50,000 has been set aside to provide for claims in respect of total disability as yet unreported.

$11,090,056.61 has been paid or allotted as profits to policyholders during the year. In addition, $6,205,573.00 has been contingently allotted to deferred dividend policies issued prior to 1911, and to five year distribution policies, to provide for profits accrued but not yet payable.

After making these deductions and allocations, $11,269,330.89 has been added to the undivided surplus, bringing the total over all liabilities, contingency account and capital stock to $45,280,896.14.

Your Directors are gratified to announce, for the eighth successive year, a substantial increase in the scale of profits to be distributed to participating policyholders during the ensuing year.

SUN LIFE ASSURANCE COMPANY OF CANADA

H. S. STANDISH, Manager
Broadway Arcade Bldg., Los Angeles. MUtual 6141

MORNING.

Age a

SINCE 1890 ... uted in a sub... growth of Los ...
Growing with ... taining Sound ... cies, the Citizen ... the Stronges...

Your Banki... handled at ... cate...

CITIZEN... CITIZ...
736 South H...
BRANCH...

... E. EDGERTON CO.

S... investmen... two small... paragraph... of his a... that i... busi... do...

Har...

$7,000,000
Sharon Steel Hoop Company

The property underlying the above security offering was appraised by
THE
AMERICAN APPRAISAL
COMPANY
Los Angeles • 517 I. N. Van Nuys Bldg.
NATIONAL ORGANIZATION

OF CANADA
ENGTH

EXCEED $168,000,000

00,000 has been set aside to provide for greater longevity of annuitants, bringing the total provision under this heading to 00,000.

0,000 has been set aside to provide for s in respect of total disability as yet ported.

1,090,056.61 has been paid or allotted rofits to policyholders during the year. ddition, $6,205,573.00 has been conntly allotted to deferred dividend polissued prior to 1911, and to five year ibution policies, to provide for profits ned but not yet payable.

ter making these deductions and alloca- $11,269,330.89 has been added to the vided surplus, bringing the total over all ities, contingency account and capital to $45,280,896.14.

Directors are gratified to announce, for hth successive year, a substantial in in the scale of profits to be distributed icipating policyholders during the ear.

ANCE
NADA

141

Age and Strength

SINCE 1890 the Citizens Banks have contributed in a substantial way to the upbuilding and growth of Los Angeles and Southern California.

Growing with the Community, and always maintaining Sound and Conservative Banking Policies, the Citizens are now recognized as among the Strongest Banking Institutions on the Pacific Coast.

Your Banking Transactions will be carefully handled at any of our 30 Banking Offices located throughout Los Angeles.

FIFTH & SPRING STREETS
CITIZENS NATIONAL BANK
CITIZENS TRUST & SAVINGS BANK
736 SOUTH HILL STREET ~ 308 SOUTH BROADWAY
BRANCHES THROUGHOUT LOS ANGELES

FIRST MORTGAGE SECURITIES
7% 8%
Send for List of Offerings
GEO. J. HARTMAN & CO.
Pacific Nat'l Bank Bldg., LOS ANGELES
Commonwealth Building, SAN DIEGO

EDGERTON CO.

LIVE-STOCK MARKET

[Furnished by Federal-State Live-stock Market News Service]

ESTIMATED RECEIPTS

	Cattle	Calves	Hogs	Sheep
Los Angeles	1,500	400	2,800	300
Chicago	13,000	4,000	58,000	13,000
Kansas City	12,500	1,500	14,000	9,000
Omaha	7,500	500	15,000	14,000
St. Paul	4,300	2,000	15,000	2,500
Denver	3,900	250	8,400	7,500
Fort Worth	2,000	400	1,800	800
Total 7 markets	44,700	9,050	110,000	47,100
Week ago	54,350	8,300	157,750	55,800
	Cattle	Calves	Hogs	Sheep
Yards	885	90	1,908	...
Direct (carlots)	31	4	28	14

LOS ANGELES MARKET

CATTLE—A fairly good assortment of the different grades of steers and she stock was included in yesterday's supply, with steers and she stock about evenly divided as to numbers. California supplied the big majority of offerings, although Utah, Nevada and Arizona were represented with a fair supply. Trading lacked snap and only a partial clean-up was made. Prices on all killing classes were called steady to 25c lower, with steers and she stock reflecting declines of 10@25c on the closing rounds.

A five-car string of good 1160-pound Nevada fed steers topped at 13.00. Three cars of good light weight Arizona fed steers held above 13.00 were still unsold. The price spread of 11.35@13.40 took in the majority of medium and low good steers, including Utahs and Californias, while a car of 915-pound steers and heifers from a near-by feed lot brought 11.75. Common steers sold from 9.00@10.50, including two loads of Imperial Valley Mexicans at 9.00 and 9.25, while very thin steers sold down to 8.50 and below.

A load of good 708-pound Arizona fed heifers topped at 10.15. Odd lots of heifers sold from 9.75@10.00, while two cars of medium to good 628-pound weights made 9.50. The best cows in carlots scored 9.35, this price taking in two cars of young cows from Central California averaging 782 pounds. The bulk of medium and low good cows sold from 8.50@9.15, including Utahs, Arizonas and Californias. Common and low medium cows, including a liberal supply of dairy types, cashed from 6.75@8.25. Cutter and low cutter cows went over from 4.00@6.25. A few good bulls sold from 7.75@8.00, with medium kinds numerous from 7.00@7.50, while common bulls sold down to 6.00, including a car of thin light Arizonas at 6.10.

CALVES—Active demand developed and a good clearance was made of the supply at steady to 25c higher prices. Small lots of good and choice milk vealers sold from 14.00@16.00. A car of choice 331-pound calves made 13.75, while a car of 350-pound averages went over for 12.75. Common and medium calves, including heavies weighing up to 430 pounds, sold from 9.00@11.50, with very thin kinds lower.

HOGS—Demand was broad and the liberal supply was cleaned up readily on the early round. Prices were mostly 10@15c higher than Friday's average. Yesterday's top was 9.65 for two loads, while the bulk of 140 to 210-pound averages went over from 9.40@9.60, mostly 9.50 and 9.60. A car of 124-pound Utahs made 9.30, while mixed desirable weight Californias in small lots made 9.25. Packing sows sold mostly around 8.00.

SHEEP—The supply was cleaned up readily at steady prices. Two decks of good 79-pound wooled Utah lambs cashed for 14.25 straight. A sizeable lot of common 73-pound Utahs made 12.00, with 90-pound wethers at 10.00. A deck of good and choice 137-pound Imperial Valley wooled ewes scored 8.00, with ten out at 7.00. Choice light ewes were quoted up to 8.50, with choice light weight lambs up to 15.00.

YESTERDAY'S QUOTATIONS

Slaughter cattle and calves: Steers, 1100 to 1300 pounds, good, 12.25@13.35; 950 to 1100 pounds, good, 12.25@13.15; 800 pounds up, medium, 11.00@12.25; common, 8.50@11.00. Heifers, 850 pounds down, good, 9.35@10.35; common and medium, 6.50@9.35. Cows, good, 8.65@9.50; common and medium, 6.25@8.65; low cutters and cutters, 3.50@6.25. Bulls, yearlings excluded, good beef, 7.65@8.00; cutter to medium, 5.50@7.65. Calves, 500 pounds down, medium to choice, 10.25@13.75; cull and common, 7.00@10.25. Vealers, milk fed, good and choice, 13.50@16.50; medium, 11.75@13.50; cull and common, 8.50@11.75.

Hogs: Medium weight, 200 to 250 pounds, medium to choice, 8.65@9.56; light weight, 160 to 200 pounds, medium to choice, 9.00@9.65; light weights, 130 to 160 pounds, medium to choice, 8.85@9.65; packing hogs, rough and smooth, 7.25@8.25; slaughter pigs, 90 to 130 pounds, medium to choice, 8.50@9.40. (Soft or oily hogs and roasting pigs excluded in above quotations.)

Slaughter sheep and lambs: Lambs, 84 pounds down, good and choice, 13.50@15.00; 92 pounds down, medium, 12.25@13.50; all weights, cull and common, 9.50@12.50. Ewes, wooled, 120 pounds down, medium to choice, 6.50@8.50; all weights, cull and common, 4.60@6.50.

OUTSIDE MARKETS

SOUTH SAN FRANCISCO, Feb. 20. (AP)—Hogs, 2100; 90 direct; eight loads bought to arrive; 15@25c higher; four loads 170 to 180-pound easterns, 9.80; few packing sows, 7.50.

Cattle, 300; largely steers; steady to 25c higher; load good 1200-pound steers, 12.90; five loads 1065 to 1140 pounds, 12.25@12.50; two loads 1035-pound Californias, 12.00; she stock absent; good heifers to 16.50; good cows, 9.25; odd head medium bulls, 6.75@7.00.

Calves, 70; steady; choice 160 to 200-pound vealers quoted 13.50; load 250 pounds, 12.75; load 375 pounds, 10.00.

Sheep, 600; all direct; choice under 80-pound lambs quoted 15.00; good yearlings, 11.00; ewes, 8.00.

CHICAGO, Feb. 20.—Hogs, 58,000; uneven, light weight hogs in active demand, 10@15c higher, butchers less active, strong to 10c higher; top, 8.60; some held higher; bulk good and choice 170 to 210-pound weights, 8.45@8.60; 220 to 250 pounds, 8.25@8.45; 260 to 300 pounds, 8.15@8.30; 140 to 160 pounds, 8.00@8.50; few packing sows, 7.10@7.35; bulk desirable pigs, 7.25@7.75.

Cattle, 13,000; fed steers, light yearlings and better grades cows and butcher heifers strong to 25c higher; moderately active at advance; bulls strong; vealers 50@75c lower, best fed steers, 15.75; asking prices sharply higher, but big killers and shippers going slow, especially big local killers; modest sprinkling shipper steers showing most advance; she stock in fairly liberal supply; upturn most noticeable on light yearling heifers and mixed yearlings, selling at 12.25@13.50; cutter cows about steady; sausage bulls, 8.00@8.50, up to 8.50 for load lots; most light vealers, 14.00@15.00; frozen out light kinds down to 13.00; shippers, 16.00@16.50 largely; stockers and feeders out of first hands fully steady.

Sheep, 12,000; shipping demand fairly broad; supply choice handy weight lambs limited; fat lambs active, fully 25c higher; bulk 81 to 90-pound lambs early, 15.75@16.00; early top to city butchers and traders, 16.25; best held higher; top Colorados, 16.00; early sales and bids 92 to 98-pound lambs, 15.25@15.75; sheep steady; good fat ewes, 9.00@9.25; 205 to 220-pound ewes, 6.00; feeding lambs steady, 14.00@15.00; 75-pound mixed fat and feeding lambs to traders, 16.00.

KANSAS CITY, Feb. 20.—Hogs, 14,000; uneven, desirable 230 pounds down, fairly active to shippers, 10@15c higher; now slow with big packers talking steady; stock pigs steady; top, 8.30 on 170 to 200-pound desirable 160 to 230 pounds, 8.15@8.30; few 240 to 280-pound butchers to traders, 8.00@8.15; packing sows, 6.25@7.00; stock pigs, 7.00@7.50.

Cattle, 12,500; fed steers opening slow, steady to strong; generally asking higher; she stock slow, steady; early trade mostly to outsiders; bulls 10@15c higher; veals weak to 50c lower; stockers and feeders steady to 25c higher; bulk early sales fed steers, 11.50@13.50; heavy steers and yearlings held higher; butcher cows, 7.00@9.00; short fed heifers, 9.00@10.50; medium bulls of strong weight upward to 7.75; bulk vealers, 14.00 down; few choice lots, 15.00; choice light stockers, 13.00; bulk stockers and feeders, 10.00@12.00.

Sheep, 9000; lambs generally 10@15c higher; sheep steady; top lambs, 15.50, others 14.75@15.35; clippers, 13.75; top ewes, 9.00.

DENVER, Feb. 20.—Sheep, 7500, 450 billed through; no early sales; fat lambs generally asking 15@25c higher; packers talking steady; early sales shearing lambs fully steady; two loads around 100 pounds, 14.25@14.40.

Hogs, 8400; 20 loads direct to packers, three to California; active, 15@25c higher than Saturday; top, 8.25 on 180 to 237-pound bulk; 180 to 267 pounds, 8.15@8.25; other 170 to 200 pounds, 8.00@8.10; few rough heavies down to 7.85; light lights up to 8.10; packing sows, 6.75@7.00.

Cattle, 3900; quiet; only small part of run sold; opening sales around steady; undertone weak on fat she stock, some bids lower; early top heifers, 11.35; some held above 11.50; opening top veals, 14.50; load heavy cows, 10.00; numerous other loads cows, 8.50@9.50.

OMAHA, Feb. 20.—Hogs, 15,000; mostly 10@25c higher; light hogs showing most advance, slow to packers; top, 8.15; bulk 170 to 220-pound lights and butchers, 8.00@8.10; bulk 220 to 260-pound butchers, 7.85@8.00; bulk 260 to 340 pounds, 7.60@7.85; packing sows, 6.50@7.00.

Cattle, 7500; fed steers and yearlings, mostly steady; spots strong; she stock steady; bulls slow, steady to weak; veals, 50c@1.00 lower; stockers and feeders steady; fed steers and yearlings, 11.50@13.50; light steers, 14.35; fed heifers mostly 10.00@11.60; bulk beef cows, 7.25@9.50; choice heavies, 10.00@11.50; all cutters, 5.50@6.50; medium bulls, 7.25@7.75; few heavy beef bulls, 8.00@8.50; practical top veals, 13.00, few 13.50 to independents; stockers and feeders, 11.00@13.25.

Sheep, 14,000; fat and feeding lambs steady to 25c higher; sheep strong; bulk fed wooled lambs, 15.00@15.25; top, 15.60 to yard traders; extreme weight lambs lacking quality, downward to 14.00; early sales fat ewes, 8.65, some higher; feeding lambs, 15.10@15.35; sales of lambs, including a killer, up to 15.60.

SOUTH ST. PAUL, Feb. 20.—Cattle, 4200; steers and yearlings in moderate supply; opening slow, around steady; she stock firm; bulls unchanged; stockers and feeders active, steady to strong; bulk steers salable 11.00@12.50; few loads held above; fat cows, 6.75@8.75; heifers, 8.00@10.00; cutters, 5.25@6.25; stockers and feeders largely 8.75@10.50; few scarce; meaty offerings, 11.25@11.50; calves, 3000; vealers, quality considered, 1.00 or more lower; bulk good lights, 11.50, few to 14.00.

Hogs, 15,000; 25@35c higher; butchers and lights to packers mostly 7.75@8.00; shipper top on sorted lights, 8.10; sows around 6.50@6.75 or better; pigs steady, mostly 7.25.

Sheep, 2500; undertone strong on fat lambs, asking 15.00@15.50 for good to choice fat lambs of desirable weight; sheep strong to 25c higher; one load 110-pound fed western ewes, 9.50.

ST. JOSEPH, Feb. 20.—Hogs, 3500; mostly 10c higher; top, 8.30 for 180 to 210-pound weights; majority 160 to 240-pound averages, 8.10@8.30; most 250 to 320-pound butchers, 7.70@8.00; packing sows, mostly 25c higher; bulk, 6.75@7.00; smooth lights up to 7.25.

Cattle, 1300; moderately active; beef steers and yearlings strong to 25c higher; bulk, 11.25@13.00; good medium steers held around 13.50; fat she stock strong; bulk cows, 7.25@9.75; small quota short fed slaughter heifers, 11.25 down; majority all cutters, 5.25@6.25; bulls and vealers unchanged; bulk medium bulls, 7.25@7.75; veal top, 15.00; stockers and feeders fully steady; choice light feeders, 12.00.

Sheep, 8000; practically nothing done; asking higher for fat lambs; best wooled handy weights held above 15.50; bid 9.00 on desirable fat ewes, around steady.

PORTLAND, Feb. 20.—Cattle, 1895; calves 130; she stock 25@50c higher; steers 1000 to 1300 pounds, good, 11.50@12.50; 920 to 1100 pounds, 11.75@12.00; 800 pounds up, 10.25@11.75; all weights, common, 8.75@10.25; good 850-pound heifers, 10.25@10.75; common and medium, 8.50@10.25; good cows, 8.75@9.50; common to medium, 6.25@8.75; low cutters to cutters, 3.50@6.25; bulls, beef, good, 7.00@7.65; common and medium, 6.00@7.00; calves, 500 pounds down, 9.00@11.00; culls to common, 7.50@9.00; milk fed vealers, choice, 12.50@13.50; medium, 10.50@12.50; culls to common, 8.00@10.50.

Hogs, 2300; steady; 250 to 300 pounds, medium to choice, 8.00@9.00; 200 to 250 pounds, 8.50@9.15; 160 to 200 pounds, 9.15@9.35; 130 to 160 pounds, 8.75@9.25; packing hogs, 6.50@7.50; slaughter pigs, 90 to 130 pounds, 8.50@9.25; feeder and stocker pigs, 70 to 130 pounds, 8.50@9.50.

Sheep and lambs, 863; steady; lambs, 84 pounds down, good to choice, 11.50@12.25; 92 pounds down, 10.50@11.50; culls to common, all weights, 8.00@10.50; yearling wethers, 8.00@10.00; ewes, 120 pounds down, 6.00@7.00; 120 to 150 pounds, 5.00@6.00; culls to common, all weights, 4.00@5.00.

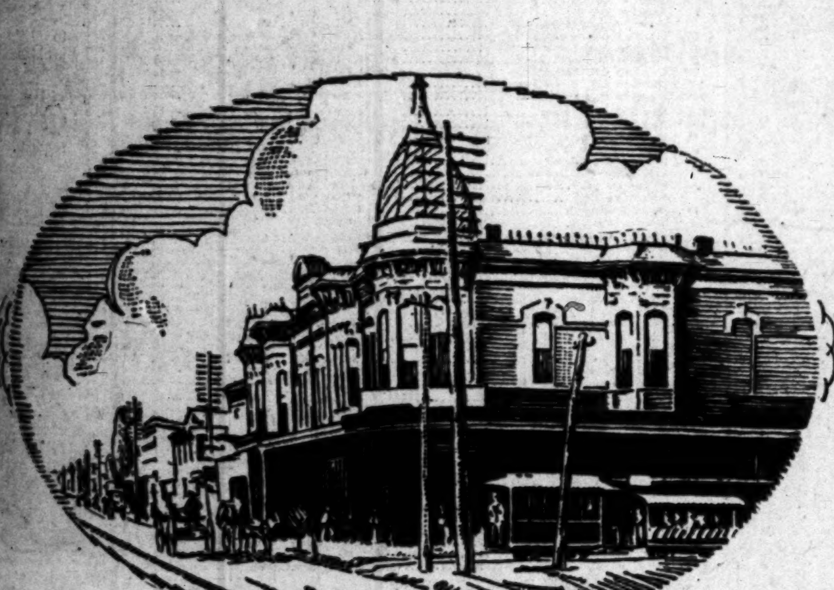

SECOND AND SPRING STREETS—Los Angeles, over forty years ago. At about the time of this picture N. W. Harris began the purchase and sale of investment bonds, under the firm name of N. W. Harris & Co., in two small rooms in the old Ashland Block, Chicago. Among several paragraphs which he wrote down in the early days for the guidance of his associates was the following—"Bear in mind always that it is not the amount of business, but the kind of business we do that counts and if what is done is done right the amount will take care of itself."

BOND DEPARTMENT
Harris Trust & Savings Bank
Organized as N. W. Harris & Co. 1882. Incorporated 1907
HARRIS TRUST BUILDING, CHICAGO

Harris, Forbes & Co. New York | Harris, Forbes & Co., Ltd. Montreal | Harris, Forbes & Co., Inc. Boston

CALIFORNIA REPRESENTATIVES
420 Van Nuys Building, LOS ANGELES, Trinity 3391 | 726 Pacific Southwest Bank Building, PASADENA, Terrace 1832 | 540 Mills Building, SAN FRANCISCO, Sutter 1873

ONE "buys" rather than "is sold" in Bel-Air.

As the Alphonzo E. Bell Corporation, owners of *Bel-Air*, now conducts its sales, the rules applying to the sales staff are more strict than ever. It is a small sales staff, but a very carefully selected one, and none of its members adopts so-called "high-pressure" methods in making sales.

It is felt that the residence seeker in *Bel-Air* is not the kind who would respond to high-pressure methods. It is the desire that the casual visitor to *Bel-Air* be as welcome as the one intensively seeking a home site. The sales staff, therefore, will be glad to show you about *Bel-Air*, explain prices, locations, improvements and other matters of interest, with the assurance that the privacy of your home or your hotel will not be disturbed by insistent calls from sales solicitors. It is the belief that if one wants a country home within the city limits of Los Angeles, with refinement and great beauty, protection to one's children, *Bel-Air* is certain in its appeal.

There are various priced estates, from the less than acre to the many acre one; from the little hillside site to that section figuratively "atop the world," overlooking the Santa Monica hills, the Pacific Ocean and the Coast Range Mountains.

BEL-AIR is the one remaining spot with sufficient variety of topography to satisfy every idea of the home seeker. If you are a newcomer to Southern California, communicate with us and let us tell you about *Bel-Air*. If you are an old resident of Los Angeles and want greater freedom from the overcrowded down-town district of Los Angeles, let us show you *Bel-Air*.

Bel-Air

EXECUTIVE OFFICES AND MAIN SALES OFFICES
IN THE ADMINISTRATION BUILDING
10601 CHALON ROAD, BEL-AIR, LOS ANGELES
TELEPHONE OXFORD 1175

THE WAY TO BEL-AIR
Drive west on Beverly Boulevard from Beverly Hills to the gateway of Bel-Air.

Mergers

THE MERGER is the practical, modern-day method of *reviving the fittest*. *Survival* of the fittest today is not enough. *Revival* is necessary—new life, new energy, new effort—economically.

The Merger is much more than just getting together. It picks the best of the necessary and the vital from many similar efforts and makes them into one supreme accomplishment.

One major value of the Merger is the opportunity it presents for *eliminating waste in industry*—not alone waste of time and material, but the larger mental and physical wastes—duplication of efforts, capital, organization.

The elimination of waste from American business during recent years now represents a saving of nearly $1,000,000,000 a year and is mainly the result of following the constructive suggestions of the Hoover Committee on Waste in Industry. Mergers are helping materially to increase this saving.

The Merger is no plaything. Every detail, from its conception to its smooth and effective operation, demands *exact knowledge*—based, not alone on facts and figures, but on intimate and practical Accounting experience in many fields and nation-wide in extent.

ERNST & ERNST
ACCOUNTANTS AND AUDITORS
SYSTEM SERVICE
1027-1032 AT 111 WEST 7TH ST., LOS ANGELES
G. O. CARLTON, C.P.A. (CALIF.) MANAGER

NEW YORK	PITTSBURGH	CLEVELAND	CHICAGO	NEW ORLEANS
PHILADELPHIA	WHEELING	AKRON	MILWAUKEE	JACKSON
BOSTON	ERIE	CANTON	MINNEAPOLIS	DALLAS
PROVIDENCE	ATLANTA	COLUMBUS	ST. PAUL	FORT WORTH
BALTIMORE	MIAMI	YOUNGSTOWN	INDIANAPOLIS	HOUSTON
RICHMOND	TAMPA	TOLEDO	FORT WAYNE	SAN ANTONIO
WINSTON-SALEM	CINCINNATI	ST. LOUIS	DAVENPORT	WACO
WASHINGTON	DAYTON	MEMPHIS	DETROIT	DENVER
BUFFALO	LOUISVILLE	KANSAS CITY	GRAND RAPIDS	SAN FRANCISCO
ROCHESTER	HUNTINGTON	OMAHA	KALAMAZOO	LOS ANGELES

We Offer
20 California Bank
20 Pan American Bank
5 San Bernardino Valley Bank
30 Biltmore Hotel Units
20 Gladding, McBean
25 Grand Central Garage
12 Pacific Mutual

R. C. WILLIAMS, JR. & COMPANY
BANK STOCKS
INSURANCE STOCKS
505 CITIZENS NATIONAL BANK BUILDING
TELEPHONE MUTUAL 6343

Impartial Advice
Prompt Executions
Efficient Service

Dunk-Harbison Co
802 Haas Building
219 West 7th Street
TR. 2571
Members L. A. Stock Exchange
San Diego Office
818 J. D. Spreckels Bldg.
Main 9033

8% FIRST MORTGAGE BONDS
$500, $1000 and $5000 DENOMINATIONS
Interest Quarterly. Send for Circular
net to you
AMERICAN MORTGAGE CO.
1049 So. Hill St. WEstmore 9131

Merrill, Lynch & Company
MEMBERS NEW YORK, CHICAGO, DETROIT, CLEVELAND STOCK EXCHANGES
411-414 I. N. VAN NUYS BLDG. PHONE TRinity 0511

DOUGLAS L. SKELLY CO. INC.
1002 VAN NUYS BLDG. TR. 2229
Hollywood Guaranty Bldg. GR. 1137
Government, Municipal and Corporation Bonds

Do You Own
Southern Pacific
American Tel. & Tel.
Pacific Gas & Electric
General Motors
Texas Gulf Sulphur
and FIFTY other leading American Common Stocks?
$80.00 or its multiples, gives you a full participating interest in this list
DE FREMERY & COMPANY
Van Nuys Bldg., L. A. Tel: TR. 2534
Russ Building, S. F. Tel: Sutter 3300
INVESTORS TRUSTEE SHARES

Report of Flood in Russia Turns Wheat Price Up

CHICAGO, Feb. 20. (Exclusive)—Wheat values were on the upgrade a good part of the day, with the near-by deliveries selling at a new high on the present movement and at the best figures since the middle of December, with the July in new ground for the season, and the close was at net gains of ⅝@1⅛c, with March 1.32⅝@1.32¾, May 1.33⅝@1.33¾ and July 1.30⅝@1.30¾. Corn finished unchanged to ½c higher, with March 94⅛@94⅜, May 97⅝ and July 99½@99⅝. Oats were unchanged andy rye ½c higher, with May and July rye at a new high for the season.

Press and private cables telling of a serious food situation in Russia had considerable influence on both North American and foreign markets and was largely responsible for the early buying here. There was no material pressure until the market advanced above the offers, when selling by the holders of the latter appeared. Houses with eastern and foreign connections were on the buying side of futures here, while exporters and houses with continental connections bought at Winnipeg. The latter closed 1⅛c higher for the day.

Millers were credited with having bought wheat futures both here and at Minneapolis, but there was no large business reported in flour, although there was some business in cash grain here with eastern mills. Export demand at the seaboard was fairly active, with sales of 1,000,000 bushels Manitobas to the United Kingdom and the continent. Domestic visible supply decreased 1,578,000 bushels for the week and is 74,217,000 bushels, against 53,970,000 bushels last year.

Liverpool wheat closed 1⅛@1⅜d higher, with buying by American traders who were selling here a factor. There were further reports of damage to the new winter wheat crop in the Central West as the result of freezing and thawing.

Corn held within a range of ⅝@1c, with traders less active than of late, and while locals were inclined to the selling side, the breaks brought in commission houses, and with the strength in wheat, declines did not extend very far. There was also selling of corn against purchases of wheat by spreaders. Weather conditions over the belt were favorable for the movement, although the forecast was for fair and warmer. Visible supply increased 1,389,000 bushels for the week and is 39,073,000 bushels, against 42,571,000 bushels last year. Basis on cash grain here was steady to ½c higher as compared with May.

Scattered liquidation developed in oats, while locals were buyers on the strength in wheat. Country offerings were light.

Foreigners were good buyers of cash rye at the seaboard, both for near-by and for April-May-June shipment, but the quantities were not given.

Houses with seaboard connections bought futures here and the seaboard was inquiring for grain at Duluth for shipment at opening of navigation.

There was no material pressure on provisions and sufficient buying developed on the strength in wheat and in hogs to bring about a higher level of values. Lard closed 5@7½c higher, with ribs 5@15c higher and bellies 5c higher.

RANGE OF PRICES

	Open.	High.	Low.	Close.
Wheat—				
March	1.32⅝	1.33⅜	1.32⅜	1.32⅝
May	1.33	1.34⅛	1.33	1.33⅝
July	1.30⅛	1.31⅜	1.30⅜	1.30⅝
Corn—				
March	.94	.94⅝	.93⅝	.94⅜
May	.97⅛	.98⅛	.97⅛	.97⅝
July	.99⅛	1.00⅜	.99⅛	.99½
Oats—				
March	.54⅜	.54⅝	.54⅜	.54⅝
May	.55⅜	.56	.55⅜	.55⅝
July	.52⅜	.52⅝	.52⅛	.52⅛
July (new)	.53⅛	.54	.53⅜	.53⅜

WINNIPEG WHEAT

May	1.27⅜	1.29⅜	1.27⅜	1.28⅝
July	1.29⅛	1.30⅜	1.29⅛	1.29⅝

CASH GRAINS

Wheat: No. 2 hard winter, 1.36⅛@1.36⅜; No. 1 northern spring, 1.35⅜; No. 2 mixed, 1.34⅝.

Corn: No. 2 mixed, 97⅜; No. 6 mixed, 90@90¼; No. 2 yellow, 1.00; No. 6 yellow, 89@98; No. 2 white, 97.

Oats: No. 3 white, 55@56; No. 4 white, 53⅜@57; sample grade, 51¼@53.

NEW YORK GRAINS

NEW YORK, Feb. 20. (AP)—Wheat: Spot, firm; No. 1 dark northern spring, c.i.f. New York, all rail, 1.51⅝; No. 2 hard winter, f.o.b. New York, all rail, 1.49⅝; No. 2 mixed durum, do., 1.37⅛; No. 2 Manitoba, do., to arrive, 1.63⅜.

Corn: No. 2 yellow, c.i.f. New York, all rail, 1.13⅜; No. 3 yellow, do., 1.11⅜.

Oats: Spot, steady; No. 2 white, 67¼.

LOCAL GRAINS

ARRIVALS AT LOS ANGELES

Wheat, 15 cars; barley, 4; corn, 17; kafir, 2; flour, 10; bran, 5; cereals, 2; beans, 3; rice, 2; cottonseed, 8; poultry feed, 1; miscellaneous, 1; rice bran, 2; total, 72. Hay, 23.

No barley quotations.

Local milling prices California grains, f.o.b. Los Angeles, yesterday:

Wheat	2.40
Yellow corn, No. 2	2.05
Milo	2.00
Feed barley, sacked	2.25

Local hay quotations, corrected weekly by Los Angeles Grain Exchange:

No. 1 alfalfa	21.00@22.00
Standard	18.00@20.00
No. 1 oat hay	19.00@22.00
No. 1 barley	19.00@22.00

PRODUCE MARKET

(By U. S. Bureau of Markets)

Trading was good on the market Monday. Cabbage was dull. Cauliflower was higher. Eggplant was slightly weaker. Grapefruit was firm. Lettuce was slightly easier. Other commodities were practically unchanged.

APPLES—Northern, unclassified Bellflowers, best, mostly, 5.50@6.00; small, 4.50; Yellow Newtowns, unclassified, mostly 4.50; Delicious, 5.00@5.50 cwt. Yucaipa, Delicious, 5.50@6.00 cwt. Idaho, Utah, Jonathans, combination grade baskets, best, mostly 2.50; unclassified, best, 6.00 cwt.; Delicious, unclassified, large, 7.00@7.50; baskets, combination grade, large, 3.25@3.40; small 2.75 basket; unclassified, 5.00@5.50 cwt. Idaho, Winesaps, unclassified, 5@5½ pound. Utah, Jonathans, face and fill, special brands, 2.75 per box. Winter Bananas, unclassified, 4.50 cwt. Washington, Jonathans, boxes, extra fancy, 2.90@3.25; fancy, 2.60@2.85 box; C grade, 2.25 box; Delicious, extra fancy, 2.75@4.25; Rome Beautys, extra fancy, 2.85@3.00; fancy, 2.65@2.85.

ARTICHOKES — Central California, 48s-60s, 4.50@5.00; small, 4.00@4.50; few slightly frosted, 2.50@3.50 box.

BANANAS—Mostly 5@5½; few 6 pound.

BRUSSELS SPROUTS—Central California, best 10@12 pound.

BUNCHED VEGETABLES—Per dozen bunches: Beets, 35@40; turnips, 35@40; carrots, 30; parsley, 20@25; spinach, 15; radishes, 25@35; mustard greens, 20@25; green onions, 10.

CABBAGE—Local, 50@65 crate; Imperial Valley, best mostly 65@75 per crate.

CAULIFLOWER—Local, mostly 75@1.00 per field crate.

CELERY—Local, 2.75@3.00 per crate.

EGGPLANT—Mexico, fancy, 15@16; fair, 10@12 pound.

GRAPEFRUIT — Imperial Valley, 64s, 4.00@4.50; 80s, 4.25@4.50; 100s, 4.00@4.50. Coachella Valley, 100s, 5.00; 64s-80s, 5.50. Northern, 64s, 2.50@3.50; 100s 3.00@3.50; Arizona, seedless, 64s-80s, 4.50@5.00; 100s, 4.50@5.00.

LEMONS—Southern, loose pack, best, large size, 3.50@4.00 per box.

LETTUCE — Imperial Valley, 4-dozen, mostly 2.00@2.25; 4½s-5 dozen, 2.00; poorer low as 1.50; dry pack, 1.25@1.50 per crate.

ONIONS — Sales Saturday: Utah, Nevada, sacked per cwt., yellow varieties, 2.00.

ORANGES — Central, special brands, navels, 100s-126s, 4.00@5.00; 150s, 4.75@5.25; 176s-216s, 5.00@5.50; 80s, 4.25@4.50. Southern, 100s-150s, 4.25@4.75; 176s-216s, 5.25@5.50; loose pack, best, 4.50@5.00 cwt.; market pack, 100s-150s, 3.50@4.00; 176s-216s, 4.25@4.75.

PEAS—Central California, best, 7@8; local, best, 8; Imperial Valley, 7@9 pound; Mexico, 30-pound hampers, 3.00; crates 3.75; sacks, 9 pound.

PEPPERS—Mexico, Bells, best 12@15; chilis mostly 5@6 pound.

POTATOES—New stock: San Diego, British Queens, large 7@8; small, 6; volunteers, 6 pound. Carlot sales Saturday: Stockton, sacked long whites, fair quality, 1.35; fancy, 2.40. Nevada, sacked Burbanks, 1.25. Idaho, sacked Russets, U. S. No. 1, one car, 1.75.

RHUBARB—Local, boxes cherry, 1.75; flats, 1.00@1.15.

RUTABAGAS—Washington, Oregon, mostly 1.50 per cwt.

SWEET POTATOES—Merced, Jerseys, 5.00@5.50 cwt. Oklahoma, bushel baskets, Nancy Halls, 1.85@1.90. Arkansas, bushel hampers, Nancy Halls, 1.85@1.90; baskets, 1.85@1.90. Tennessee, hampers, Nancy Halls, 2.00.

TANGERINES—All districts, 7@8; few fancy, 9 pound.

TOMATOES — Mexico, green and turning, wrapped, large, 3.00@3.25; small, 2.25@2.50 per lug; poorer low as 1.75 lug; loose, 8@10 pound.

POULTRY PRICES

(Quotations corrected daily by Los Angeles Produce Exchange.)

No. 1—Hens, White Leghorns, under 3¼ lbs.	.19
No. 2—Hens, Leghorns, 3¼ to 4 lbs.	.21
No. 3—Hens, Leghorns, 4 lbs. and up	.21
No. 4—Hens, colored, 4 lbs. and up	.30
[illegible]	[illegible]

COMPLETE NEW YORK STOCK EXCHANGE REPORT

NEW YORK, Feb. 20. (AP)—Following is the complete closing list of today's transactions in stocks on the New York Stock Exchange:

Div. $ per sh.	Stock—		Sales.	High.	Low.	Last.	Net change.	Closing bid.
	Abitibi Power & Paper		2,300	73	72	72	—3	71
	Abraham & Straus		300	97¼	97	97¼	+ ⅜	97⅛
7	Abraham & Straus pfd		1,100	111	111	111	+ ⅛	110⅞
6	Adams Express		900	290	285	286	+1	285
	Advance Rumely		200	13	13	13	+ ⅞	12⅝
	Advance Rumely pfd		300	36½	36	36½	.....	36½
	Ahumada Lead		100	3⅛	3⅛	3⅛	.....	3⅛
7b	Air Reduction		1,800	182¼	181	181	—1	180½
	Ajax Rubber		10,600	10⅝	9⅞	10⅛	+ ¼	10
	Alaska Juneau		700	3¾	3⅝	3⅝	.....	3⅝
2	Albany Perf. Wrapping Paper		800	26	25	25	—1	25
7	Albany Perf. Wrapping Paper pfd	(o.l.)	130	109	108	108⅞	— ⅛	108½
2a	Alliance Realty	(o.l.)	10	74½	74½	74½	— ½	73
6	Allied Chemical & Dye		10,400	148½	146⅛	147	+ ¼	146⅝
7	Allied Chemical & Dye pfd		200	123¼	123¼	123¼	—1¼	122⅝
6	Allis Chalmers Manufacturing		1,700	117	115¼	116	.....	115½
	Amalgamated Leather		1,100	11⅛	11½	11½	.....	11½
2	Amerada Corporation		4,400	28½	27⅛	27⅛	— ½	27
	American Agricultural Chemical		2,900	17⅛	15⅝	16⅛	—1¼	16
	American Agricultural Chemical pfd		6,300	60⅞	55⅜	56¼	—4½	56
3b	American Bank Note		300	80¾	80½	80¾	+ ⅛	80½
	American Bosch Magneto		600	17¼	17	17	+ ⅛	16
1.80b	American Brake Shoe Foundry		2,300	43⅛	42½	42⅝	— ⅜	42½
	American Brown Boveri Electric		3,200	16	15⅝	16	+ ⅜	16
	American Brown Boveri pfd	(o.l.)	150	56½	56	56¼	— ¾	55⅛
2	American Can		40,800	76⅜	74½	76	.....	75⅞
6	American Car & Foundry		4,100	105⅝	104	104	—1	104
7	American Car & Foundry pfd		200	131	130⅝	130⅝	—1⅜	130½
3	American Chicle		4,700	72	70¼	71¼	+ ⅛	71
.80	American Drug Syndicate		3,600	12	11½	11⅝	+ ⅛	11½
6	American Express		4,700	193½	190	192	+2¾	192
	American & Foreign Power		900	23½	22¾	23½	+ ½	23
7	American & Foreign Power pfd		100	107	107	107	— ⅛	106½
	American Hide & Leather pfd		200	55	53⅛	55	+2	55
2.40	American Home Products		5,000	61¼	60	60¾	+1⅜	60¼
2	American Ice		2,400	31¼	31	31	— ⅛	30⅞
2	American International Corporation		11,900	76¾	74⅛	74⅝	—1⅞	74½
	American-La France & Foam		200	5⅝	5⅝	5⅝	.....	5½
	American Linseed		14,700	69	65½	67⅞	+ ⅜	67⅝
6	American Locomotive		1,000	108⅜	107⅞	108	.....	107¼
3b	American Machinery & Foundry		200	154	153	153	—2	152
3	American Metal		1,400	40½	40⅛	40⅛	— ⅜	40
7	American Metal pfd	(o.l.)	210	117⅝	117¼	117⅝	+ ⅜	117½
	American Piano		500	20	19⅛	19½	— ½	19½
7	American Piano pfd	(o.l.)	310	85	77	77	—6⅞	....
1a	American Power & Light		2,800	65½	64¼	65⅜	+ ⅜	64⅝
1	American Radiator		2,800	133⅛	131⅝	132⅞	+ ⅞	132½
6	American Railway Express		2,300	138	134½	137	+3½	132½
	American Republics		5,800	58	55¼	55⅝	+ ½	55⅝
4.25b	American Safety Razor		700	57	56	57	+1	56⅝
3	American Seating		700	39	38⅝	38⅝	— ⅛	38⅛
	American Ship & Commerce		3,300	4⅜	4⅛	4⅛	+ ⅛	4
7	American Smelting & Refining		15,100	172⅝	169⅛	170¼	+ ⅛	170¼
12	American Snuff		100	156¼	156¼	156¼	+3	152½
3	American Steel Foundry		12,000	56⅝	55	55⅝	+1⅛	55⅝
7	American Steel Foundry pfd	(o.l.)	30	114	114	114	.....	114
5	American Sugar Refining		1,600	57	56	56	+ ½	56½
7	American Sugar pfd		100	102¼	102¼	102¼	+1⅛	103
	American Sumatra Tobacco		14,200	55	49½	52	—2⅜	51½
9	American Tel. & Tel.		3,600	177⅞	176½	177½	— ⅝	176⅝
8	American Tobacco		2,500	158⅜	157	157½	+1⅛	156⅝
8	American Tobacco "B"		4,400	160	157⅝	157½	+ ½	157⅛
8	American Type Founders		400	117	116⅝	116⅝	— ⅛	116
7	American Type Founders pfd		100	112	112	112	.....	110½
.80a	American Water Works new		3,300	56½	55⅛	55¼	+ ⅛	55
6	American Water Works 1st pfd		100	105	105	105	+ ⅛	103
	American Woolen		800	23⅛	23	23	+ ⅜	22½
	American Woolen pfd		4,300	57⅝	56½	56¼	— ½	56
	American Writing Paper Ctfs.		1,900	17	15⅝	15⅝	—1⅜	15½
	American Writing Paper pfd Ctfs.		100	43	43	43	.....	43
	American Zinc, Lead & Smelting		4,300	15	13⅛	14½	+1	14⅜
	American Zinc, Lead & Smelting pfd		10,100	69	64⅞	69	+4	68½
3	Anaconda Copper		6,400	55⅛	54¼	54⅞	+ ⅜	54⅝
3	Archer-Daniels-Midland		700	56	55¼	55¼	— ⅜	55
7	Archer-Daniels-Midland pfd	(o.l.)	20	114	112⅝	114	.....	112⅝
7	Armour & Co. of Del. pfd		200	89⅛	89⅛	89⅛	— ⅜	89½
	Armour & Co. of Illinois "A"		1,100	14¼	13⅜	13⅜	.....	13⅜
	Armour & Co. of Illinois "B"		10,000	8½	8⅛	8⅜	— ⅛	8⅜
7	Armour & Co. of Illinois pfd		1,000	77⅞	77⅛	77⅜	— ⅜	77½
	Arnold Const. Corporation		300	45	45	45	+ ⅞	44½
1.50	Art Metal Cons.		200	26½	26½	26½	— ½	26
2.50	Associated Dry Goods		2,400	43¼	43	43	+ ⅛	42⅝
2	Associated Oil	(o.l.)	30	38⅛	38	38	.....	38
10b	Atchison, Topeka & Santa Fe		2,300	184½	183	183⅛	— ⅝	183
	Atchison Rts. (Expire April 30)		9,400	3⅝	3⅛	3⅛	— ⅛	3⅛
10b	Atlantic Coast Line		500	177	176⅝	177	+ ⅝	176
	Atlantic Gulf & W.I.		1,300	39⅝	37¼	37½	+ ⅛	37¼
4	Atlantic Refining		3,900	98⅞	97⅛	97⅞	— ⅛	97
7	Atlantic Refining pfd		200	118⅝	118¼	118¼	.....	118⅛
6	Atlas Powder pfd	(o.l.)	10	106	106	106	.....	106
	Atlas Tack		1,000	12	11⅛	12	+1⅛	11⅝
	Austin Nichols		500	4⅜	4½	4⅜	+ ⅛	4⅜
4.32	Aust. Crd. Amst.		100	72½	72½	72½	—1	72
	Autosales Corporation		300	8½	8½	8½	+ ⅛	8
6	Baltimore & Ohio		6,700	110⅜	109⅛	110	+1	109½
3½	Bangor & Aroostook		900	73	71	71	.....	70
7	Bangor & Aroostook pfd	(o.l.)	10	110⅛	110¼	110¼	— ⅛	110¼
18b	Bank of Commerce	(o.l.)	10	552	552	552	—6	550
16	Bank of Manhattan	(o.l.)	10	566½	566½	566½	— ½	565
2½h	Barnsdall "A"		3,600	22⅛	22⅛	22⅛	.....	22
	Bayuk Cigar		600	119½	118¼	119	+3	118½
7	Bayuk 1st pfd	(o.l.)	50	109	109	109	+ ½	108½
	Beacon Oil		1,200	15	14⅛	14⅛	— ⅛	14⅛
3b	Beech-nut Packing		1,400	73⅝	72⅝	73⅝	+ ⅜	73½
2	Belding Heminway		300	19⅜	19⅜	19⅜	+ ⅛	19⅛
3	Best & Co.		700	56⅞	56⅛	56⅞	+ ½	56½
	Bethlehem Steel		25,300	57⅛	55⅛	55⅞	— ⅜	56
7	Bethlehem Steel 7s pfd		1,000	121	120⅜	120⅜	— ⅛	120⅜
	Bloomingdale Bros.		300	40	38½	38½	—1½	38
7	Blumenthal & Co. pfd	(o.l.)	130	94	93	93	—1	87
4	Bon Ami		3,300	70⅛	68⅛	68⅛	— ⅜	68⅛
6	Borden Company		2,100	161	159	159	—1	160⅛
	Boston & Maine		200	58	58	58	.....	57½
	Botany Cons. Mills "A"		100	20	20	20	+1⅛	19½
	Briggs Manufacturing Company		2,400	21⅛	21⅛	21⅛	+ ⅛	21½
	British Empire Steel		200	4⅛	4	4⅛	.....	4
	British Empire Steel 2nd pfd		100	8	7	7½	+ ⅛	7⅛
8	Brooklyn Edison		9,500	225⅝	223	226½	+1	224
4	Brooklyn-Manhattan Transit		500	56½	56⅛	56½	+ ⅜	56½
6	Brooklyn-Manhattan Transit pfd		100	86⅝	86⅝	86⅝	— ⅜	86½
5	Brooklyn Union Gas		800	145	145	146	—2	146
2½	Brown Shoe		x1,400	48	47½	47½	+ ⅛	47½
3	Brunswick Balke Coll.		2,900	30⅛	27½	28⅝	—1⅜	28⅛
	Brunswick Terminal & Railway		3,900	18	17⅛	17⅝	+ ⅜	17½
1	Bucyrus & Erie		400	25	24⅞	25	.....	24⅝
2½	Bucyrus & Erie Cvt. pfd		1,900	34⅛	33⅝	33⅞	+ ⅛	33⅝
4	Buffalo & Susquehanna pfd	(o.l.)	60	53⅛	50⅛	50⅛	—2⅞	50⅛
	Burns Bros. "B"		300	16½	16½	16⅛	.....	16⅝
7	Burns Bros. pfd	(o.l.)	60	99	98⅝	98⅝	— ⅜	98½
4b	Burroughs Adding Machine		10,400	134	130⅝	132	+2	131
[illegible]	[illegible]		[illegible]	[illegible]	[illegible]	[illegible]	[illegible]	[illegible]
7	Willys-Overland pfd		200	95	95	95	— ⅛	95
	Wilson & Co.		2,200	14⅝	13⅞	14¼	+ ⅜	14⅛
	Wilson & Co. "A"		1,800	29⅞	29⅛	29⅜	— ⅛	29⅛
	Wilson & Co. pfd		200	71⅛	71	71⅛	+1	71
5	Woolworth Company		17,800	179	175½	177	— ⅛	177
	Worthington Pump & Machinery		800	28	28	28	.....	28
1	Wright Aero		6,800	77½	73⅝	74⅝	—1	74⅝
3½b	Wrigley, Jr. (William)		14,000	71	71	71	+ ⅛	70
	Yellow Truck & Coach		20,600	29⅝	28½	29	— ⅛	28⅞
7	Yellow Truck & Coach 7s pfd		400	93	93	93	.....	93
5	Youngstown Sheet & Tube		2,700	95⅛	94⅛	94⅝	+ ⅛	89

x—Ex-dividend. xr—Ex-rights. o.l.—Odd lot. a—Plus extras. b—Including extras. d—Partly stock. f—2½% quarterly in common stock. h—Paid last year. k—Payable in stock. s—Payable 1-40 of a share in Class A stock quarterly.

Total sales—2,577,500 shares; previous day, 1,831,900; week ago, holiday; year ago, 2,111,700; January 1 to date, 91,864,800; year ago, 68,192,400; two years ago, 68,105,300.

To rush the work on the Lloyd Barrage and Canals project in India, seventeen steel barges and six crane pontoons have been added to the massive equipment.

Italian workmen are taking up the beautiful Roman pavement recently found at Dorchester, Eng., and relaying it in the Dorset county museum.

...able on 30 Days' Demand
(with interest to withdrawal date)

5%

L. A. Morris Plan Certificates

These certificates constitute a most desirable investment. We recommend them to all classes of investors.

DIRECTORS

D. A. McGILVRAY — Broker
AUSTIN O. MARTIN — Vice-President, L. A. First National Trust & Savings Bank
HARRY LEE MARTIN — President, District Bond Co.
DAN MURPHY — Capitalist
LOUIS S. NORDLINGER — Capitalist
H. W. O'MELVENY — O'Melveny, Tuller and Myers, Attorneys
GEO. A. ROGERS — President, Union Rock Co.
JOHN NEWTON RUSSELL — Manager, Home Office Agency, Pacific Mutual Life Ins. Co.
J. F. SARTORI — President, Security Trust & Savings Bank
DANA C. SMITH — Secretary-Treasurer, Coast Development Co.
WALKER SMITH — Vice-President, Coast Development Co.
H. I. STUART — Chairman, Board of Directors, First National Bank, Pasadena
THEO. F. THIEME — President Thieme Hosiery Co.
W. H. WORKMAN — President and General Manager, The Los Angeles Morris Plan Company

THE LOS ANGELES
MORRIS PLAN COMPANY
...of the Substantial Financial Institutions of Los Angeles County
835 So. Spring Street
105A So. Brand Blvd. Glendale, Calif.

...ciated Gas and Electric System

NOTICE OF REDEMPTION

ASSOCIATED ELECTRIC COMPANY
Convertible Gold Bonds, 5½% Series Due 1946

...ciated Electric Company has elected to exercise the right to ... and pay off on May 1, 1928, the sum of $10,000,000 principal ... of its $65,000,000 Convertible Gold Bonds, 5½% Series due 1946, ... total of about $50,000,000 now remaining outstanding.

...ORMATION AS TO THE NUMBERS DRAWN FOR REDEMP... MAY BE OBTAINED UPON APPLICATION to the Investment ... dealer from whom these bonds were purchased, or the Asso... Gas and Electric Company, 61 Broadway, New York City.

...ers of these bonds who desire to continue their investment in ... of the Associated Gas and Electric System, have the privilege ...changing their bonds for

GOLD DEBENTURE BONDS,
Consolidated Refunding 5% Series due 1968, of
ASSOCIATED GAS AND ELECTRIC COMPANY.

...of exchange is:

$1,100 principal amount of new Bonds of Associated Gas and Electric Company for the first $5,000,000 of bonds deposited; thereafter $1,080 of new Bonds, or

10 1-5 shares of $7.00 Dividend Series Preferred Stock of Associated Gas and Electric Company

...each $1,000 principal amount of the bonds of Associated Electric ...

...of the offer and of the circular describing these bonds of Associated ... Company may be obtained from investment security dealers or ... Gas and Electric Company, 61 Broadway, New York City.

...SHOULD PROMPTLY DEPOSIT THEIR BONDS THROUGH ... INVESTMENT SECURITY DEALER OR DIRECTLY WITH The Chase ... Bank of the City of New York, 57 Broadway, New York City, TO AVAIL ... OF THIS PRIVILEGE.

...

ASSOCIATED ELECTRIC COMPANY

By M. C. O'Keeffe,
Secretary.

Training Course for Bond Salesmen

...Investment Bankers Institute is conducting a three months' training ... for bond salesmen. Classes Monday, Wednesday and Friday evening ... to 6:30 p.m. Men now engaged as bond salesmen will greatly ... their earning power by taking this course. The Investment ... Institute will assist successful students in securing positions with ... investment houses. For further information phone TU. 1326, or call ... Van Nuys Building.

WE PURCHASE
Mercantile Installment Contracts
Including Automobile, Furniture, Equipment and Miscellaneous Installment Contracts
... Broadway Bohan Securities Co. WEstmore 3723

E. F. HUTTON & CO.
MEMBERS NEW YORK STOCK EXCHANGE
643 S. SPRING STREET — 6406 Hollywood Blvd. — 545 So. Olive St.
Head Office, 61 Broadway, New York
SAN DIEGO — SAN FRANCISCO — OAKLAND — DEL MONTE — SAN JOSE

Travel Suggestions
Appear daily on The Times' Travel, Resort and Hotel page. These interesting announcements suggest all sorts of long or short trips by sea, rail and motor bus.

NEW YORK CURB STOCKS

NEW YORK, Feb. 20. (AP)—Buying strength which featured the opening came back in the final hour of trading on the curb market today after many issues had slumped and the list closed stronger. Although professional speculative buying caused a wide upward movement early in the day, the turn came before many high levels were reached and the final recovery was sufficient only to regain lost ground. The gains were chiefly among the industrials. Public utilities closed stronger. Oils were irregular and mining shares were weak.

Sparks Withington and Marvel Carburetor led the move upward, rising about 2 points each to new high ground. J. W. Watson moved up 2 3-4 points on reports showing vastly increased demand in automobile shock-absorbing devices. Interstate Department Stores, traded for the first time, opened well above the offered price and held its ground throughout the day. Other strong spots included Tubize Art Silk, up nearly 10 points; Firestone Tire and Brockway, up about 4 points each, and Melville Shoe, Bancitaly and Evans Auto A. Deere & Co. closed with a net loss of 5 points. Chesebrough Manufacturing sagged 9 3-4 and Auburn Auto and Midland Steel about 2 points each.

Although Electric Bond and Share, one time leader of the public utilities, slumped more than 2 points, the general list rallied, American Superpower A and B gaining more than a point each.

A 7-point net gain by Penn Mex fuel was the feature of the oil shares. Prairie Pipe Line sagged nearly 5 points. Gulf and Standard of Ohio lost about a poin each. Vacuum and Standard of Kentucky moved up.

Heavy buying provided suport for Hudson Bay Mining and Smelting, but it failed to gain more than a fractional advance. Bunker Hill Sullivan closed down 7 and New Mont 2 1-2 points.

The closing price is omitted when same as the low, and both low and close when same as the high.

Stock—	(Sales in Hundreds)	High	Low	Close
Acetol Prod. A	7	30⅛	30¼	....
Acme Steel	1	63	....	....
Alabama Gt. So. Ry.	1	164	....	....
Do. pfd. AS	10	164⅛	....	....
Allis & Fisher	1	30	....	....
Allison Drug A	1	12⅝	....	....
Alpha Port. Cement	1	37	....	....
Alum. Co. Am. pfd.	1	108⅝	....	....
Amer. & For. Pwr. war.	3	8⅝	....	....
Am. Br. Bev. F.	5	6	....	....
[illegible]	[illegible]	[illegible]	[illegible]	[illegible]

LOS ANGELES EXCHANGE

Giannini Issues Open Week's Trading With Spirited Recovery from Saturday's Recessions

Considerable irregularity was evidenced in the price movements on the Los Angeles Stock Exchange yesterday. Giannini issues reacted from the general market recession Saturday and continued to reflect the belief that the contemplated eastern merger will be consummated. On the other hand Los Angeles-First National, which was the outstanding leader on last week's sessions, continued to lose ground. Public utilities were off fractionally and the oils showed no particular tendencies.

Bancitaly Corporation featured trading with a 3 1-2 point advance on a large volume, to close at 174 3-4, and Bank of Italy, after touching 284, closed up 7-8 on the day to 283. Los Angeles-First National lost 3 1-4 to 111 3-4. This compares with a high of 123 1-4 established last week. California Bank moved up 1-2 to 136 1-2, while Merchants' National dropped a point to 144.

Common stock of the Southern California Edison Company closed off 5-8 to 45, and San Joaquin prior preferred, 1-2 to 117. Richfield Oil gained 1-2 to 24 1-4, and California Petroleum, 1-4 to the same price. Rio Grande lost 1-2 to 17, and Standard Oil, 1-8 to 53 3-8. Union Oil Associates advanced 7-8 to 42 7-8, while Union of California held steady at 43 1-2. Comstock Silver featured the mines with a 9 cents rise to a new high of 20 cents.

The exchange traded in 91,060 shares yesterday, and bond transactions aggregated $93,000.

1928 Range Low.	High.	Div. Per Sh.		Sales.	High.	Low.	Last.	Net Change.	Closing Bid.
			INDUSTRIALS						
100¼	102	7.00	Globe G. & M. pfd.	15	102	...	...	......	101½
81	85½	6.00	Do. com. 6s	150	85½	85	85	......	85⅛
..	..	7.00	Goodyear T. & R. pfd.	...	...	...	...	......	101
..	..	7.00	Goodyear Textile	...	...	...	...	......	100
..	..	2.00	Hal Roach 8s pfd.	...	...	...	...	......	23⅛
..	..	6.00	Home Service com.	...	...	...	...	......	82
			Moreland Motors pfd.	...	...	...	...	......	2½
27	28¾	2.35	Pac. Clay Prod. xd. .18¾	200	28	...	...	......	27⅝
26½	28	2.00	Weber Showcase	90	26⅝	...	...	......	26⅝
			PUBLIC UTILITIES						
104½	106¼	6.00	L. A. Gas & Elec. pfd.	6	105⅝	...	...	......	106⅛
25½	28	1.50	Pacific G.&E. 1st pfd.	40	27⅝	...	...	......	26⅝
45½	49½	2.00	Do. com.	13	45⅝	...	...	......	46
[illegible]	[illegible]	[illegible]	[illegible]	[illegible]	[illegible]	[illegible]	[illegible]	[illegible]	[illegible]

BONDS

Sales—		High.	Low.
5,000	Pacific G.&E. 4½s, '57	98½	....
3,000	Richfield Oil 6s, '41	98⅝	....
11,000	So. Cal. Edison 5s, '51	103½	....
5,000	So. Cal. Gas 5½s, '52	104⅝	....
25,000	Do. 5s, '57	100⅝	100¼
2,000	Union Oil Co. 5s, '35	100	....

*—Prices in cents.

AS—Actual sales. XD—Ex-dividend. XR—Ex-rights. UR—Under rule.

STANDARD OILS

	Bid.	Asked.
[illegible]	[illegible]	[illegible]

BANK NOTES, COINS

Current buying rates corrected daily by the international banking department of the Bank of Italy National Trust and Savings Association. (Rates quoted per 100 units.)

Country—	Notes.	Gold.	Silver.
Australia	481.00	480.00	350.00
Belgium	13.75	18.00	7.00
Canada	99.50	98.00	93.00
Denmark	26.52	25.50	18.00
England	482.00	482.00	400.00
Holland	40.15	39.25	30.00
Germany	23.60	23.50	9.00
Greece (new)	....	18.00	7.00
France	3.93	18.00	7.00
Italy	5.15	18.00	7.00
Japan	46.25	48.50	32.00
Norway	26.40	25.50	18.00
Spain	16.90	18.00	10.00
Sweden	26.60	25.30	18.00
Switzerland	19.12	18.00	7.00

WOOL MARKET

BOSTON, Feb. 20. (AP)—The spotty character of trading in the wool market is due in part to the distribution of stocks. Domestic wools of medium grades are very limited and the 58s and 60s have become quite restricted. A fair selection of 64s and finer wools are still available, but the demand for these is slow, with the selection being improved by moderate receipts 60s foreign wool. Imports of foreign combing greasy wools at Boston last week amounted to about 2,000,000 pounds. Nearly two-thirds of the total was your 60 grade.

Have You Considered
the sound investment features of our
First Lien Trust Deeds
Yielding 7% and 8%
Secured by conservatively appraised homes built according to our rigid specifications and under our close inspection.
All loans made with our own funds first—we know they are secure.
Inquiries Invited
Torrance Finance Co.
L. C. Torrance, Jr., President — H. K. D. Peachy, Vice-Pres.
Building Loans — Refinancing — Insurance
1224 Security Title Ins. Bldg.
Sixth and Grand—TRinity 1247

...Our Weekly Market Letter
Contains Interesting Data on Piggly Wiggly Western States
Copy Mailed Upon Request.
MEMBER LOS ANGELES STOCK EXCHANGE
WAGY & BENCHLEY
STOCKS & BONDS
420 STOCK EXCHANGE BLDG.
TU9986 — TU7079

His College Allowance

HIS allowance comes regularly in the form of Edison dividends. His parents were far-sighted enough to start buying Edison Stock when he was just a little chap. It has been easy all these years to buy Edison systematically, out of the family surplus. Now he has the advantages his parents planned for him, and they have none of the financial problems many families face when their children are ready to go to school. There's a place in your plans where Edison can help you. Our booklet will show you.

SOUTHERN CALIFORNIA
EDISON COMPANY
Owned by Those it Serves
Edison Bldg., 3rd and Bdwy., Los Angeles · FAber 7121

Have You Your Copy?
This little booklet, "In the Plans of 109,000 People," tells a story interesting to everybody. Sent free on request. Use this coupon. T-7
Name
Address

BANCITALY and BANK of ITALY on 50% MARGIN

In order to accommodate our clients and meet the demands of Southern California investors who have been unable to purchase these stocks on a marginal basis we have arranged with New York banking houses to carry these securities on a 50% margin.

We will now accept and execute orders on the above basis for these stocks, listed on the

Los Angeles Stock Exchange, San Francisco Stock Exchange, New York Curb

Closing quotations yesterday:

BANCITALY, 174½
BANK OF ITALY, 283

J. H. Roth & Co.
Stocks—Bonds
651 So. Spring St., Los Angeles
TRINITY—0301

LOGAN & BRYAN
MEMBERS NEW YORK STOCK EXCHANGE
Biltmore Hotel — Beverly Hills Hotel — 636 South Spring Street — Guaranty Bldg. Hollywood
Head Office, 42 Broadway, New York
PASADENA — LONG BEACH — CORONADO — SAN DIEGO — SANTA BARBARA
SANTA BARBARA BILTMORE—ARROWHEAD SPRINGS—PALM SPRINGS

FOR SALE
NATIONAL MTG.
168 Shs. Common .... Bid

300	Imperial Royalties U.	$ 1.35
25	National Mtg. Pfd.	Bid
200	World Pet.	Bid
50	Garner Royalties	8.25
50	Bellview	4.50
121	Walklin Pet.	.18
100	American Royalties	Bid
500	Four Aces Mining	Bid
4	Calif. Mtg. Units	45.00
40	West. Auto Supply Pfd.	9.00
10	Pan American Bank	104.00
150	Moreland Truck Com.	1.25
15	Moreland Truck Com.	1.25
7	L. A. Income Prop. U.	Bid
4030	Calmex Oil & Ref.	.06
$2000	Rio Grande Oil 7's	88.50
$1000	Norwalk Steel 4½	25.00
$3500	Park Lane Apts. 7½s	Bid

WANTED
Danciger Oil & Ref.
Lincoln Mtg. Common
Coca Cola Botl.
Valley Portland Cem.

Elk Club 6's — Jonathan Cl. 2nd 7's
Bellview Oil — Pac. Natl. Theatres
West. Auto Supl. — Western Refining
L. A. Income Prop. — Foster & Kl. Pfd.
Hayes Hunt Body — Star Motors
Star Pet. — Lincoln Holding
Daley's Stores — Calif. Stand. Fin.
Menolith — 1st Nat. L. & Dist.
Imperial Royalties — Pan American Bank
Great Rep. Life — Occidental Pet.

Our Unlisted Quotations Broadcast Daily Over KNX, 4:30 p. m.
Get Our Prices Before Trading

Akin-Lambert Co
A Complete Brokerage Service
515-17 L.A. Stock Exchange Bldg.
639 So. Spring St.
VanDike 1071

Arizona Grapefruit Lands

Wholesale offering of Arizona lands.

Located on main highway and railroad.

Adaptable to Grapefruit, Pecans, Dates and winter vegetables.

We are offering this land for cash to qualified investors in tracts of 160 to 5,000 acres.

Your investigation solicited.

Address DAK, Box 219, Times Office

For Sale (Subject)
PACIFIC INDEMNITY CO.
50 Shares @ $165.00
[illegible]

WANTED
S. W. STRAUS BONDS
(ALL ISSUES)
JONATHAN CLUB 2nd 7s
LUTHERAN HOSPITAL 2nd 7s
SO. CALIF. EDISON
WESTERN OIL & REF. COMMON
[illegible]

BOB FEINSTEIN & Co.
703 Lane Mortgage Bldg.
8th and Spring
VA2878 VA5000 TU1602

Bank of Italy

[illegible]

J. A. MacDOUGALL & Co.

OPPORTUNITIES
For MEN and WOMEN
—every day business openings of all sorts are offered in
TIMES WANT ADS

OIL NEWS

BY HOWARD C. KEGLEY

One of the most interesting land transfers in recent months is the acquisition by the Richfield Oil Company of approximately 3000 acres in the Edison district, south of Bakersfield, and in the Semitropic district, near Wasco. The deal has been completed except for a few final details, it is said, and under its terms the Richfield acquires most of the Kerwin holdings in the two areas mentioned.

According to the reports available yesterday, the Richfield takes over the entire Kerwin interests at Edison station. These interests include a 50 per cent working agreement in 800 acres, which is operated by the General Petroleum Corporation, upon which the General Petroleum Corporation is drilling its Kerwin No. 1 well, which is being deepened after a pumping test extending over several weeks. The well has made an actual production of about 2000 barrels. In addition to this acreage, the Richfield also acquires a full interest in a 400-acre tract held by the Kerwin interests adjoining the General Petroleum Corporation's acreage.

In the Semitropic district, the Richfield Oil Company takes over about 2000 acres upon which the Stone Drilling Company has been drilling for the past several weeks. The Stone well is down about 1450 feet, but has been idle for about a week. It is understood that the Richfield Oil Company expects to take the well over and finish it.

On the Edison acreage, it is understood that no immediate drilling is required, pending the outcome of the test the General Petroleum Corporation is now making. By this transaction the Richfield becomes actively interested in one of the principal prospective producing areas in Kern county, and also in one of the most active wildcatting districts.

Two Wells Producing

The Pan American Petroleum Company has added two more wells to its production list in the Rincon field in Ventura county, but one of them is showing about one-third water, and the other about one-tenth.

The State No. 1 well, the discovery project, which the Pan American has been trying to produce for the past six months, was brought on production again over the week-end with an output estimated at approximately 450 barrels a day, of which about 150 barrels was water. The indications are that the water trouble which has all along prevented the completion of the well, is still to be solved.

The other Pan American new producer is the Hobson-Fee No. 2, which was brought in at the rate of about 250 barrels a day of 26 deg. gravity oil, showing a cut of about twenty-five barrels of water a day. It is understood that the water content shows signs of a decrease, and Pan American officials expect that the well may clear up and make clean oil in the course of a few days.

The Pan American's two regular producers, the Hobson-Fee No. 3, and No. 5, both are making clean oil at an aggregate rate of about 325 barrels a day.

Bundy Well Suspends

The Bundy wildcat well on the east side of the city of Huntington Beach, on the northeast corner of the Methodist camp ground tract, is shut down, after going to about 4000 feet, without any definite showings of oil, according to field reports. It is understood that the machinery is still in the derrick, but there is no definite information as to whether Bundy expects to resume drilling in the present well, or drill another hole. His tract totals an entire block except for a small lot in one corner upon which the Methodist Church is located. The well is at the corner of Eleventh street and Acacia avenue.

Drilling Gas Well

The Southern California Gas Company is down about 2700 feet in a gas-well prospect in the Buttonwillow district, which has been the scene of several manifestations of gas in recent years. The new well is located about one mile north of the Milham Exploration Company's No. 3 well, which is drilling ahead at about 2500 feet.

The Southern California Gas Company is the most recent of a long succession of operators who have been interested in the extraordinary gas showings that have been picked up in several wells in the Buttonwillow district in recent years. There are at the present time about half a dozen wells all drilling for the gas zone in that area, two of which are being drilled by the Milham Exploration Company.

Test Union-avenue Well

The Pacific Eastern Production Company is preparing to set casing and make a test of its Union-avenue No. 1 well, located about two miles south of Bakersfield, according to field reports. It is understood that preparations are being made to run casing to 5100 feet and cement at that point.

The Union-avenue well was drilled to a total depth of 5650 feet, but was plugged back to 5225 feet, the present bottom, because of unfavorable developments near the bottom of the hole. It is understood that the well has had its best showings at between 5100 and 5200 feet, and in spite of the mechanical difficulties which have hindered every attempt to test the Union-avenue wildcat, the Pacific-Eastern plans to make a thorough-going attempt to test the well at that depth before going any farther.

In its Fruitvale well, about three miles north and west of the Union-avenue well, the Pacific-Eastern Production Company is getting about 150 barrels a day, on the beam. It is understood that the yield is holding fairly steady during the past few days in spite of the fast decline which it showed for a couple of weeks after it first came in.

Test Cypress Well

The Associated Oil Company is pulling out the four and three-quarters-inch casing in its Cypress No. 1 well in the Potrero district, and is preparing to make another test of the well, according to field reports.

Down 4050 Feet

The Pan American Petroleum Company is drilling ahead at about 4050 feet, according to field reports. No particularly important showings have been picked up yet, it is said, but the well in reaching the depth where something may be expected, and the crew is keeping a close watch on the ditch, as well as coring at frequent intervals.

GLADDING-McBEAN

An Outstanding Long Term Investment

Few industrial enterprises, in our opinion, have contributed more to the development of California and the West than Gladding-McBean.

Organized in 1875 with a capital of less than $12,000, the company has grown steadily and soundly until today its assets are well over $10,000,000.

Conducting the largest business of its kind in the West, its products include terra cotta; roof tile; all types of brick; floor and hollow tile; chimney, sewer and conduit pipe; and all types of pottery.

Current assets approximately 5 times current liabilities.

No preferred stock.

Common dividends (earned twice over after generous depreciation charge-offs) have been paid monthly without interruption for over fifty years.

Directors include some of the most prominent and successful men in the West.

Further information and price on application.

Jones, Hubbard & Company
Successors to
Stock Department
STEVENS, PAGE & STERLING
TR. 7861 — 709 Van Nuys Bldg.

BUTTER AND EGGS

February 20, 1928

[Closing prices quoted are corrected daily by Produce Exchange of Los Angeles.]

Butter

Wholesale prices, 45.
Price to retailers, 48 to 49.

Eggs

Extras, 25.
Fresh firsts, 24.
Case count, 24.
Mediums, 22.
Smalls, 20.
Price to retail trade, 3 to 5 cents above these figures.

SAN FRANCISCO, Feb. 20. (AP)—Net wholesale prices:
Butter, 92 score, 45; 90 score, 45½.
Eggs, No. 3 special, 25; No. 1 extra, 24; No. 1 extra medium, 22.
Cheese, California fancy flats, 23.

CHICAGO, Feb. 20. (AP)—Butter, higher; receipts, 10,170 tubs; creamery extras, 45; standards, 44½; extra firsts, 44@44½; firsts, 42@43; seconds, 38@41.
Eggs, lower; receipts, 17,525 cases; firsts, 28@28¼; ordinary firsts, 27.

NEW YORK, Feb. 20. (AP)—Eggs, unsettled; receipts, 14,673 cases; fresh gathered extra firsts, 32@32½; firsts, 31@31½; seconds, 30@30½; near-by hennery whites, closely selected extras, 37@38; near-by and near-by western hennery whites, firsts to average extras, 34@36; near-by hennery browns, extras, 35@37; Pacific Coast whites, extras, 36@37; firsts to extra firsts, 33@35½.
Butter, steady; receipts, 4617 tubs; creamery higher than extras, 45½@46; extras, 92 score, 45; firsts, 88-91 score, 41½@44½; packing stock, current make, No. 1, 34½@35; No. 2, 33.
Cheese, irregular; receipts, 79,459; State whole milk flats, fresh fancy, 23½@24; fancy to fancy special, 29@29½.

FARM LOAN BONDS

[Furnished by C. F. Childs & Co., California Bank Building.]

FEDERAL LAND BANK

4s	Nov. 1, 1937-57	101	101⅝
4½s	July 1, 1936-56	101⅝	102
4½s	Jan. 1, 1937-57	101⅝	102
4½s	May 1, 1937-57	101⅝	102
4½s	May 1, 1932-42	101⅞	101⅞
4½s	Jan. 1, 1933-43	101⅞	101⅞
[illegible]	[illegible]	[illegible]	[illegible]

JOINT STOCK LAND BANK

Atlanta, Ga. ... [illegible]				
...				
Minneapolis Trust of Minneapolis, Minn.	5s	1934-54	102	104
Pacific Coast of San Francisco, Cal.	5s	1936-56	99	101½
Potomac of Washington, D. C.	5s	1937-57	100	102½
San Antonio of San Antonio, Tex.	5½s	1931-51	98	102
San Antonio of San Antonio, Tex.	5s	1937-57	99	102
Southwest, Little Rock, Ark.	5s	1937-57	98	102
Union of Detroit, Mich.	5s	1937-57	100	103
Union of Detroit, Mich.	4½s	1937-57	97	100
Virginia - Carolina of Norfolk, Va.	5s	1937-57	100	102¾

METAL MARKETS

CLEVELAND, Feb. 20. (Exclusive)—Daily Metal Trade today says: New hot rolled strip steel prices appear to be withstanding their first tests in the Middle West. Chicago strip mills, operating above 80 per cent of capacity, are unable to give prompt delivery on some sizes. Mahoning Valley strip producers are operating practically at capacity. In the Pittsburgh district sales of iron and steel from warehouses are somewhat slower, but no price concessions of any kind are being offered. The St. Louis pig iron market is more active, some grades of iron and steel scrap are about 50c a ton at Philadelphia.

Copper is quiet at 14c to 14.12½c, delivered, Connecticut. Zinc is easy at 5.45c to 5.50c, St. Louis. Lead is lower at 6c to 6.10c, St. Louis. Tin is weak at 51.75c to 51.87½c, New York.

METAL PRICES

NEW YORK, Feb. 20. (AP)—Copper barely steady; electrolytic spot and futures, 14@14⅛.
Tin steady; spot, 52.50; futures, 52.25.
Iron steady; No. 2 f.o.b. Eastern Pennsylvania, 20.00; No. 2 f.o.b. Buffalo, 17.00; No. 2 f.o.b. Alabama, 16.00.
Lead steady; spot New York, 6.26; East St. Louis, 6.00@6.10.
Zinc easy; East St. Louis spot and futures, 5.47½@5.52½.
Antimony, 10.75@10.87½.
Quicksilver, 122.00.

FLAXSEED MARKET

MINNEAPOLIS (Minn.) Feb. 20 (Exclusive)—May flaxseed closed at 2.16. May was firm with grain pit offerings light and there was little local buying. Flaxseed was stronger for fancy. No. 1 spot was May price to 11c over. Demand was good.

DULUTH: Flaxseed trading was light, but final prices showed moderate gains. May closed ⅝c up and July 1⅛c up. Flaxseed on track, 2.16⅛@2.27⅛; to arrive, 2.16⅛@2.21⅛; May, 2.18⅛.

ELECTRICAL TRADE

Review Says General Conditions in Country Satisfactory

Electrical World, New York, reports that while sales of electrical equipment are less active than earlier in the year, the total, taking the country as a whole, is holding to a satisfactory level. Industrial inquiries in the eastern market are better; the steel industry looms as an important consumer in the next sixty or ninety days.

On the Pacific Coast pole line hardware sales are prominent, miscellaneous small telephone-line jobs are reported in the Shasta and Diablo districts, and the Patterson Irrigation project and the Turlock irrigation district will soon be in the market for transmission line apparatus, pumps and motors.

PICNIC AT WESTLAKE PARK

A Bluffton and Wells county (Indiana) annual basket picnic will be held in the southwest corner of Westlake Park all day tomorrow. A Fort Wayne (Indiana) picnic is to be held in the same park at the same time.

DAILY EASTERN CITRUS MARKETS

[By the Associated Press]

CARLOT SHIPMENTS

SOUTHERN CALIFORNIA

	Oranges.	Lemons.
February 17	192	17
February 18-19	262	47
Season to date	7,313	1,592
Last season to date	9,479	2,664

CENTRAL CALIFORNIA

	Oranges.	Lemons.
February 17	5	3
February 18-19	8	2
Season to date	5,794	225
Last season to date	4,700	195

NORTHERN CALIFORNIA

	Oranges.	Lemons.
February 17	0	0
February 18-19	0	2
Season to date	[illegible]	78
Last season to date	[illegible]	82

Florida shipments were reported as follows by the government: Oranges, February 18, 63 cars; February 19, 1 car; grapefruit, February 18, 38 cars; February 19, 1 car; mixed citrus, February 18, 23 cars; February 19, 1 car.

Small sizes of California navel oranges were reported strong and higher from several auction centers after heavy offerings yesterday. Others ranged from steady to unchanged. Lemons ranged from easier and lower to steady and somewhat improved.

The following table shows the price ranges:

[illegible]

LEMONS

Brand, grade and district—	Avg.
Silver Moon, ST, Sunkist, Mission	6.35
Evening Star, ST, Red Ball, Mission	5.45
La Habra, NO, Sunkist, La Habra	6.40
Bengal, NO, Red Ball, La Habra	5.70
Miramar, VCE, Sunkist, Miramar	5.90
Summerland, VCE, Red Ball, Miramar	5.30
Parex, WD, Sunkist, East Whittier	6.55
Buttercup, WD, Red Ball, East Whittier	6.05
Anchorage, fancy, Orland	4.40
Standard, Orland	2.90

BALTIMORE—Two cars navels, one car lemons sold. Market lower both oranges and lemons.

NAVELS

Brand, grade and district—	Avg.
Athlete, SA, Sunkist, Claremont	4.90
Sweil, THP, choice, Anaheim	3.65

LEMONS

Brand, grade and district—	Avg.
Liberty, SDF, Sunkist, Escondido	5.85
Freedom, SDF, Red Ball, Escondido	5.00

RUBBER MARKET

NEW YORK, Feb. 20. (Exclusive)—Weakness in the outside crude rubber market again prevailed and prices dropped to lower levels. New York spot was transacted at 31c, a decline of ⅛c from the previous closing price. London cables displayed uneasiness and spot was sold at 14⅝d, off ½d.

	Spot.	Feb.	March-April.	May-June.
Ribbed smoked sheets	.31	.31	.31¼	.31½
First latex crepe	.31½	.31½	.31¾	.32
Amber No. 3	.29¼	.29¼	.....	.....
Clean thin brown crepe	.29¼	.29¼	.....	.....
Para upriver fine	.25½	.....	.....	.....

SUGAR MARKET

[Furnished by E. F. Hutton & Co.]

	High.	Low.	Close.
January	2.84	2.79	2.84
March	2.48	2.43	2.47
May	2.56	2.50	2.56
July	2.66	2.60	2.65
September	2.74	2.69	2.74
December	2.81	2.79	2.81

SUGAR PRICES

NEW YORK, Feb. 20. (AP)—Raw sugar, 4.21; refined, 6.05.

MARKET FLASHES

NEW YORK, Feb. 20. (AP)—Stocks irregular; pool issues rally after early break.
Bonds quiet; $16,800,000 N. C. & St. L. 4s oversubscribed.
Foreign exchanges firm; sterling advances.
Cotton higher; better cotton goods reports.
Sugar steady; Cuban support.
Coffee advanced; trade buying.

CHICAGO, Feb. 20. (AP)—Wheat firm; bullish Russian advices.
Corn steady; small primary movement.
Cattle higher.
Hogs strong to higher.

ANTIDRUG FIGHT AIDED BY MAYOR

Co-operation in Campaign Against Narcotics Urged in Proclamation Issued

The co-operation of the people of Los Angeles with schools, churches and other organizations in the observance of the second annual Narcotic Education Week, which begins tomorrow, was urged by Mayor Cryer yesterday in a proclamation. The Mayor, pointing out that a large percentage of crime is due to the use of narcotics, in his proclamation said:

"Inasmuch as a systematic campaign has been inaugurated to educate the public and especially the young people of our homes in the evils of narcotics, and further because careful investigation reveals the fact that a large percentage of crime in the United States is due to the use of habit-forming drugs, I believe that it is incumbent upon our people to make a study of this matter.

"Therefore, I have given hearty indorsement to the observance of the second annual Narcotic Education Week and hereby proclaim the week of the 22nd to 29th inst., inclusive, as second annual Narcotic Education Week and call upon the people of Los Angeles and surrounding territory to co-operate with schools, churches and other organization presenting programs for this purpose."

Brief Illness Ends Fatally

Death claimed Mrs. Ernestine Bauer Katz, 66 years of age, mother of Mrs. Leon Schlesinger of 426 South Catalina street, yesterday afternoon, after a very brief illness. She had been a resident of Los Angeles for two years, having came to California from Cincinnati, O. Death occurred at the home of her daughter, and the body has been shipped to Chicago, where services and burial will occur on Friday of this week.

Mrs. Katz leaves her daughter, Mrs. Schlesinger, and four sons, Ray and Sidney M. Katz of New York City, and Melvin and Elmore Katz of Chicago.

DRIED FRUITS

NEW YORK, Feb. 20. (AP)—Evaporated apples steady; choice, 16@16½; fancy, 18@19.
Prunes steady; Californias, 4⅝@8¼; Oregons, 7⅛@8½.
Apricots steady; standard, 13@14; choice, 16@18; extra choice, 18@21.
Peaches steady; standard, 11¾@12; choice, 12½@13; extra choice, 13@13½.
Raisins steady; loose Muscatels, 6@7; choice to fancy seeded, 7@10; seedless, 6½@13.

NAVAL STORES

SAVANNAH, Feb. 20. (AP)—Turpentine firm, 56; sales, 44; receipts, 54; shipments, 100; stock, 18,498.
Rosin firm; sales, 62; receipts, 295; shipments, 869; stock, 72,356.
Quote: B, 7.25; D, 7.80; E, 7.90; F, 8.00; G, 815; H, 8.20; I, 8.30; K, M, 8.45; N, 9.10; WG, 9.30@9.40; WW, X, 10.10.

COFFEE MARKET

[Furnished by E. F. Hutton & Co.]

	High.	Low.	Close.
January	13.34	13.34	13.40
March	14.87	14.68	14.81
May	14.24	14.10	14.20
July	13.88	13.75	13.84
September	13.60	13.45	13.58
December	13.40	13.30	13.40

IOWA BANQUET SLATED

The annual banquet of former and visting residents of Tipton, Iowa, will be held March 3 at the Hotel Virginia, 724 Beacon street, it was announced yesterday by Mrs. Charles Herbert Fayran, president of the Tipton Society.

WALL STREET PARAGRAPHS

[Copyright, 1928, New York Evening Post, Inc.]

NEW YORK, Feb. 20.—One thing that surprised a majority of people in the State was the rather marked absence of fresh liquidation at the opening. It had been expected that the effect of Saturday's record-breaking selling wave would have been to bring in a big accumulation of new liquidation over the week-end. But quite on the contrary, commission houses were found on the buying side at the outset, indicating that a good part of the semi-professional element was inclined to play for a rally. Buying of the same character was again apparent in the afternoon when the mid-day selling wave had run its course.

American Can

American Can dipped to a new low for the movement along about the time its preliminary 1927 figures became known in the forenoon. But in the case of this company most interest was directed toward its balance sheet position, the set-up of which was not yet available. In keeping with expectations, net for the common ran slightly under 1926, but what those bullish on the stock are anxious to see is the summary of financial conditions. Can was well bought after the publication of the report, which apparently was considered "expected poor news" out of the way.

White Motors New Low

Further liquidation came into White Motors upon the news of the reduction in the dividend rate to $1 annually. Under this selling the stock dropped to new low levels. Only last quarter the rate of payment had been cut from a $4 annual basis to $2 a share. The 1927 statement in preliminary form, showing a net loss of $893,000 after charges and taxes against a net profit of $2,566,291 on the same basis the year before, offered ample explanation for the action. The companys' current position is one of strength, but profit and loss surplus will have been reduced to about $5,783,000 against $9,476,000 a year ago.

Banks and Stock Collateral

When the more volatile stocks were under pressure during the mid-day hours, report was current in responsible quarters that the banks were tightening up on their collateral requirements. Several stocks were mentioned specifically as having been subject to revision downward in value as collateral for loans. It is never possible to get authentic information on just which stocks have been so treated, such data usually coming from underground channels, but from the action of shares like Montgomery Ward, International Nickel, Gold Dust and a few others, one might readily have been led to believe that these were among the group affected.

HOME BUYING URGED

The purchasing by the city of cast iron posts for ornamental lighting purposes from eastern and southern manufacturers yesterday was protested by the Central Labor Council and the Metal Trades Council. The letter said that home industries should be patronized.

Dynamiting vacant lot values!

VACANT LOT OWNERS . . . lose more interest . . . on their frozen investment . . . yearly . . . in Southern California . . . than the entire industrial payroll . . . of which we are so proud . . . (see Eberle & Riggleman . . . economic statisticians.)

LOSE THEIR ORIGINAL INVESTMENT . . . in interest and taxes . . . if the vacant lot has not increased in value . . . in seven years . . . while Southern California has lost more . . . in the economic housing of that lot.

EVERY SEVEN YEARS . . . at seven per cent interest loss . . . and three per cent taxes . . . the vacant lot loses its original value . . . because money doubles at 10% . . . compound interest . . . in that time.

UNLESS THEY BUILD . . . that economic drain hurts . . . every business in Southern California . . . up to the improbable limit . . . where every citizen owns his own home . . . an ideal worth working for.

Your real estate loan broker . . . your far-sighted subdivider . . . your building-and-loan association . . . creates values . . . stops interest-and-tax losses . . . whenever a construction loan is made.

That is why . . . through 35 years . . . the Mutual Building and Loan Association . . . of Pomona . . . co-operates with the independent loan broker . . . who has time and patience . . . to help individual vacant-lot-owners finance homes . . . saving rent-interest-and-tax losses.

Loan advantages . . . which have won State building-and-loan records . . . with quick action . . . and courtesy . . . plus economy.

MUTUAL
BUILDING & LOAN ASSOCIATION
of POMONA

35 Years at Pomona — 260 SO. THOMAS ST. — Tel. Pomona 301
8 Years in Los Angeles — 1024 I. N. Van Nuys Bldg. — Tel. TUcker 5791

WEEKLY BANK CLEARINGS

Weekly bank clearings as reported to the California Development Association by the several clearinghouse cities for the six-day week ending the 18th inst., showing increases and decreases as compared to corresponding week last year.

City—	1928	1927	Change	
San Francisco	$209,600,000	$185,500,000	$24,100,000	Increase
Los Angeles	189,784,000	198,226,000	8,442,000	Decrease
Oakland	18,528,677	19,967,705	1,439,028	Decrease
Long Beach	7,660,806	6,964,633	696,173	Increase
Pasadena	7,015,356	6,447,622	567,734	Increase
Hollywood	6,245,583	8,152,589	1,907,006	Decrease
Sacramento	6,613,933	7,075,329	461,396	Decrease
San Diego	5,504,073	7,007,275	1,503,202	Decrease
Fresno	3,438,621	3,412,090	26,531	Increase
San Jose	2,958,639	2,625,395	333,244	Increase
San Bernardino	2,344,137	2,144,221	199,916	Increase
Stockton	2,325,300	2,636,400	311,100	Decrease
Santa Monica Bay	2,035,697	2,066,801	31,104	Decrease
Glendale	1,996,732	*		
Bakersfield	1,347,517	1,263,382	84,135	Increase
Riverside	1,077,410	1,204,767	127,357	Decrease
Petaluma	915,436	505,290	410,146	Increase
Modesto	809,314	*		
Santa Rosa	504,134	384,895	119,239	Increase
Whittier	445,470	520,747	65,277	Decrease

*Not reported.

KEYES DROPS RAMSEY FIGHT

Second "Spite" Case Disposed of as District Attorney Aide Moves for Dismissal of Charges

Further charges of driving while intoxicated and failing to stop and render aid in the asserted "spite" indictment of Albert C. Ramsey, investigator for the County Efficiency Bureau who disclosed evidence of the $5000 Allen cash bail-bond scandal in the District Attorney's office, were dismissed yesterday.

Chief Trial Deputy District Attorney MacKay, who conducted the grand jury investigation which resulted in Ramsey's idictment, appeared before Superior Judge Burnell, stated the insufficiency of the evidence against the investigator and moved for the dismissal, which was granted.

BAR QUIZ TO CONTINUE

Ramsey was acquitted last Friday night, by a jury, after short deliberation, on charges of a fist assault on Mrs. Maxine Bailey, after an automobile accident eight months ago. That was the first of the asserted "spite" indictments.

The investigator's testimony before the 1927 grand jury, outlining evidence that the county was defrauded of the $5000 bail bond, was followed by the indictments based on the accident many months previous.

The State Bar Association, however, has taken up the investigation of the bail-bond affair and steps are being taken to conduct a public hearing on the charges which strike directly at the administration of the District Attorney's office.

The board of governors of the State Bar Association, meeting at Fresno last Saturday, named Assistant Chief Deputy District Attorney Murray and Attorneys Howell Richardson, formerly of the District Attorney's office, and Banjamin Elconin in the bail-bond affair.

BASED ON ALIEN CASE

The charges are based on the fact that serious felony charges were dismissed against Lewis H. Allen on the motion of Murray that the defendant was in prison, which was later disproved and the bail exonerated to the two attorneys, which Elconin says he and Richardson divided.

Attorneys Louis W. Myers, former chief justice of the State Supreme Court, Jefferson P. Chandler and John G. Mott, named as a special committee by the board of governors to conduct the open inquiry, will confer in the next few days on the matter, Mr. Myers said yesterday.

Attorneys John Perry Wood, former Superior Judge, and Nathan Newby are named examiners by the governors to present the facts before the committee.

Attorney Myers said that conferences must be held to determine the exact course of procedure against the trio in the bond case under the newly enacted State Bar Act, and complaints probably will be issued formally.

---

tory addresses, he said. P. L. Wills, assistant manager, declared that the 100,000,000 Lutherans of the world are looking forward to the new Los Angeles institution as the leader of their college system, which comprises some of the finest schools in the world today and that they expect the new university to be the finest institution of its kind anywhere.

Dr. Baker P. Lee, who presided at the meeting, announced that he has been informed by Father Joseph Sullivan, president of Loyola College, that ground for the new building of Loyola University at Del Rey Hills will be broken on March 1.

MORELAND HONORED BY ENGINEERS

Washington Dinner Scene of Presentation of Scroll to Automotive Leader

The annual Washington Birthday dinner, sponsored by the Los Angeles chapter of the Engineers' and Architects' Association, was held last night at the University Club.

On this occasion it is the custom of the association to honor jointly George Washington as the first American engineer and a Los Angeles engineer of outstanding merit. This year the honor fell to Watt L. Moreland, president of the Moreland Motor Truck Company of this city. He was presented with the scroll of honor.

As a mechanical and automotive engineer Moreland has accomplished much for his profession. His work in Los Angeles during the past quarter of a century gives him an outstanding place in engineering service. For more than sixteen years he has been engaged here in the manufacture of Moreland motor trucks and has brought that product to world-wide prominence.

In 1925 the association conferred the honor scroll on William Mulholland; in 1926 on Arthur S. Bent and in 1927 on Herbert A. Barre.

Last night's list of speakers included E. Earl Glass, Paul H. Ehlers, E. Favary and Maj. C. P. Gross. Frank H. Olmstead presented the scroll of honor to Moreland. Hubert C. Perry acted as toastmaster.

PLANE SHIP DUE TO MAKE PORT TODAY

Saratoga Beats Schedule from East Coast Here by More Than Five Days

The U.S.S. Saratoga, the Navy's new $45,000,000 aircraft carrier, will arrive at San Pedro, her home port, at 11 a.m. today, according to radio advices received by the battle fleet last night from Capt. Harry Yarnell.

The Saratoga, originally scheduled to arrive from Philadelphia on the 26th inst., will have cut her steaming time from Panama to less than seven days, including a stop at Corinto, Nicaragua, to land planes and personnel for the marine expeditionary force. Her sister ship, the Lexington, now is completing outfitting at the Boston navy yard and will sail for this port on the 24th inst., to arrive here April 13.

The two giant sisters, each of 33,000 tons, are the highest-powered vessels afloat, each being driven by electric motors of 180,000 horsepower, giving them a top cruising speed of thirty-four knots. They carry a complement of more than 2000 officers and men and have a constant operating force of eighty-two airplanes.

The Saratoga, upon arrival in the roadstead this morning, will fire a salute of nineteen guns in honor of Admiral Louis R. De Steiguer, commander in chief of the battle fleet, under whose four-starred flag she will hereafter operate. In June the Saratoga will become the flagship of Rear-Admiral Joseph M. Reeves, commanding the aircraft squadrons.

FINANCIER IN PASADENA ON VACATION

Paul Warburg, Director in Numerous Enterprises, Wants to Forget Business

By a "Times" Staff Correspondent

PASADENA, Feb. 20.—"I am here for a rest and I want to forget business," said Paul M. Warburg of New York City, who arrived here this morning in the private car Overland on the Union Pacific Railroad.

Judging from the list of directorates of some of the country's leading financial, industrial and transportation enterprises, of which he is a member, Mr. Warburg is a busy man most of the time.

"I'm not here on business of any kind," he insisted. "Southern California is the ideal place to rest, and I am going to stay here five weeks and forget all about business."

Of the enterprises of which Mr. Warburg is a director are included the following: Union Pacific, Baltimore and Ohio, Western Union Telegraph Company, Farmers' Loan and Trust Company, National Employment Exchange. In addition he is president of the Federal Advisory Council of the Federal Reserve Board; chairman of the board of the International Acceptance Bank; treasurer, Institute Musical Arts, New York, and trustee of the National Child Labor Commission, Tuskegee College and of the Institute of Economics, Washington.

Mr. Warburg formerly was member of the financial firm of Kuhn, Loeb & Co., and from 1914 to 1918 was member of the Federal Reserve Board, appointed by President Wilson.

MERCHANT OF CHICAGO DIES HERE

Edward B. Butler, Founder of Butler Brothers, Was Noted Also as Painter

Edward B. Butler, chairman of the board of directors of Butler Brothers, one of the largest mail-order jobbing houses in the country, died yesterday at his home at 312 South Grand avenue, Pasadena. He was 74 years of age.

Mr. Butler was a resident of Chicago, but had spent his winters in Southern California for a number of years. He was president of the Pasadena Society of Artists and was himself a painter of note.

In his home city of Chicago, Mr. Butler took a prominent part in civic affairs. He was interested in the Glennwood School for Boys and was trustee of the Art Institute of Chicago.

Mr. Butler founded Butler Brothers more than fifty years ago. The company today has branches in Dallas, St. Louis and Minneapolis, the main offices being located in Chicago.

Recently, Mr. Butler attended a meeting of the company's board of directors and, on returning to Los Angeles, was stricken with pneumonia, which caused his death. He leaves his widow, Mrs. Jane Butler. Arrangements for the funeral services have not been made, but the body will be sent to Chicago for burial, it was said.

PAVING PETITIONED

The paving of Hamel Road from Third street to Alden Drive and Alden Drive from San Vincente Boulevard to Pruess Road was asked yesterday of the City Council by property owners. They asked for six-inch patented paving.

AGRICULTURIST TO SPEAK

Thomas D. Campbell will address the University Club luncheon tomorrow noon. Mr. Campbell is a recognized authority on agricultural matters and will speak on the national problems of farming.

SHIPPING NEWS AND ACTIVITIES AT LOS ANGELES HARBOR

FREIGHTER LINE ADDS TO FLEET

Dimon Corporation Acquires Three New Vessels

Craft Slated for Intercoast Run Immediately

Purchases Double Company's Present Service

The Dimon Steamship Corporation of New York has acquired three freight steamers from the Ocean Transport Company, and will add them at once to its intercoastal fleet, it was announced by C. G. Krueger Company, local agents, following a wire from New York yesterday.

The vessels are the Pacific Pine, Pacific Spruce and the Pacific Fir. The former was built by Southwestern yards here in 1920; the other two at Seattle. All are 8800-ton deadweight ships, formerly belonging to the Shipping Board.

The additions will give the Dimon line six ships, doubling the service which started last September with three, the Eastern Victor, Westmount and West Helix. Schedules will be augmented to put a ship in here about every fourteen days, and J. W. Chapman, manager of the line, has indicated a desire for another which would permit calls each twelve days.

Pacific Pine will be the first of the new vessels to enter the run westbound, sailing from New York today, Baltimore the 25th inst., and Norfolk, the 27th inst. Following her at two-week intervals will be the Eastern Victor, Pacific Spruce, Westmount, Pacific Fir and West Helix.

All vessels will bring general cargo and independent steel here westbound, and take full cargoes of Puget Sound lumber eastbound, stopping here for bunkers. The line operates independent of the Intercoastal Conference.

FISHING FLEET PLANS TREK TO TUNA GROUNDS

Two or three times as many big fishing craft as heretofore are being prepared for the trek to Cape San Lucas, 900 miles south, where the yellowfin tuna will begin schooling the middle of next month. John Heston, who will operate the greatest single fleet, for various canneries, said yesterday he plans to put fifteen purse seiners, twenty hook-and-line boats and fifteen tenders in the field. Nine of the fifteen tenders are motorships, and nine carry in excess of 200 tons of fish each. The schooners Dauntless, Kohala and Gallilee of San Francisco, have been added to the fleet this spring. California Packing Corporation, which recently bought out Sea Coast Packing Corporation, is reported adding the steam schooner Sierra and schooners Meta Nelson and Louise to its local fleet. The season off the Cape will last till June.

The Dollar globe-circling liner President Adams left for the Orient with twenty-five passengers and 1000 tons of freight yesterday after disembarking forty-nine of her ninety-nine travelers and dropping 700 tons. Departing were Frederick Waller, former Austrian Ambassador to the United States and now president of an oil company, bound for Shanghai; Mr. and Mrs Daniel Smiley of Smiley Heights, Redlands, en route around the world, and Charles Malcolm, president of the Virginia Country Club at Long Beach, en route to Shanghai.

Harry Philp of the Broadway Department Store and Ransford S. Miller, American Consul-General at Seoul, Korea, were among those disembarking.

Capt. B. Jorkjend brought in the Norwegian motorship Ferncliff yesterday from Vladivostok, where he had been blocked in by ice and with a temperature of 28 deg. C. below zero. The ship smashed her way through twenty miles of ice, then had to await an ice breaker to proceed the last twenty miles. The vessel stopped only for bunkers en route to Germany with 7000 tons of Siberian soya beans.

The purse seiner Red Wing sank off San Nicolas Island Sunday morning, when her seams opened up, while fishing for sardines. Capt. Antonio Zankich and crew of eight were rescued. She was in litigation and was being operated by R. E. Allen as receiver. Loss was $10,000, exclusive of the fish, and was partly insured. Viske Fivmengo's little fishing craft Maria also was lost the 19th inst. when she backfired and burned off Point Vicente. Fivmengo escaped in a skiff and was brought to port by the fishing boat Mabel.

Moonlight excursions, regardless of the moon, will be afforded passengers to San Diego on the Admiral liners Ruth and Emma Alexander each Friday night during the summer, according to new schedules announced by R. B. Schutten, assistant general passenger agent here. The vessels will leave at 5 p.m. Fridays instead of 11 a.m. One hundred and fifty returned from San Diego Sunday on a Y.M.C.A. excursion, which will be repeated periodically.

Nikola Bradonovich put his new Jugo-Slavia through her trial trip yesterday. She is a purse seiner and hook and line boat, seventy-six feet long, and powered with 160-horsepower Western Enterprise Diesel engine. Al Larson built her.

SHIPPING

PASSENGER SCHEDULE

VESSELS ARRIVING

(Hour given below is docking time)

	Berth No.
February 21—	
Admiral Peoples, San Diego, 7 a.m.	154
Admiral Farragut, Seattle via S. F., 10 p.m.	153
Yale, San Diego, 2 p.m.	155
Pacific Reliance, Manchester, 7 a.m.	188
Catalina, Avalon, 5:30 p.m.	185
February 22—	
Harvard, San Francisco, 10 a.m.	155
Wapama, Port Ludlow, 7 p.m.	177
Washington, San Francisco, 8 a.m.	90
Catalina, Avalon, 5:30 p.m.	185
February 23—	
Admiral Schley, Portland, via S. F., 6 a.m.	154
Emma Alexander, Seattle, via S. F., 4 p.m.	153
Yale, San Francisco, 10 a.m.	155
Harvard, San Diego, 2 p.m.	155
San Juan, San Francisco, 6 a.m.	98
Catalina, Avalon, 5:30 p.m.	185

VESSELS SAILING

February 21—	
Humboldt, San Francisco, 8 p.m.	88
Admiral Peoples, Portland via S. F., 2 p.m.	154
Yale, San Francisco, 4 p.m.	155
Catalina, Avalon, 10 a.m.	185
Anten, Australian ports, 5 p.m.	230E
February 22—	
Harvard, San Diego, 5 p.m.	155
Washington, Salina Cruz, way ports, 5 p.m.	96
Catalina, Avalon, 10 a.m.	185
February 23—	
San Juan, San Francisco, [illegible]	[illegible]
Harvard, San [illegible]	[illegible]
Yale, San Diego [illegible]	[illegible]

AIR MAIL SCHEDULE

[illegible]

PACIFIC COAST ROUTE

[illegible]

VESSELS IN PORT

Midnight, Monday, February 20

PASSENGER VESSELS

CARGO VESSELS

OIL CARRIERS

LUMBER CARRIERS

LOCATION OF BERTHS

[illegible]

COAST AND GEODETIC SURVEY TIDES, FEBRUARY, 1928

HIGH WATER

LOW WATER

SUN AND MOON

[illegible]

RADIO REPORT

[illegible]

WILMINGTON STATION

LOS ANGELES STATION

SAN FRANCISCO STATION

PORTLAND STATION

[illegible]

UNITED STATES NAVAL VESSELS IN PORT

Midnight, Monday, February 20

BATTLE FLEET

CALIFORNIA (flagship).

Division 2

PENNSYLVANIA (flagship).

NEW YORK.

Division 4

NEW MEXICO (flagship).

IDAHO.

Division 5

WEST VIRGINIA (flagship).

TENNESSEE.

MARYLAND.

COLORADO.

FLEET BASE FORCE

PROCYON (flagship).

RELIEF (hospital ship).

KINGFISHER (minesweeper).

SONOMA.

PARTRIDGE (minesweeper).

WATER BARGE 10.

OIL BARGE 21 and 24.

PAMANSET (tanker).

CUYAMA (tanker).

ARRIVALS AND DEPARTURES

ARRIVED, MONDAY, FEBRUARY 20

SAILED, MONDAY, FEBRUARY 20

[illegible]

Departures between 9 p.m. and midnight estimated from operators' advices and radio reports.

TO ARRIVE AND SAIL TODAY

VESSELS DUE TO ARRIVE, TUESDAY, FEBRUARY 21

VESSELS DUE TO SAIL, TUESDAY, FEBRUARY 21

[illegible]

NAVAL ORDERS

WASHINGTON, Feb. 20. (Exclusive)—Naval orders:

[illegible]

Lieut. S. C. Ring to battle fleet.
Lieut. F. M. Trapnell to battle fleet.
Lieut. H. T. Walsh to Asiatic station.
Lieut. G. A. T. Washburn to battle fleet.
Lieut. T. B. Williamson to battle fleet.
Lieut. C. A. Young to scouting fleet.
Ensign N. R. Campbell to U.S.S. Yarborough.
Ensign C. M. Jensen to U.S.S. Somers.
Ensign Benjamin May II to U.S.S. Decatur.
Lieut. J. L. H. Clarholm to Fourth Naval District.
Chief Boatswain William Borst to U.S.S. Partridge.
Chief Electrician H. S. Raber to U.S.S. Vestal.
Chief Machinist Robert Odening to nearest naval hospital on Pacific Coast.
Lieut. H. G. Williams to Third Naval District.
Lieut. P. D. Gold, Jr., to Third Naval District.
Lieut. Owen Rees to Twelfth Naval District.
Lieut. J. S. Keating to Twelfth Naval District.
Lieut. L. D. Pollmer to Twelfth Naval District.
Chief Carpenter F. M. Rogers to Twelfth Naval District.
Lieutenant-Commander J. W. Fowler to Twelfth Naval District.
Chief Pay Clerk J. F. Howard to Twelfth Naval District.
Chief Carpenter J. F. Colvin to U.S.S. Beaver.

UNION PACIFIC PLANS NEW SERIES OF TOURS

AGENTS TO CONDUCT TRIPS INTO YELLOWSTONE PARK AND SOUTHERN UTAH

The success of the recent series of personally conducted tours inaugurated by representatives of the Union Pacific System has brought about a plan for another series of such tours radiating from Los Angeles for the coming vacation days. During recent months the transcontinental line has brought a number of such touring parties to the west coast from points in the East and from the intermountain region. More recently a series were sent out from Los Angeles to Death Valley.

During the summer months, according to George R. Bierman, general passenger agent of the Union Pacific, the road will conduct six tours to Southern Utah, where the national park system has been named "the land of the flaming canyons," and to Yellowstone National Park. Five tours to the latter section have been arranged.

Each tour will be of one week in duration and dates have been so arranged that the two may be combined into two weeks of "all-expenses-paid" travel. Dates fixed for the Utah tours are June 16, July 7, July 28, August 11, August 25 and September 8. Those to Yellowstone will leave Los Angeles June 23, July 21, August 4, August 18 and September 1.

News of Ships and Sailings at Pacific Ports

SAN FRANCISCO, Feb. 20. (AP)—Through agencies of the tentative lumber conference, it was announced here today that a rate of $13 would be named for April. The lumber rate prevailing for March as agreed upon by the conference is $12.50, or 50 cents higher per thousand than the present month. It is expected in local shipping circles that the lumber conference will perfect organization this week and name a chairman who will be to this organization what R. C. Thackara is to the United States intercoastal conference.

The liner Rose City will be returned to the San Francisco, Los Angeles and Portland service of the McCormick Steamship Company the middle of this year, company officials announced here today. The liner was withdrawn from the service the latter part of January and is now laid up at the Potrero plant of the Bethlehem Shipbuilding Corporation.

Charles Gay, general freight agent in San Francisco of the American-Hawaiian company, returned to his office today after a tour of the eastern States. He represented his company at the national canners' convention held recently in Chicago.

SEATTLE, Feb. 20.—Having completed her cruise to the Hawaiian Islands, the steamship Aleutian of the Alaska Steamship Company will resume her regular route to Southeastern and Southwestern Alaska, taking the regular sailing next Saturday morning.

The Oduna of the same company sails tomorrow for southeastern and southwestern points with piling and early cannery supplies.

A report received here today says that the American-Hawaiian and Matson companies have placed a joint bid for the purchase of four oil tankers operated out of San Francisco. The vessels are the Meton, Stockton, Dilworth and Sailing, which have been operated to the Orient from California for the Merchant Fleet Corporation.

ARRIVALS AND CLEARANCES AT WORLD'S PORTS

SAN FRANCISCO, Feb. 20. (AP)—Arrived: Panama, 1:50 a.m., Boston; Moerdyk, 4:05 a.m., Antwerp; Lillian Luckenbach, 4:45 a.m., Boston; Hamlin F. McCormick, 7:10 a.m., Los Angeles; Santos, 7:10 a.m., Antwerp; Cricket, 7:40 a.m., Los Angeles; Witell, 7:30 a.m., Bremen; Willamette, 7:30 a.m., Astoria; Tulsagas, 7:15 a.m., Los Angeles; D. G. Scofield, 8:15 a.m., Los Angeles; San Juan, 8:35 a.m., Los Angeles; Harvard, 9:20 a.m., Los Angeles; Standard Service, 10:10 a.m., El Segundo; Westmount, 10:10 a.m., Norfolk; Ruth Alexander, 12:50 p.m., Los Angeles; Betterton, 2:50 p.m., Los Angeles; Prentiss, 1:45 p.m., Los Angeles; Capac, 5:05 p.m., Arica.

Sailed: Sierra, 3:10 p.m., Los Angeles; Metha Nelson, 3:10 p.m., Los Angeles; Louise, 3:10 p.m., Los Angeles; Prentiss, 2:50 p.m., Albion; Moerdyk, 4:45 p.m., Portland; Oriole, 5:10 p.m., Portland; Delebay, 5:10 p.m., Los Angeles; Fuji Maru, 5:10 p.m., Shanghai; Admiral Farragut, 5:30 p.m., Los Angeles; Canadian Rover, 5:30 p.m., Vancouver; Zenon, 5:40 p.m., Portland; Warwick, 6 p.m., Los Angeles.

SEATTLE, Feb. 20.—Arrived: Lurline, 1 p.m., Boobyalla, 2:45 p.m.; James Griffiths, 7 a.m., San Francisco; Santa Cecilia, 5 p.m.; Julia Luckenbach, 9 a.m., Portland; Africa Maru, 4 p.m.; Kirkwood, 3:30 p.m., Vancouver, B. C.; La Purisima, 2 p.m.; Radiant, 11 a.m., Olsum.

Sailed: Radiant, 9 a.m., Olsum; H. T. Harper, 8 p.m., Richmond; James Griffiths, 6 p.m.; President Lincoln, 5 p.m.; Walter A. Luckenbach, 5 p.m.; Julia Luckenbach, 8 p.m., Doylestown; [illegible]

[illegible]

PANAMA CANAL, Feb. 19.—Passed, bound east: Penelope, Los Angeles for Hamburg; Commercial Traveler, Portland and Seattle for New York; Chetopa, Seattle and San Francisco for Savannah.

Passed, bound west: La Plata Maru, Galveston for Los Angeles; Vinemoor, Messina for Seattle; Nebraska, Rotterdam for San Francisco.

Sailed from Cristobal: Santa Maria, Los Angeles.

Long Beach Gas Fight Continued Until Thursday

The action of the city of Long Beach to abrogate an emergency contract for natural gas with the Petroleum Securities Corporation on the ground that when the contract was signed no emergency existed, and that the city should have advertised for bids, as provided under its charter, was continued until Thursday by Superior Judge Wilson yesterday pending an effort to effect a settlement.

Under the contract, made last year for a three-year period, the corporation claims about $450,000 is due it for gas supplied. In court circles it is rumored that the present administration of Long Beach is willing to settle, with a difference of approximately $270,000 yet in the way.

There was to have been an executive session of the City Council of Long Beach last night, at which it is understood proposals were to be considered, and further efforts to reach a settlement, it is said, were to be made at a Council meeting this morning. Should the settlement fail and the trial be resumed Thursday, it is expected that it will take another week to conclude.

SAN DIEGO SELLS AIRPORT BONDS

SAN DIEGO, Feb. 20.—Bonds totalling $650,000 for San Diego's new municipal airport were sold this morning for a premium of $16,535.

R. E. Campbell & Co. and the American National Bank of Los Angeles were the highest bidders. It is expected the award contract will be signed late this afternoon and as the printed bonds are to be delivered to the city this week, the actual cash will be in the hands of the City Treasurer in time for the Council to call for bids on starting work on the airport area next Monday.

Thirteen banking firms and financial houses competed for the airport bonds and the bids were referred to the City Clerk, City Auditor and City Treasurer for checking and recommendation.

TRANS-PACIFIC MAIL

[illegible]

WHAT'S DOING Today

Southern California Manufacturers' Exhibit, Southwest Building, 130 South Broadway. Daily 9 to 5. All welcome.

Los Angeles City Club joint dinner meeting with the City Planning Association and Open Forum, clubhouse, 833 South Spring street, 6 p.m. George W. Braden, Edward B. De Groot and William J. Fox will discuss "Past, Present and Future of Our Recreational Parks."

Advertising Club of Los Angeles luncheon meeting, Biltmore, noon. Dr. James Whitcomb Brougher will speak on "Going Him One Better."

Los Angeles Soroptimist Club luncheon meeting, Biltmore, noon. Hon. Ray L. Riley will speak on "State Secrets."

Women's University Club tea and program, clubhouse, 943 South Hoover street, 3:30 p.m. Harry B. Tuttle will give a talk on the history of porcelain.

Hollywood Shrine Club luncheon meeting, Pig'n Whistle Cafe, 6714 Hollywood Boulevard, noon.

Nature Club of Southern California meeting, Public Library lecture room, 620 West Fifth street, 7:45 p.m. Rodney S. Ellsworth will present illustrated lecture on "Fish Culture."

Michigan State College Alumni Association luncheon meeting, Broadway Department Store cafe, 12:15 p.m.

Sigma Nu luncheon, University Club, 614 South Hope street, noon.

Girls' Corner Club meeting, Auditorium Building, Fifth and Olive streets, 6 to 8 p.m.

Cosmopolitan Club luncheon meeting, Fine Arts Building, 811 West Seventh street, noon. R. S. Kidder will speak.

Dickens Fellowship meeting, 308 South Oxford street, 8 p.m.

Friday Morning Club drama day luncheon, clubhouse, 940 South Figueroa street, noon. Reading of "The Bondage of the Moon."

Southern California Women's Press Club meeting, Friday Morning clubhouse, 940 South Figueroa street, 2 p.m.

Sons of the Revolution luncheon in observance of Washington's Birthday, Alexandria, 12:15 p.m. Dr. Bruce Baxter will speak on "Washington, the Man."

Sales Managers' Association meeting, Jonathan Club, 545 South Figueroa street, evening.

G.A.R. joint celebration of Washington's and Lincoln's birthdays, Patriotic Hall, 1816 South Figueroa street, afternoon.

Los Angeles Architectural Club dinner meeting, Architects' Building, material exhibit quarters, Fifth and Figueroa streets, evening.

Big Sister League sewing bee and luncheon, Bide-a-Wee Home, 1315 Pleasant avenue, 10 a.m.

Women's Auxiliary of California Lutheran Hospital meeting, chapel, 1414 South Hope street, 1:30 p.m.

Omaha Women's Club anniversary tea, 1824 Curson street, 2 to 4 p.m.

St. Mary's Notre Dame Club informal dinner-dance, Club Casa Del Mar, 6:30 p.m.

John Burroughs Junior High School Parent-Teacher Association and Lafayette Junior High School Association, National Founders' Day programs, school auditoriums, 2:30 p.m.

Olive Hill Art Salon of the California Art Club, clubhouse, Vermont avenue and Hollywood Boulevard, 2 to 5 p.m.

Southwest Museum exhibit, Highland Park, 1 to 5 p.m.

Los Angeles Museum exhibit, Exposition Park, 10 a.m. to 4:30 p.m.

Free permanent California exhibit, scenic motion pictures, State Exposition Building, Exposition Park, 10 a.m. to 5 p.m.

Illustrated lectures, scenic motion pictures, Chamber of Commerce, 10 a.m. to 4:30 p.m.

Boxing, Olympic Auditorium, 8:30 p.m. Bert Colima vs Joe Anderson.

State Societies

Missouri State Society social, Moose Hall, 1024 South Grand avenue, 8 p.m.

Motion Pictures

Alhambra, 731 South Hill—"A Texas Steer."

Biltmore, Fifth and Grand—"Wings."

Broadway Palace, Broadway between Sixth and Seventh—"My Best Girl."

Carthay Circle Theater, Wilshire at Carthay Center—"Four Sons."

Criterion, Grand and Seventh—"The Jazz Singer."

Forum, 4550 West Pico—"The Girl From Chicago."

Grauman's Chinese, Hollywood and Orange—"The Circus."

Grauman's Egyptian, 6708 Hollywood Boulevard—"The Dove."

Loew's State, Seventh and Broadway—"The Show Down."

Metropolitan, Sixth and Hill—"Sporting Goods."

Million Dollar, Third and Broadway—"The Student Prince."

Tower, Eighth and Broadway—"The Tigress."

United Artist, Broadway near Ninth "Sorrell and Son."

West Coast Boulevard, Washington and Vermont—"If I Were Single."

Stage

Belasco, Eleventh and Hill—"Balieff's Chauve-Souris."

Egan Theater, Pico and Figueroa—"The Married Virgin."

El Capitan, Hollywood and Highland—"Two Girls Wanted."

Hollywood Play House, 1733 North Vine—"Undertow."

Majestic, Broadway at Ninth—"Hit the Deck."

Mason, 127 South Broadway—"The Desert Song."

Mayan, Eleventh and Hill—"A Connecticut Yankee."

Mission Play, New Mission Playhouse—San Gabriel.

Morosco, 744 South Broadway—"Service For Two."

Orange Grove, 730 South Grand—"Kongo."

Playhouse, 940 South Figueroa—"The Triumphant Bachelor."

Shrine Auditorium, Jefferson and Royal—"Sally."

Varieties

Orpheum, Ninth and Broadway—Buck Jones.

Burbank, Sixth and Main — Burlesque.

Hillstreet, Eighth and Hill streets—Hal Jerome.

Pantages, Seventh and Hill—Francis X. Bushman, Jr.

LOOK FORWARD, JUDGE!

A man was convicted for stealing a horse.

"Yours is a very serious offense," the judge said to him, very sternly. "Fifty years ago it was a hanging matter."

"Well," replied the prisoner, "in fifty years' time it mayn't be a crime at all."—[Exchange.

By crossing the wolf strain and the canine, a breeder has produced a barkless dog.

BUSINESS BREVITIES
[Advertising]

The Times Branch Office, 621 South Spring street. Advertisements and subscriptions taken. Telephone Metropolitan 0700.

THE WEATHER
[Official Report]

LOCAL OFFICE, U. S. WEATHER BUREAU, Los Angeles, Feb. 20.—[Reported by H. B. Hersey, Meteorologist.] At 5 o'clock a.m. the barometer registered 30.05; at 5 p.m., 30.01. Thermometer for the corresponding hours showed 58 deg. and 67 deg. Relative humidity, 5 a.m., 27 per cent; 5 p.m., 30 per cent. Wind, 5 a.m., north, velocity 5 miles; 5 p.m., southwest, velocity 8 miles. Temperatures, highest, 76 deg.; lowest, 56 deg. Rainfall for season, 7.19 inches; normal to date, 10.34 inches; last season to date, 14.92 inches. Barometer reduced to sea level.

WEATHER CONDITIONS.—Feb. 20: Light rain has fallen on the Texas coast during the past twenty-four hours, and snow flurries have occurred in the lake region, but no precipitation of importance is reported in other portions of the country. It was rather cool this morning in the Missouri and Middle and Upper Mississippi valleys and the western lake region, but temperatures were generally normal or above elsewhere. In Southern California fair, warm weather prevailed yesterday. It was clear this morning at all points, with temperatures below normal in most localities. Fair weather will continue in Los Angeles and vicinity Tuesday, with moderate temperature.

SUN, MOON AND TIDES.—Los Angeles, Feb. 21: Sun rises 6:31 a.m., sets 5:42 p.m. Moon rises 7:06 a.m., sets 6:16 p.m. Los Angeles Harbor, Feb. 21: High tides, 9:07 a.m. and 10:16 p.m.; low tides, 2:52 a.m. and 3:38 p.m.

LOCAL TEMPERATURES.—Feb. 20: Minimum and maximum temperatures from Southern California points, reported yesterday to the Los Angeles office of the U. S. Weather Bureau, were as follows:

Stations—	Max.	Min.
Imperial	81	40
Los Angeles Harbor	75	50
Mt. Wilson	61	43
Newport Harbor	67	47
Pasadena	81	46
Pomona	80	37
Porterville	70	35
Rancho Santa Fe	78	46
Redlands	80	43
Riverside	80	36
San Bernardino	79	36
Santa Ana	83	38
Santa Barbara	82	40

LOCAL FORECAST

For Los Angeles and vicinity: Fair Tuesday and Wednesday, with moderate temperature.

STATE FORECAST

SAN FRANCISCO, Feb. 20.—Weather forecast: San Francisco and vicinity: Fair, but with considerable cloudiness; gentle westerly winds.

Northern California: Fair, except unsettled and probably with light rains on the extreme north coast; moderate temperature; gentle variable winds.

Sacramento Valley: Partly cloudy; mild temperature; light southerly winds.

Santa Clara and San Joaquin valleys: Fair and mild; light variable winds.

Southern California: Fair and mild; gentle westerly winds.

ARIZONA FORECAST

PHOENIX (Ariz.) Feb. 20.—Forecast for Arizona: Tuesday and Wednesday fair; little change in temperature.

COLORADO RIVER

YUMA (Ariz.) Feb. 20. — [Exclusive Dispatch from the U. S. Reclamation Service.] Gauge height Colorado River, 17.3 feet. Discharge, Monday, 7400 cubic feet; Sunday, 7500 cubic feet.

TEMPERATURES

Stations—Conditions, 5 p.m.	Temperatures— Max	Min	Precipitation.
Abilene—Clear	62	44	0
Boise—Clear	50	28	0
Boston—Clear	40	20	0
Buffalo—Partly cloudy	12	..	.01
Chicago—Clear	20	10	T.
Denver—Clear	52	22	0
Des Moines—Cloudy	22	12	0
Dodge City—Clear	40	26	0
El Paso—Clear	64	34	0
Eureka—Cloudy	56	46	0
Flagstaff—Clear	46	16	0
Fresno—Clear	70	42	0
Galveston—Cloudy	58	52	T.
Grand Junction	..	26	0
Havre—Partly cloudy	34	10	0
Helena—Cloudy	34	14	0
Huron—Partly cloudy	60	4	0
Independence	..	26	0
Kamloops—Cloudy	36	20	0
Kansas City—Cloudy	34	24	0
Knoxville—Clear	50	30	0
Lander	..	10	0
Los Angeles—Clear	76	56	0
Memphis—Clear	48	38	.02
Modena—Clear	54	18	0
Needles—Clear	80	42	0
New Orleans—Clear	60	40	0
New York—Clear	40	24	0
North Head—Cloudy	40	36	T.
Oklahoma—Cloudy	50	32	0
Omaha	..	14	0
Phoenix—Partly cloudy	76	40	0
Pittsburgh—Clear	22	..	T.
Portland, Or.—Cloudy	48	38	0
Rapid City—Clear	30	12	0
Red Bluff—Partly cloudy	64	38	0
Roseburg—Cloudy	48	32	0
Roswell—Clear	64	30	0
St. Louis—Clear	36	26	0
St. Paul and Minneapolis—Clear	10	2	0
Sacramento—Partly cloudy	66	44	0
Salt Lake City—Clear	52	32	0
San Diego—Clear	68	50	0
San Francisco—Cloudy	60	50	0
Santa Fe—Clear	46	24	0
Seattle—Cloudy	38	34	0
Spokane—Cloudy	42	26	0
Tampa—Clear	76	40	0
Tonopah—Clear	50	32	0
Tucson—Clear	72	32	0
Washington—Clear	46	30	0
Winnemucca—Clear	58	18	0
Winnipeg—Clear	4	—12	0
Yuma—Clear	76	44	0

—Below zero.

VITAL RECORD

NOTICES OF INTENTION TO MARRY

The following notices of intention to marry were issued yesterday. Name and age given.

ABSHERE—GREGORY. William Henry Abshere, 51; Ethel A. Gregory, 44.
ADAMS — OGLETREE. Charles R. Adams, 21; Hattie I. Ogletree, 18.
ALQUIST—ERICKSON. Maurice A. Alquist, 37; Ruth A. Erickson, 33.
BENIOFF—SILVERMAN. V. Hugo Benioff, 28; Alice Pauline Silverman, 26.
BENNER—FRANCIS. Harry Wilkins Benner, Jr., 29; Ruth Francis, 23.
BERRY — KAUFFMANN. Julian G. Berry, 40; Verra F. Kauffmann, 35.
BRONISH—HOFMANN. Walter Fredrick Bronish, 36; Olive Alice Hofmann, 36.
BROWN — AUSTIN. Frank Brown, 47; Eleanora Austin, 38.
BUNNELL — BOOKER. James Carl Bunnell, 22; Bertha Booker, 19.
BURKINDINE—GARCIA. Herman Clayton Burkindine, 27; Pauline Louise Garcia, 18.
CORP—HATHEWAY. Clyde Corp, 24; Adrea N. Hatheway, 22.
COURTNEY — PFAFF. Thomas S. Courtney, 34; Magdalena Pfaff, 46.
CRAIN — LAIRD. Ranney C. Crain, 43; Janet Laird, 43.
DAVIS — BERINGER. Prentiss Miles Davis, 36; Audra Beringer, 21.
DE ALBA—MUNOZ. Camilo De Alba, 33; Herminia Munoz, 36.
EMERY — SYRETT. Nahum Edward Emery, 47; Eveline Syrett, 51.
FEE — KEENAN. Rufus Seldon Fee, 28; Eudora T. Keenan, 27.
FERGUSON—BECHTOLD. William Elmer Ferguson, 22; Alwina Elizabeth Bechtold, 22.
FITZGERALD—FAILIN. Marion W. Fitzgerald, 34; Maria B. Failin, 34.
FLORES—RAMIREZ. Baldomero Flores, 30; Amalia Ramirez, 23.
FOUILLET—BARELA. Baltasar L. Fouillet, 43; Josephine S. Barela, 39.
FULLER—NOBLE. Charlemagne Fuller, 69; Elizabeth Noble, 68.
GACKSTETTER—DELACOUR. Lauren G. Gackstetter, 37; Geraldine Delacour, 18.
GAGNON—JELLUM. Leo J. Gagnon, 23; Jeannette B. Jellum, 28.
GERLA—NICHOLS. Robert J. Gerla, 86; Marie C. Nichols, 19.
GONZALEZ—ROBLES. Alberta Gonzalez, 23; Carmen Robles, 19.
HARPER—NEELY. Robert W. Harper, 20; Elizabeth Neely, 23.
HAUERWAAS—WILCOX. Conrad Hauerwaas, 34; Myrtle Blanche Wilcox, 27.
HESSION—SHAW. Dennis B. Hession, 25; Florence Emma Shaw, 18.
HODGE—ALEXANDER. August Hodge, 21; Isabell Alexander, 18.
HOLLINGSWORTH — KINNEAR. Jack Martin Hollingsworth, 23; Eunice Mabel Kinnear, 21.
HUNT — PETERSEN. Albert E. Hunt, 27; Rigmar Petersen, 24.
IRVING—LORTON. David R. Irving, 51; Mary L. Lorton, 38.
JOHNSTON—SCHMAUSS. John D. Johnston, 35; Margaret Schmauss, 34.
KELLEY—ZIMMER. Frederick Clyde Kelley, 26; Catherine Flora Zimmer, 21.
KESSLER — SHELTON. Jerrold J. Kessler, 32; Maxine Merle Shelton, 21.
KIEBURTZ — WILLIFORD. Louis W. Kieburtz, 45; Jeannette C. Williford, 41.
KING—SHULER. Albert R. King, 23; Elsie L. Shuler, 21.
KINT—WHITMAN. Joe J. Kint, 30; Essie Whitman, 28.
KLOPP—KUENSTER. Sylvanus I. A. Klopp, 43; Katherine A. Kuenster, 43.
KOEPSELL — MAAHS. George A. Koepsell, 25; Leona M. Maahs, 26.
LINDQUIST — HERMAN. Ewen Hilding Lindquist, 30; Emilie Herman, 17.
LONDON—HASKINS. Dale H. London, 21; Ferba Haskins, 18.
LUPERCIO—DE AVILA. Luis Lupercio, 32; Domitila Razo De Avila, 31.
MAGDALENO—PINEDA. Bartolo Magdaleno, 21; Mary Pineda, 19.
MAHLSTEDT—WILBER. Carl H. Mahlstedt, 24; Florence S. Wilber, 22.
MALGRA—RUELAS. Johnny Malgra, 21; Charlotte Ruelas, 16.
MARTINEZ—CORTEZ. Ramon Martinez, 22; Josephine Cortez, 16.
MARTINEZ—DIAZ. Timoteo Martinez, 39; Refugia Diaz, 42.
MATTOCKS — ROBINSON. Charles T. Mattocks, 41; Ada A. Robinson, 37.
MATZEK—KRAIGER. Ted R. Matzek, 24; Ethel M. F. Kraiger, 20.
McCOOL—BRAATEN. Paul J. McCool, 24; Augusta Braaten, 46.
McCULLOUGH—MORGAN. Lafayette McCullough, 63; Mabel Mosher Morgan, 51.
MEAD—CARBONE. Roy W. Mead, 24; Lorraine S. Carbone, 24.
MENDOZA—LOPEZ. Jesus Mendoza, 24; Matilde Lopez, 19.
MEYERS—BENSON. Wade F. Meyers, 24; Lois M. Benson, 21.
MONTANO — VILLA. Ramon D. Montano, 28; Catalina Villa, 23.
MORPHY—REIMAN. Ernest William Morphy, 46;

NOTICES OF INTENTION TO MARRY

The following notices of intention to marry were issued yesterday. Name and age given.

NABARRO—YBARRA. Juan Nabarro, 33; Maria Ybarra, 22.
NABB—BELL. Charles B. Nabb, 30; Anna Irene Bell, 32.
NEEDHAM—BURGE. Fred Dwight Needham, 31; Geraldine A. Burge, 17.
OGDEN—HARRIS. Charles Clair Ogden, 27; Vera Belle Harris, 23.
PALMER—SAWYER. Donald Milton Palmer, 26; Eleanor Florence Sawyer, 23.
PENDERS — LENOIX. Frederick Penders, 28; Helen Lenoix, 26.
PETERS—PFEIFFER. Frank H. Peters, Jr., 23; Esther F. Pfeiffer, 22.
PLANTE — WILSON. Joseph Henry Plante, 24; Elaine Hattie Wilson, 23.
RASMUSSEN—HEIDBRINK. Gustaf E. A. Rasmussen, 41; Hathilde E. Heidbrink, 37.
RIES — CRAIG. Otto H Ries, 31; Dorothy B. Craig, 28.
RIVERA — SANTA ANA. Evaristo Rivera, 27; Eustolia Santa Ana, 25.
SANCHEZ — VALLEJOS. Geronimo Sanchez, 38; Petra Vallejos, 22.
SARTWELL—DAVIS. Earl R. Sartwell, 41; Frances C. Davis, 47.
SCOVILLE—SHANNON. David Martin Scoville, 24; Kathryne Elizabeth Shannon, 20.
SEDILLO—PAZ. Joe Sedillo, 28; Eugenia Paz, 19.
SHAFFER—STEPHENS. Stanley Clayton Shaffer, 33; Dorothy Louise Stephens, 21.
SMITH — PRESTON. Frank Edward Smith, 39; Emma L. Preston, 56.
TARIN—ECHEVERRIA. Alfred Tarin, 25; Dolores Echeverria, 18.
THOMPSON — ENEIM. Melbourne R. Thompson, 26; Emma Eneim, 23.
WHEELER—CRUMM. William R. Wheeler, 60; Estelle B. Crumm, 50.
YEE—LEE. Hong Yen Yee, 20; Bertha B. Lee, 16.
ZART — OSTERLAND. August Zart, 56; Mildred Osterland, 25.

BIRTHS

Names, sex, place and date of birth.

ALDEN. Mr. and Mrs. Seymour. Boy. California Lutheran Hospital. February 9.
ASHTON. Mr. and Mrs. George. Boy. Terry Sanitarium. February 15.
BRETTER. Mr and Mrs. Edgar. Boy. St. Vincent's Hospital. February 13.
BURNS. Mr. and Mrs. William. Daughter. Southwest General Hospital. February 15.
DEWEY. Mr. and Mrs. William. Daughter. Maternity Cottage. February 7.
DURKEE. Mr. and Mrs. Percy. Daughter. Maternity Cottage. February 7.
FOX. Mr. and Mrs. George. Daughter. 672 East Forty-third street. February 18.
GIFFORD. Mr. and Mrs. William. Boy. 6204 Madden avenue. February 18.
GIOVANNETTI. Mr. and Mrs. Edward. Boy. Maternity Cottage. February 16.
HARRIS. Mr. and Mrs. Walter. Boy. Maternity Cottage. February 16.
LIGHTFOOT. Mr. and Mrs. Carl. Daughter. Private Home Hospital. February 9.
LITHGOW. Mr. and Mrs. Arthur. Boy. 574-A Rialto Boulevard, Venice. February 10.
McKINNEY. Mr and Mrs. Carl. Boy. California Lutheran Hospital. February 12.
OAKBEN. Mr. and Mrs. Rueben. Boy. 124 West Fifth street. February 16.
OZMAN. Mr. and Mrs. Earl. Daughter. St. Vincent's Hospital. February 14.
PINNEY. Mr. and Mrs. Forest. Daughter. California Lutheran Hospital. February 15.
ROSE. Mr. and Mrs. Carl. Boy. California Lutheran Hospital. February 12.
RYAN. Mr. and Mrs. Guy. Daughter. Southwest General Hospital. February 18.
SENUS. Mr. and Mrs. Francis. Daughter. Maternity Cottage. February 8.
SMITH. Mr. and Mrs. Otto. Boy. St. Vincent's Hospital. February 10.
STARRETH. Mr. and Mrs. Robert. Boy. Queen of Angels Hospital. February 7.

DIVORCE SUITS FILED

ABRIL. Ernestina against Remijo.
AUSTIN. George E. against Charlotte May.
BECKMAN. Sarah A. against William F.
BELTRAMO. Theresa against Simone.
BRANSON. Mattie against John.
BRITTINGHAM. Mary Rowena Crowell against Charles.
BURROUGH. Helen against Lonny John.
COLLINGS. Annie R. against Francis J.
DOLLINGER. Maude A. against David D.
FELLOWS. William F. against Jeanette.
FISHER. Betty Blythe against Harold Amos.
DAGLEY. Marguerite against Francis Eugene.
HANSEN. Emma against Alva.
HANSEN. Peter J. against Bena.
KIENER. Margery against Harry.
KING. Floyd H. against Jean.
LACEY. Jack Carroll against Inez May Moore.
LOVINGOOD. Winnie against Alvin.
MANION. Ida M. against F. L.
MARTIN. Winifred against William James.
NICKLAS. Stella Helen against Adam.
PAIN. Estelle G. against Ralph B.
PEMBERTON. Mary L. against John.
READING. Nita W. against Richard William.
ROGERS. Wilson against Edith C.
SAYERS. Mary E. against George W.
SCHELLING. John A. against Mabel T.
SELLS. Hurcel against Virginia.
SMITH. Mildred against Leslie Grey.
STEWART. Margaret against Charles E.
THOMAS. Benjamin F. against Marion F.
WILSON. Louella Marie against Elmer Edgar.

DIVORCE DECREES GRANTED

HENNRIKUS. Edna Voorhis from Albert W.
HENRY. Margaret I. from George L.
KAMIEN. Hazel from Jack.
MARSHALL. Mildred M. from Ira A.
PECK. Susan from John L.
POULSON. Margaret A. from Arthur M.
RANNEY. Della F. from Luther C.
REMPP. Adolph E. from Corinne Rhoda.
SCHULER. Charlotte B. from Charles.
SMITH. Anna from Arthur William.
SONIN. Hyman from Fannie.
STONEMAN. Margaret from Ben F.
TRYON. Carrie from Jesse.
TURNER. Ala from John Milton.

NATURALIZATION PETITIONS

Petitions for naturalization, with name, nationality and residence given, have been filed with the United States District Court, as follows:

Charles Robert Davidson, 906 North Bonnie Brae; Great Britain.
Carl Helmer Carlson, Torrance; Sweden.
Yidel Trymansky, 330 North St. Louis street; Russia.
Douglas Howard Holman, 2429 Perlita avenue; Great Britain.
James William Dines, Sr., 3917½ South Flower street; Great Britain.
May Dinis, 3917½ South Flower street; Great Britain.
Ellen Walton, 249 South Irving Boulevard; Great Britain.
Albert Wallock, 924 South Catalina street; Great Britain.
Elian Ayan, 4817 West Eighteenth street; Syria and Lebanon.
Nicola Bufo, 617 Clover street; Italy.
Ivan Lazeta, 3458½ Percy street; Jugo-Slavia.
Lev Gordon, 221 South Cummings street; Russia.
Robert Douglas Mackay, Venice; Ireland.
Raymond Sosnowski, Monrovia; Poland.
Helene Turner, Pasadena; Germany.
Andrew Person Winge, Glendale; Sweden.
Vincente Michael Fitzgerald, Pasadena; Great Britain.
Aren Spolonsky, 427 East Adams street; Great Britain.
Peter J. Canell, 1350 Laveta Terrace; Greece.
Basilios Karadimas, 6312 South Main street.
Jessie Sara Ewing Waymire, 1418 North Benton Way; Great Britain.
Fred Glow, 1278 North Kingsley Drive; Great Britain.
William George Cox, 6228 Mt. Angelus Place; Great Britain.
Aaron Futterman, 328 Douglas street; Poland.
Judes Bauman, 2101 West Boulevard; Russia.

OFFICIAL DEATH LIST

Name and place of death—	Age	Date.
ANDERSON, Andrew. Los Angeles	66	Feb. 17
BELL, Martha. Los Angeles	84	Feb. 18
BENTHIN, Bernard. Los Angeles	38	Feb. 15
BLOCK, Louie. Los Angeles	85	Feb. 19
CHAIX, Emile. Los Angeles	53	Feb. 17
COLLETTI, Anna. Los Angeles	76	Feb. 18
DARNELL, Katherine. Los Angeles	87	Feb. 17
DUNNING, Frank. Los Angeles	72	Feb. 18
FREEBERG, Fannie. Los Angeles	63	Feb. 18
HACKETT, John. Los Angeles	71	Feb. 18
HORTOP, Etta. Los Angeles	45	Feb. 17
JOHNSON, Edward. Los Angeles	82	Feb. 18
JOY, Minnie. Los Angeles	38	Feb. 16
LEDGEWOOD, James. Los Angeles	83	Feb. 17
LEVIS, Margaret. Los Angeles	35	Feb. 17
MARTY, William. Los Angeles	55	Feb. 17
McDONOUGH, Thomas. Los Angeles	73	Feb. 17
PARKER, Edward. Los Angeles	45	Feb. 18
VON DER LOHE, John. Los Angeles	62	Feb. 18
WIKOFF, Harlan. Los Angeles	60	Feb. 18
WILSON, David. Los Angeles	77	Feb. 19
WITHAM, Bessie. Los Angeles	44	Feb. 17

DEATHS

With Funeral Announcements.

ALLEN. Services for William D. Allen today at 3 p.m. from Pierce Brothers' chapel.

BASSETT. At 1260 West Third, February 20, Abigail W. Bassett, beloved mother of Mrs. Abbie Godfrey, Mrs. H. C. Withey, Winifred, James and Mary Bassett.
Remains at Bresee Brothers, 855 Figueroa.

BEAN. George Campbell, son of Mr. and Mrs. George S. Bean of 4837 Maywood avenue, and brother of Miss Beth Bean, died of pneumonia February 20.
Remains at chapel of McIntosh & Mater, 2730 North Broadway.

BERKELEY. At 1117 North Westmoreland, Mrs. Martha F. Berkeley, aged 85 years.
Funeral services today at 2 p.m. from the chapel of W. A. Brown, 1815 South Flower street.

BERNHEIM. February 19, in Hollywood, Mrs. Rosa Bernheim.
Funeral services will be held Tuesday, February 21, at 12 o'clock noon, from the chapel of W. M. Strother, 6240 Hollywood Boulevard. Interment at her late home, Louisville, Ky.

BRODWOLF. John, of 957 West Sixty-first street.
Funeral services will be held today at 10:30 a.m. from the Southwest Funeral Home, 1020 West Ninety-fourth street. Interment, Inglewood Cemetery.

BRYAN. February 19, 1928, Mrs. Alice A. Bryan, aged 61 years, wife of Frank H. Bryan of 47 Barkness avenue, Pasadena, Cal.
Funeral at 3 p.m. Wednesday at the chapel of Turner & Stevens Co., Marengo at Holly, Pasadena.

BURNHAM. Services for Mary W. Burnham will be held today at 2 p.m. from the Ruppe Mortuary, 842 South Figueroa street.

BUSHLING. Mrs. Emma Bushling of 624 West Twenty-first street, aged 77 years, beloved mother of Mrs. George Kreis, Jr., of Los Angeles; Mrs. Bert Heffner of Covina; Mrs. Walter Munroe of Liverpool, Eng.; Mrs. Edward Bryant of Bath, Eng.; Martin, Albert and Percy Bushling of Los Angeles.
Remains in care of The Washington Company, 735 West Washington street. Funeral notice later.

DEATHS

With Funeral Announcements.

CASE. At 6006 La Prada Park, Louise C. Case.
Funeral services at the Little Church of the Flowers, Forest Lawn, Wednesday at 10 a.m. Cresse's, Highland Park, directors.

COSTELLO. Of 1645 Helen Drive, William F. Costello, beloved father of Mrs. Loretta Griffard, Mrs. Irene D. Murphy, Anna V. and Mary P. Costello.
Funeral February 22 at 8:30 a.m. from chapel of Gus Alvarez & Moore, corner North Olive and Court streets. Mass at 9 a.m. at St. Mary's Church.

COZINE. Services for Alva Cozine will be held Wednesday at 10 a.m. from the Ruppe Mortuary, 5969 Compton avenue.

CUNNINGHAM. February 19, James H. Cunningham, aged 63 years, loving husband of Cora M. Cunningham and father of Mrs. Charles M. Roberts, Mrs. Frank Hopper, Mrs. C. C. Hart, Mrs. Carlan Cutherell, also eight grandchildren; brother of Mrs. Frank Kipp of Lawton, Mich., and Edward Cunningham of Le Roy, Mich.
Services Wednesday at 2 p.m. at the chapel of Edwards Brothers. Interment, Inglewood Park Cemetery.

DAVILLA. In this city, February 20, Mary Davilla.
Remains will be forwarded today by R. C. Dellenbaugh & Co. to Oakland, Cal., for services and interment.

DICK. February 20, Samuel Dick, aged 78 years, father of Mrs. R. Pentland of Burbank, Miss Jane Dick of San Diego, J. and Lee Dick of Hutchinson, Kan.; Sam and F. Dick of Yuma, Ariz., and W. T. Dick of Los Angeles.
Funeral services from parlors of Jewel City Undertaking Co., Glendale, Wednesday, February 22, at 2 p.m. Interment, Forest Lawn.

DRESSLER. Adolph, aged 71 years.
Funeral 2 p.m. today from the chapel of J. H. Riedeman, 1618 South Main.

ENGBERG. February 20, Carl Fred Engberg.
Remains at the chapel of W. A. Brown, 1815 South Flower street. Notice of funeral later.

FITZPATRICK. Of 5922½ Pasadena avenue, William James Fitzpatrick, beloved husband of Stella E. Fitzpatrick.
Funeral services at Cresse's, Highland Park, Thursday at 2 p.m.

FULTON. February 20, Mrs. Rachael R. Fulton, aged 54 years, beloved wife of John E. Fulton and mother of Robert J. and Miss Dolly Fulton of Los Angeles.
Funeral services Wednesday, February 22, at 9 a.m., from the Little Church of the Flowers, Forest Lawn Cemetery. W. A. Brown, funeral directors.

GABALDON. Adolph Gabaldon.
Funeral February 23 at 9:30 a.m. at the chapel of Gus Alvarez & Moore, corner North Olive and Court streets.

GIBBONS. Funeral services for Elizabeth Gibbons will be held today at 2 p.m. from the chapel of The Washington Company, 735 West Washington street. J. D. Robinson, director.

HALL. Of 5161 Oakland street, Frieda Hall, beloved daughter of Mr. and Mrs. Victor Hall.
Funeral services at Cresse's, Highland Park, Thursday at 12 o'clock noon.

HANLON. Late of 1443 West Forty-ninth street, Grace E. Hanlon, beloved wife of Dr. E. R. Hanlon and loving mother of Catherine and Russell Hanlon; sister of Dr. Charles H. Randall of San Francisco, Cal.
Funeral today at 8:30 a.m. from the chapel of E. Clair Overholtzer Co., 1236 South Grand. Requiem mass at St. Cecilia's Church at 9:30 a.m. (San Francisco papers please copy.)

HOCKETT. At 2220 Terrace Heights, February 18, John A. Hockett, aged 71 years, beloved husband of Mary E. Hockett and father of John A. Hockett, Jr., of Berkeley, Cal., Elden Earl Hockett and Myrtle B. Piper; sister of Mrs. Clara Pearman, grandfather of Geneva Hockett and Howard H. Piper, Jr., all of this city.
Funeral at the Little Church of the Flowers, Forest Lawn Cemetery, Tuesday, February 21, at 3 p.m. Vesper & Son, directors.

HOGHLAND. February 19, Edwin C. Hoghland, aged 66 years, beloved husband of Katherine Hoghland and father of Adrian Hoghland.
Funeral from the Inglewood Cemetery chapel Wednesday at 10 a.m. The White Company, directors.

HOKE. At 549 South Ardmore, February 19, James Scott Hoke, beloved husband of Mattie L. Hoke and father of Mrs. Guy E. Spear of Liberty, Kan., and Esther Hoke.
Funeral at Bresee Brothers' chapel, 855 Figueroa, Wednesday at 3 p.m.

HORTOP. At 244 North Rossmore avenue, Mrs. Etta E. Hortop, aged 45 years, beloved wife of Fred A. Hortop.
Funeral services Wednesday, February 22, at 9 a.m., from the chapel of W. A. Brown, 1815 South Flower street.

JENNETTE. Joseph H. Jennette.
Remains at the Delmer A. Smith Mortuary, 731 West Washington street. Funeral services February 22 at 9 a.m. at Soldiers' Home chapel, Sawtelle. E. S. Wiget, director.

JUDSON. Florence E. Judson, aged 79 years, beloved mother of Flora M. Judson of Los Angeles, George L. Judson of Chicago, Rollin B. Judson of Wayne, Neb., and Mrs. Phoebe Donnell of La Grange, Ill.; member of Hollywood Chapter, No. 209, O.E.S., and Manetho Lodge, No. 1, White Shrine of Jerusalem.
Remains at the parlors of L. F. Utter, 4254 South Broadway. Notice of funeral later.

JUTZ. In this city, Benedict Jutz, aged 53 years.
Remains at parlors of E. Clair Overholtzer Co., 1236 South Grand.

KATZ. At 425 South Catalina, February 20, Mrs. Ernestine Katz.
Remains at Bresee Brothers, 855 Figueroa.

KING. Services for Nellie N. King will be held today at 11 a.m. from the Ruppe Mortuary, 842 South Figueroa street.

KINSMAN. Elizabeth, late of 8979 Fuller street, Inglewood.
Funeral services today at 10 a.m. from the Bramble Funeral Church, 1816 Toberman.

LATHROP. Julia A. Wheelock Lathrop, late of 1922 Miramar street, beloved wife of Dr. C. M. Lathrop.
Remains in care of George B. Remington, 1133 South Flower street. Notice of funeral later.

LUKER. February 19, Bert Charles Luker, aged 3 years, beloved son of Bert H. and Frieda H. Luker, and brother of Betty; nephew of Mr. and Mrs. Charles M. Luker.
Funeral 2 p.m. Wednesday from the chapel of J. H. Riedeman, 1618 South Main. Interment, Forest Lawn Cemetery.

LYNDE. In this city, February 20, 1928, Charles A. Lynde, aged 79 years, beloved husband of Katherine Lynde and father of George E. Lynde.
Funeral services will be held from the chapel of Robinson & Adair, 817 Venice Boulevard, Wednesday, February 22, at 10 a.m.

MILLER. At her home, 1002 North New Hampshire street, February 20, 1928, Mrs. Samantha West Miller, mother of H. Percy Miller of this city, Otto Miller and Mrs. Orin H. Hack of Indianapolis, Ind.
Funeral notice later. J. D. Faris & Co., directors.

NEWCOMB. The funeral services of Miss Sarah E. Newcomb will be private today at 3 p.m. from the chapel of W. A. Brown, 1815 South Flower street.

PARKER. The funeral of George H. Parker will be held at Bresee Brothers' chapel, 855 Figueroa, Tuesday at 1:30 p.m.

PARKER. The funeral of Mrs. Mabel Webb Parker will be held at Bresee Brothers' chapel, 855 Figueroa, Tuesday at 1 p.m.

PAYNE. February 18, Stella G. Payne, beloved wife of Frank C. Payne; loving mother of Ruth B., Frank C., Jr., Doris L. and Robert L. Payne, and sister of Louise and Percy A. Marter.
Funeral services today at 10 a.m. from the chapel of Reed Brothers Co., 721 West Washington street. Interment, Riverside, Cal.

PENDLETON. At Globe, Ariz., W. C. Pendleton, aged 44 years, beloved brother of Mrs. Mary E. Hunter, Mrs. Helen Lease and George C. Pendleton of Los Angeles.
Funeral services Wednesday, February 22, at 3 p.m., from the chapel of W. A. Brown, 1815 South Flower street.

TERSON, February 20, at his home, 988 North Hobart Boulevard, August V. Peterson, beloved husband of Ida S. Peterson.
Funeral announcement later by Garrett Brothers' Mortuary, 921 Venice Boulevard.

UDDY. February 20, Mrs. Emma K. Ruddy.
Remains at the chapel of W. A. Brown, 1815 South Flower street. Notice of funeral later.

USSELL. Florence Russell, beloved wife of Aurel Russell.
Remains in care of George B. Remington, 1133 South Flower street. Funeral services Wednesday at 10 a.m. at Mountain View Cemetery, Fair Oaks avenue, Pasadena.

RUSSELL. Thomas Russell, aged 58 years, member of the Denver Fire Department.
Services today at 3 p.m. at the chapel of Edwards Brothers.

SCHRYVER. Arthur Schryver, beloved son of H. A. Schryver.
Announcement of funeral later by the Ruppe Mortuary, 842 South Figueroa street.

MITH. At 1245 West Forty-sixth street, February 19, Brainard Smith.
Funeral services today at 2 p.m. from the chapel of R. C. Dellenbaugh & Co., 630 Venice Boulevard.

TINGLE. Henry, of 519 Camino Real, Hermosa Beach, aged 93 years.
Remains at the Glade L. White Mortuary, Hermosa Beach. Funeral notice later.

THOMAS. February 18, Mrs. Anna H. Thomas of 4511 West Eighteenth street.
Funeral services today at 3 p.m. at Las Flores Chapel, 935 West Washington street. Brown Brothers, directors.

TYROLER. The funeral of Dr. A. Tyroler will be held at Bresee Brothers' chapel, 855 Figueroa, Tuesday at 10:30 a.m.

ALKER. At Monrovia, Cal., Mrs. Lillian Field Walker, aged 48 years, wife of H. O. Walker and mother of Richard Owen Walker of 116 North Vendome street, this city; daughter of Mr. and Mrs. Charles F. Field and sister of Mrs. M. J. Humphrey, Charles S. and Edgar E. Field of Los Angeles, and Mrs. L. C. Danforth of Glendale, Cal.
Funeral services Wednesday, February 22, at 10 a.m., from the chapel of W. A. Brown, 1815 South Flower street.

ARD. Raymond A., beloved son of Mr. and Mrs. William L. Ward.
Funeral services today at 2 p.m. from the chapel of Clark F. & Alice Mead, 939 West Washington street.

WELEBIT. February 18, 1928, Gayo Welebit, aged 45 years.
Funeral services at the Serbian Church, East Second and Humphries streets, Los Angeles, Wednesday at 1:30 p.m. Turner, Stevens & Berry, South Pasadena, funeral directors.

WHEELER. The funeral services of Miss Emma A. Wheeler will be held today at 10 a.m. from the chapel of W. A. Brown, 1815 South Flower street.

WILSON. Services for David Wilson today at 10 a.m. from Pierce Brothers' chapel.

WOLF. February 18, Mrs. Mary Wolf.
Remains at Bresee Brothers. Interment, Portland, Or.

CARD OF THANKS

We wish to thank our many friends and relatives for the sympathy and kindness extended in our late bereavement in the loss of our beloved daughter and sister, Pearl M. Dunbar.
[Signed] GEORGE DUNBAR AND FAMILY.

FUNERAL DIRECTORS

EDWARDS BROTHERS, INC.
SERVICE, ECONOMY, RELIABILITY
906 Venice Boulevard (16th street.) WE. 5848.

BRESEE BROTHERS
FREE PARKING IN OUR PRIVATE GARAGE
855 SOUTH FIGUEROA. FA. 3125.

BEN ISHAM—PERSONAL SERVICE
WASHINGTON COMPANY. Moderate Prices.
735 West Washington street. WE. 5615.

E. CLAIRE OVERHOLTZER CO.
WE. 4147. 1236 South Grand.

WASHINGTON CO., J. D. ROBINSON
735 West Washington street. WE. 5615.

GARRETT BROTHERS
921 Venice Boulevard (16th street.) WE. 2030.

SHARP & O'CONNOR CO.
931 VENICE BOULEVARD. WE. 4448.

GEO. A. FITCH, INC. A. S. MAYNES
1301 SOUTH HOPE STREET. WE. 9840

REMINGTON FUNERAL HOME

CEMETERIES

FOREST LAWN MEMORIAL PARK
Among the Hills
The Cemetery Unusual
Cemetery, Mausoleum, Crematory
HOME OF THE LITTLE CHURCH OF THE FLOWERS
Glendale Avenue and San Fernando Road
Telephone ALbany 1121.

BEAUTIFUL HOLLYWOOD CEMETERY
Mausoleum-Crematory-Columbarium
HOLLYWOOD CHAPEL, the most artistic little chapel on the Pacific Coast, available for funerals without cost.
VISIT OUR NEW MAUSOLEUM
6600 SANTA MONICA BOULEVARD
HEmpstead 3830. HOlly. 8455.

The INGLEWOOD PARK CEMETERY
is only twenty minutes from the city's center. A most beautiful MEMORIAL PARK that is worth seeing. Information to visitors gladly given.
City office, TR. 4487 Cemetery office, TH. 1531

MAUSOLEUMS

ANGELES ABBEY
Conveniently located midway between Los Angeles and Long Beach
Entombment crypts as low as $100.
Vaults for ashes from $25.
Information, 603 Central Bldg., Sixth at Main street. TUcker 9532.

FOREST LAWN MAUSOLEUM
Anchored in the rock of the everlasting hills
FOREST LAWN MEMORIAL PARK
Glendale Avenue and San Fernando Road

INGLEWOOD PARK MAUSOLEUM
is massive and solid. An everlasting BURIAL PALACE that has few equals.
City office, TR 4487. Cemetery office, TH 1531

CEMETERY LOTS

MUST sell my six very select lots in Inglewood Park Cemetery for $600. Can arrange terms. CA. 6536.

FLORISTS

DARLING'S SHOP
SIXTH ST., BET. BROADWAY AND SPRING.
FLOWERPHONE Trinity 4455.

NOTICIAS MUNDIALES DE ULTIMA HORA

Atendiendo a la importancia que tiene el estudio del español en los Estados Unidos, particularmente en esta gran metrópoli tan inmediata a territorio hispanoamericano, diariamente aparece en "The Times" esta sección española con algunas interesantes noticias de última hora. Tres veces por semana se insertará una lección práctica elemental de castellano y los lunes encontrará el lector dos lecciones para estudiantes adelantados.

A cuantos deseen aumentar sus conocimientos de español les conviene leer esta columna todos los días.

Specially Selected and Arranged by Prof. R. Guerrero

NOTAS TELEGRAFICAS

Con una Bala en la Cabeza Vivio un Año

URBANA (O.) Febrero 20.—La señora Bessie Gillespie, de 38 años de edad, que estuvo luchándo tenazmente por vivir, con una bala alojada en el cráneo, murió hoy. Fué herida en la cabeza el 28 de Marzo de 1927, por un dispero que le hizo accidentalmente su propio esposa, al estar limpiando su pistola. Por meses los médicos la estuvieron tratando de curar en el hospital Columbus de esta localidad, apesar de que se esperaba que la herida causa un desenlace fatal, de un momento a otro. Ultimamente fue llevada a la casa de su padre, A. L. Grover. Conservió su estado consciente la mayor parte del tiempo, aun cuando antes de morir cayera en un verdadero estado de coma.

El "Dia de la Mujer" en San Francisco

SAN FRANCISCO, Febrero 20.—Como un tributo a las mujeres del Oeste, el alcalde Rolph decretó que, el 19 de Marzo sea considerado como el "dia de la Mujer", en San Francisco. "La ocasion será sonada, única", dijo el alcalde", San Francisco entero, rendirá un tributo oficial a las mujeres que han contribu.do de modo tan notable al desarrollo del Oeste. El dia será festejado adecuadamente en las escuelas, clubs, oficinas y hasta en las casas". Todas las instituciones femeninas observarán este dia, oficialmente.

El Papa Recuerda Que los Libros de D'Annunzio Estan Prohibidos

ROMA, Febrero 20.—En los sermones de cuaresma, que se están ya preparando, se deberá tratar la cuestión de escoger una lectura sana y moral, por los fieles. Esta fué la recomendación principal hecha por el Papa a los curas párrocos y oradores especiales de cuaresma. Hizo hincapié en lo referente a los libros prohibidos, y aludió veladamente a las obras del poeta D'Annunzio cuya doctrina del superhombre ha condenado y condena de nuevo el Santo Padre.

La Prevención de la Lepra

LONDRES, Febrero 20.—La lepra, una de las enfermedades mas horrendas, podrá ser evitada y aun curada, segun informa la Asociacion del Imperio Britanico para la extirpación de la lepra. El informe agrega que esto será posible en los proximos diez años y declara que la terrible enfermedad se podrá curar con un tratamiento hecho a base del aciete extraido del fruto seco del arbol "hydrocarpus".

La Policia en Busca de Una Niña de Doce Años, Huida

CHICO, Febrero 20.—Porque sus padres no la dejaron ir a un teatro anoche, la niña Nordine Chatfield, de doce años de edad, hija de los señores C. H. Chatfield, huyó de su casa. Los esfuerzos hechos por la policia para encontrarla han sido infructuosos. La precoz niña escribió un recado destinado a los padres: "Es inútil que me busquen, por que no han de encontrarme". Se dice que la niña tomó un tren que iba rumbo al sur cerca de las ocho de la noche y creen que descendió de el en Durham.

Kellogg Habla por Teléfono a Traves del Océano

WASHINGTON, Febrero 20.—Hoy se inauguró la primera comunicación telefónica entre Washington y Suecia. El secretario Kellogg habló, desde su mesa de trabajo con el Principe heredero de Suecia que estaba en Estocolmo. Ambos personajes se dedicaron las frases de cortesia de rigor en tales casos.

Marido y Mujer que Fracasan en su Petición de Divorcio

Ernest P. Carpentier queria divorciarse de su mujer legitima señora Raquel Isabel Carpentier. Ante el juez que conocia de la causa, senor Trapman, declaró ayer, que la señora habia tenido cinco maridos antes de él y que estaba tratando de buscarse un séptimo, para lo cual habia comenzado por infligirle malisimos tratamientos. Añadio que el plan de su mujer—habia sido siempre el de casarse; adquirir algunas propiedades a su nombre; y luego promover el divorcio, a fin de sacar del matrimonio el mejor partido posible para sus intereses particulares. Por su parte la mujer tambien declaró que deseaba divorciarse por que su marido la trataba mal y habia abusado de su confianza. Apesar de esto el juez citado parece que no encontró suficientes motivos para conceder el divorcio y sentenció en sentido negativo.

Distinguida Dama Inglesa que Viene Aqui a Casarse

Lady Betty Ross, viuda de Sir Charles Ross, hijo que fue de Lord George Ross, de Londres, está hospedandose en el hotel Ambassador. Lady Ross confeso ayer que su venida a los Angeles se debía a que piensa unirse en matrimonio el próximo mes de Mayo con un diplomático francés, cuyo nombre no quiso dar. "Ciertos arreglos en sus finanzas prohiben que su nombre sea hecho publico

Level-headed banking assured by 199 Advisory Boards

The Bank of Italy *has*

—not only *one* Advisory Board but 199 of them!

—all prominent, progressive men in their respective communities

—they help to direct Bank of Italy activities

—their advice and counsel is wise and helpful

—their cooperation and guidance make for stability and conservatism

—additional evidence of the "team work" which has made the Bank of Italy one of the most *level-headed* financial institutions in the world

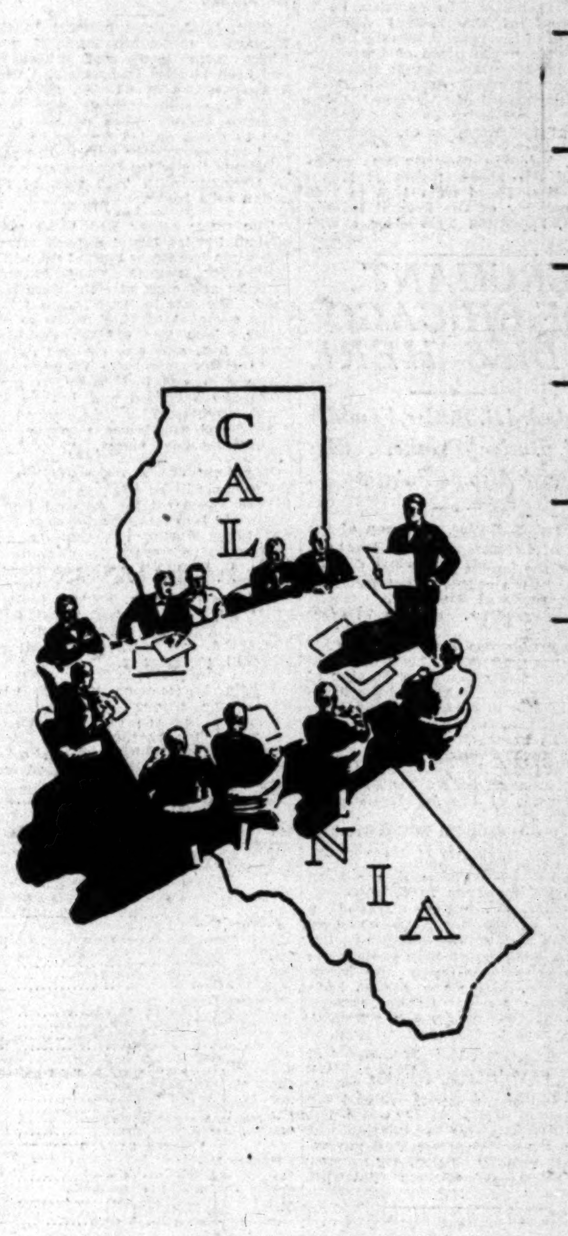

Bank of Italy
NATIONAL TRUST & SAVINGS ASSOCIATION
National Bankitaly Company
[Identical in Ownership]
COMBINED CAPITAL INVESTMENT
200 MILLION DOLLARS

Forty-seven Branches in Los Angeles
Women's Banking Department, 7th at Olive

Southern California

Vol. XLVII.

CAROLE GIVEN FITZPATRICK

Former Councilman Freed Secretly Christmas

Angeleno Official Convicted in 1925 for Bribery

Independent Still Serving Term in Prison

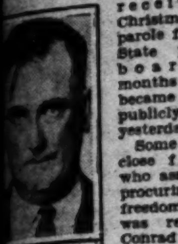

JOSEPH P. FITZPATRICK

Fathers Will be Given Dinner by University Girls

POOR PA
BY CLAUDE CALLAN

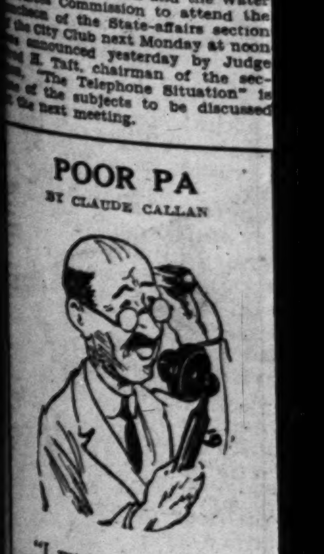

"I was gone two weeks an' when I got back Betty phoned over to her chum's to see if I'd brought her anything."

The Los Angeles Times

TUESDAY MORNING, FEBRUARY 21, 1928.—PART II. 22 PAGES.

POPULATION | By the Federal Census—(1920)— 576,673 | By the City Directory—(1928)—1,333,...

CINEMA ACTRESS SUED IN ACCIDENT

Priscilla Dean

MISS DEAN CRASH SUIT DEFENDANT

Film Player Named by Couple in Damage Action Seeking $60,000

SANTA ANA, Feb. 20. (Exclusive)—Priscilla Dean, motion-picture actress, was named defendant in a $60,000 damage suit filed today in Orange County Superior Court by Charles A. Ross and his wife, Sarah, residents of La Habra.

The suit is the outgrowth of an automobile crash on Broadway in Anaheim November 29, 1927, in which the car driven by Miss Dean is said to have figured.

According to the complaint, the Ross car was parked at the curb when Miss Dean's automobile crashed into it. Mrs. Ross was sitting in the parked machine.

Damages of $50,000 are sought for the injuries suffered by Mrs. Ross, and the husband seeks $10,000 for the loss of his wife's services.

PELLESSIER SQUARE SUIT BEING HEARD

Early Decision Indicated in Action to Enjoin Opening of Tract for Business

An early decision in the trial started before Superior Judge Collier yesterday between proponents and opponents of the plan for lifting the residential restrictions from Pellessier Square, fronting on Wilshire Boulevard and Western avenue, was indicated when the court instructed counsel to present citations during the hearing, as he does not want to take the case under submission at its conclusion.

Thirty-nine attorneys represent several hundred property owners of the eighty-acre tract interested in the litigation. Marie Julie Pellessier and many others are defendants.

Yesterday was spent by the court discussing stipulations in order to shorten the trial.

The plaintiffs seek an injunction to restrain the defendants from opening the tract for business purposes, contending the restrictions apply until 1940, and ask $60,000 damages for asserted use of residences for business purposes and vacant lots for sign boards.

The defendants assert the district has become useful for business purposes only, that it has been assessed by the county as a business district, and that no new buildings have been erected for more than two years in the area because of the restrictions.

HOTELS BULGE WITH TOURISTS

Peak of Travel Testing Taxis and Hostelries

Biltmore Turns Hundreds of Visitors Away

Theaters and Restaurants Reaping Harvest

The hotels of Los Angeles are bulging with guests. The taxicab companies say their cabs are so hard worked that they're crying for hospitalization. Railroad companies are running trains into the city in two and three sections. In short, the tourist business is booming. What's more, there's no immediate sign of a let-up.

"The north winds that blow, the blizzards, the snow, have done it," said one hotel manager yesterday.

"Search me," said another. "I guess it's just the usual winter peak of travel; only each year it seems to become heavier."

HUNDREDS TURNED AWAY

At 5 o'clock last evening the Biltmore had sadly turned 111 petitioning guests away, finding them accommodations in outlying hotels. "Since the first of the month," said A. Castle, office manager there, "we've had more than 600 persons who could not be roomed."

Much the same situation was revealed at the Alexandria, the Clark, the Lankershim, the Rosslyn, the Hayward and many other caravansaries.

The theaters, the cinemas, the restaurants, are reaping their share of the golden harvest. The traffic cop, battling all day with this multitude of strangers, takes a set of frayed and bedraggled nerves home at night.

The street cars, the stores, the sightseeing busses, even the lowly newsboy, everybody, in short, is getting a hand into this Elorado of prosperity.

STEAMERS SWELL CROWD

"The increased number of passenger steamers is helping materially to swell the crowd," said Ben Frank of the Ambassador. That hotel, by the way, doesn't expect to have an empty bed until the first of April, and daily it is turning guests away.

"They are coming from all over the world; East, West, North and South, Honolulu, Japan, Australia, Canada, England, Europe," it was said at both the Hollywood Plaza and the Roosevelt—Hollywood hotels.

RICHARDSON PUFFS STATE PRINT SHOP

Former Governor Returns from Telling Benefits to Mississippi Legislature

Friend W. Richardson, former Governor of California and now president of the California Press Association, stopped over in Los Angeles yesterday on his way to Berkeley, his home, from Jackson, Miss., where he went two weeks ago at the invitation of Gov. Bilbo to address the Mississippi Legislature on the subject of the California State Printing Office and the $1,500,000 business it does every year.

"The fame of our State printing establishment and the great savings its operation has effected for the State has spread so far that when the Mississippi Legislature began investigation of State printing plants generally with the thought of establishing one in Mississippi they naturally thought of California and asked me to come down there and tell them about it.

"I told them that last year the California printing plant saved the State $344,000 in the cost of school books alone and that the total annual savings effected through the plant to the State amount to $600,000 or $700,000, while the investment in equipment is only about $750,000."

Gov. Richardson said that he found the name of Herbert Hoover very popular among Republicans in Mississippi, Louisiana and Texas. The Arizona delegation, he believes, will cast its first ballot for Lowden.

"If we could have Presidential primaries in every State in the Union Hoover would be elected on the first ballot," he said, "so popular is he with the people."

Gov. Richardson will be here for several days. He is stopping at the Hayward Hotel.

Art Work Mark of Esteem

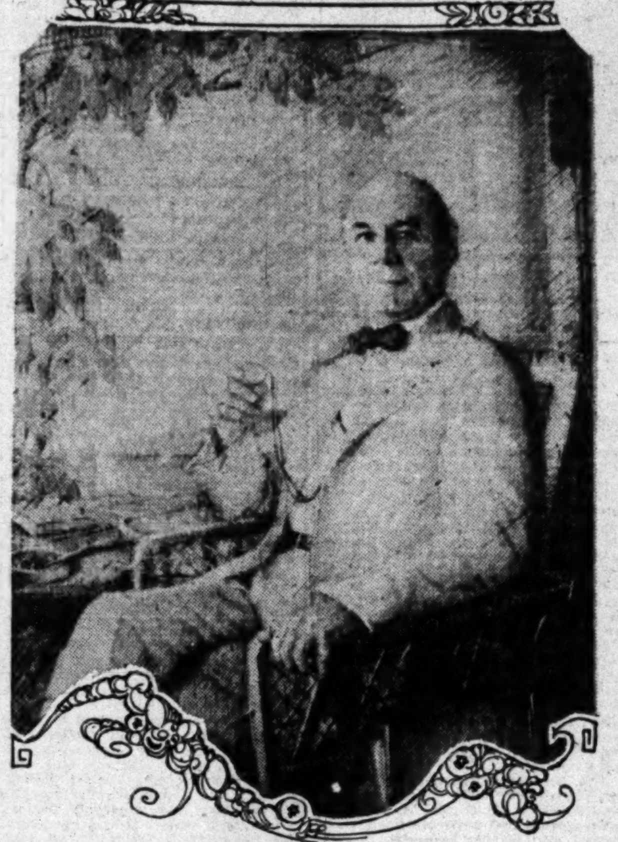

Portrait of Dr. William Alanson Bryan

Pastel painting of Los Angeles Museum director, by Max Wieczorek, purchased for museum collection in appreciation of his services as head of institution.

MUSEUM'S DIRECTOR HONORED

William Alanson Bryan's Return to Duty Marked by Purchase of Portrait

The board of governors of the Los Angelus Museum, the Board of Supervisors and the trustees of the Museum Patrons' Association united yesterday on behalf of a host of friends of the museum in Exposition Park in paying a compliment of appreciation and esteem to William Alanson Bryan, director of the museum, on his return to his desk in health last week after several months spent abroad.

The compliment took the form of the purchase of the portrait of the museum director painted by Max Wieczorek. The painting, suitably inscribed, will be added to the museum's rapidly growing permanent collection of work by contemporary artists.

The occasion marks the seventh year of service of Director Bryan as the guilding spirt in the development of the Los Angeles Museum of History, Science and Art. The portrait, it was explained, is intended to serve as a formal vote of appreciation and gratitude from the people of Los Angeles to Director Bryan.

The portrait, a life-size three-quarter length French pastel, is one of the choicest examples of the artist's work. As a likeness it is a penetrating characterization of the subject, who is shown seated in a veranda chair on a tropical lanai, with suggestive evidence of many and varied life interests about him. As a work of art, it is strong, refined, sensitive and sincere; as a portrait of the director of the Los Angeles Museum it leaves little to be desired.

PAVING REQUEST MADE

John Otis Haley and other property owners yesterday petitioned the City Council to order the paving of Sunset Boulevard from Normandie avenue to Laurel avenue, the pavement to be eight inches in thickness. This is the section of Sunset over which the controversy raged recently as to widening and removing trees. The petition yesterday asked for new paving on the present street.

Mrs. Dorsey and Aides Leave for Boston Sessions

Mrs. Susan M. Dorsey, superintendent of schools, left yesterday to attend the national convention of school superintendents, which opens in Boston the 25th inst., and will be in session until March 3. Others in her party were Arthur Gould, Vierling Kersey and Bruce A. Findlay, all assistants to the superintendent.

More than twenty superintendents from Southern California city and county school districts left on the same train. They will be joined today by a delegation from the northern part of the State, which left San Francisco last night. The combined State delegation will travel east in a special car and is expected to reach Boston in time for the opening of the convention, Saturday.

Mrs. Dorsey will be absent two weeks, as will Asst. Supt. Gould, but Mr. Kersey and Mr. Findley will visit schools in several eastern cities and will be gone about thirty days. Mrs. Dorsey is a member of the committee on curriculum, and will be one of the speakers on this subject.

Records Show Missing Woman Married Here

Miss May Maxwell, 30 years of age, who was reported to have disappeared mysteriously from Bourbon, Mo., yesterday, formerly was a resident of Los Angeles, and from September 13, 1922 to April 30, 1924, was employed as an operator by the Southern California Telephone Company.

St. Louis dispatches say Miss Maxwell disappeared Thursday after alighting from a motor bus at Bourbon, where she had gone to visit her father, Rev. T. A. Maxwell, a Baptist minister.

Miss Maxwell was married in April, 1924, to Aldin Bridges, according to records of the telephone company. Los Angeles county records show no divorce action, although her father gave her name as Miss Maxwell. Her former Los Angeles home was at 1513 South Hope street.

OLYMPIC FUND DRIVE OUTLINED

Business Men and Officials Map Out Campaign

Coliseum Meets to Provide $100,000 Quota

Backing Pledged to Assure Games Here Later

With seventy-five leading Los Angeles business and professional men and public officials attending, the first official meeting of the Southern California Olympic Games Committee was conducted yesterday at the Elks' Club. The meeting was marked by the unanimous acceptance of a plan for raising the $100,000 quota assigned to this district by the American Olympic Committee for the Tenth Olympiad, to be conducted this year in Amsterdam, Holland.

Robert S. Weaver, chairman of the Southern California district, briefly outlined the plan which will be followed in raising the required amount. This plan follows the same line used successfully in 1924, but will be greatly enlarged to guarantee Statewide interest in the affair.

COLISEUM EVENT

It definitely was decided to give a mammoth track and field meet, to be augmented by other athletic contests and a motion-picture spectacle, in the Coliseum on June 16. The meet will be known as the Final Southwestern Olympic Tryouts, thereby assuring participation of the best athletes in this section. In addition to the athletic events, winners in which will be sent east to participate in the final meet to pick the American Olympic team, the committee has been assured their return to activity by two former world champion boxers, Mr. Weaver declared.

As one of the features of the day's program, Jack Dempsey, former heavyweight champion, will appear in a six-round boxing bout with some good heavyweight to be chosen later. Fidel La Barba, who recently retired as flyweight champion to enter Stanford University, also will appear in a six-round bout.

In addition to this program, Douglas Fairbanks and Tom Mix have assured the committee of full co-operation in presenting a series of events featuring leading motion-picture celebrities.

BACKING ASSURED

Complete success in raising the quota assigned Southern California is necessary as an important means of convincing the world of Los Angeles' ability to finance the 1932 Olympiad, which has been assigned to this city, Mr. Weaver told the committee. The 1932 games here are a matter of vital importance to the entire Southland, Mr. Weaver declared, making the success in this pending campaign one of civic responsibility.

E. L. Doheny, Sr., representing the finance committee, spoke highly in praise of the plan and assured the general committee of his wholehearted support. He also broached a plan of combining with other civic leaders to underwrite the venture to assure the raising of the quota.

A talk in support of Olympic games, as well as all athletic enterprises, was given by Joseph Scott, who declared the international games one of the best possible means for discouraging war.

Other speakers called on for brief talks, all of whom assured the committee of full co-operation, were City Prosecutor Lickley, Sheriff Traeger, Undersheriff Biscailuz and Chief of Police Davis.

Tickets for the track and field meet are expected to be placed on sale next week and an intensive drive then will be inaugurated to dispose of them. There will be no solicitation for donations, Mr. Weaver said, as it is expected the entire quota can be raised through the athletic program.

SPECIAL BILL PLANNED

Washington Birthday Program Will Be Given by Breakfast Club

A special Washington Birthday program will be offered at the Breakfast Club tomorrow morning with Dr. Stewart P. MacLennan, Hollywood clergyman, delivering a five-minute talk on Washington. The other speaker of the morning will be J. A. H. Kerr, vice-president of the Security Trust and Savings Bank, who will speak on "Our Merchant Marine."

Adolph Ochs, publisher of the New York Times, will be introduced for a brief greeting; "Miss Los Angeles," and the young ladies from other Southern California cities constituting her "court of honor" will be introduced; Voncell Viking, transcontinental girl horseback rider and her mount "Broadway," will be presented, and other notables will be on the guest list.

ATTORNEY LOSES IN $67,000 CASE

[P. & A. photo]

Jean Ann Novotny

BABY WINS FIRST SUIT OVER WILL

Charles Lantz Deposed as Trustee of Novotny Funds by Judge's Decision

Three-year-old Jean Ann Novotny won her first lawsuit yesterday when Judge Keetch in Superior Court gave her a judgment in her suit against Charles Lantz to break the will of her mother, Grace Novotny.

The conclusion of the case, on portions of which the trial jury was unable to reach a verdict, was marked by a declaration from the bench that certain phases of it will be reported to the State Bar Association for consideration.

Grace Novotny died in 1926, leaving an estate valued at $67,000. When her will was opened it was found she had left her fortune in trust with Lantz, her attorney, to hold until her baby daughter should attain majority.

Gustave Novotny, father of Jean Ann, sued in his own name and that of the child, to set aside the will on the ground that it was executed improperly and while the decedent was under undue influence. Some of the issues were to be tried by jury, others by the judge alone. The jury disagreed, and Judge Keetch announced he would pass on the execution of the will. It had been testified that one of the witnesses did not see the decedent or the other witness on the will sign their names, and Judge Keetch declared the will invalid. Thus the estate will be distributed between the father and the daughter.

The will not only named Lantz as trustee, but designated his son-in-law to succeed him in case of his death. After declaring the will invalid, Judge Keetch declared he will lay the matter before the State Bar Association.

Collector Gives Graft Warning on Income Tax

No charge is made by the government or its employees for service given by deputy collectors in assisting taxpayers to make out their income tax returns, Collector Welch of the Internal Revenue Bureau, announces.

The announcement comes as a warning upon information that persons asserting themselves deputy collectors have given such service and claimed fees therefor. It is requested by the collector that such cases be immediately reported to his office for prosecution.

It is reiterated that the final date for filing tax returns is March 15, and that taxpayers should make returns as far in advance of that date as possible.

The Lancer

by Harry Carr

OUT of the goodness of my heart's impulses I am going to tender the United States government a magnificent present. I am going to give Uncle Sam all the rest of my registered letters.

There is a point at which even the meekest worm turns. For the last time I have taken that little yellow slip that the postman leaves, galloped around to the postoffice, waited in line at the registry window . . . finally to receive a long yawp from somebody who wishes to advance a theory about the philosophy of hanging Hickman.

Of all the pests who afflict our happiness, this registered-letter fiend is the most pestiferous.

WHAT MEN WANT

There is more meaning than a little to the story published in The Times about the different kinds of people who read different kinds of books at the Public Library.

There is a reason why men want to read detective stories; and shoot-'em-from-the-hip western thrillers.

I don't know what is going to happen in a world where all the men want to escape from the cities and all the girls have a secret ambition to live in a bungalow stuck out in the middle of the traffic at Seventh and Broadway.

A WOMAN'S WORLD

There is one footnote I could add to this:

One of the reasons that men want to throw up the job and go out to live with the chuckwallas and the horned toads is that the conditions of modern life and modern business are rapidly falling—or rising—toward a feminist psychology.

It is no longer an age of creating or of pioneering. It is an age of salesmanship and of human contacts. In other words, success is no longer for the person who understands things; but rather to the person who can handle people. For this reason the great commercial rewards in the next generation are likely to go to women.

THE TRAFFIC

The City Council would do well to take note of the amazing fact that the heaviest traffic in the world is at the intersection of Western and Wilshire.

Before it is too late these great cross-town boulevards ought to be made wide enough to handle the flood.

Western is a fairly good street, but Vermont is the freak street of the world. South of Pico it becomes so ridiculously narrow that a fishworm would have to take in his breath to crawl through.

On account of the unusual demand for parking space, this will inevitably become a series of cities and these crosstown streets will carry a terrific load of business traffic.

RUSSIA STARVES

That Russia is starving in the midst of plenty shows the tragic inefficiency of the soviet regime. Russia should be able to produce—not only food enough for her people—but for all the rest of Europe.

THE DIVORCE PROBLEM

Rabbi Stephen Wise blames shyster lawyers for the avalanche of divorces. Shyster lawyers have plenty to answer for, but not this.

It is the changed attitude toward marriage that makes for divorces. Every girl tackles marriage in these days with the casual attitude "Well, if it doesn't pan out, I'll try again."

I think that, more than anything else, the explanation lies in the physical conditions of modern life. Through the influences of the automobile, telephone, etc., people mingle more than they did. The family group is no longer a separate entity. The real head of the family is whichever member succeeds best.

SAWTELLE SURVEY ORDERED

Legion State Commander Names Committee to Form Plan for Expanding Soldiers' Home

State Commander Phil Dodson of the American Legion yesterday named a committee of Legionnaires, architects and engineers to make a complete survey of the Sawtelle Soldiers' Home and formulate a plan for the expansion of the institution. The personel of the committee, which will begin its work at once, follows:

Commander Van Hogan, Seventeenth District, American Legion; Guernsey P. Frazer, Tenth District representative on the Legion State legislative committee; Commander A. B. Waddingham, Legion area commander; H. A. Van Norman, assistant chief engineer, Los Angeles Water Bureau; John C. Shaw, City Engineer; Chief Engineer William I. Fox, County Regional Planning Commission; W. T. Knowlton, City Sanitation Engineer; O. G. Bowen, structural engineer; A. R. Arledge, assistant engineer of the City Power Bureau; Charles G. Adams, landscape expert and president of the City Planning Association; Alex Curlett and Claude Beelman, Los Angeles architects; Harry Koerner and William Gage, Beverly Hills architects.

PLANS ORDERED

The committee will be asked by Commander Dodson, who will act as an ex-officio representative of the Legion in its deliberations, to recommend a comprehensive plan for the placing of barracks and other new buildings to be erected at the home under the provisions of bills introduced in Congress by Congressman Joe Crail.

Engineers Van Norman and Arledge of the Department of Water and Power will draw plans to provide the home with water mains and a power supply, while Mr. Adams will make a study of the landscaping problem. Mr. Curlett and Mr. Beelman and the other architects on the committee are charged with providing preliminary plans for the new buildings, and the other experts named by Mr. Dodson will report on their particular lines of endeavor

Lack of accommodations at Sawtelle for the World War and other veterans seeking admittance to the

(Continued on Page 2, Column 6)

RIDE OF 200 MILES GIVEN FREE

Drivers Collect No Fare and You Need No Transfers, You Can Go Fast or Slow and You Return to Starting Point—on Los Angeles Elevators

Any one who wishes to can take a ride, or succession of rides, covering a distance of 200 miles right here in Los Angeles—without cost and without either munching a realty man's relish sandwich or feigning interest in a subdivision. How? Just use the elevators.

It has been estimated that the elevator shafts in Los Angeles, if laid end to end, as objects must always be in one of these statistical complications, would reach approximately 100 miles and if the return trip is added the total naturally is doubled.

The vehicles vary from the plush-lined ones manned by frozen-faced young gentlemen in field marshals' uniforms to the humble ones that haul crates and boxes out of basements and up to higher floors.

The list includes smart, swift cars that shift the inner organs of the passenger around perceptibly when they start downward—the elevators we're talking about—and the drive-yourself-variety which start upward mysteriously to answer a call on the fifth floor just as you're trying to open the door on the first.

You can take your pick. The swift express of the downtown office building; the plodding local of the less modern edifice; the snail-like way-freight of the apartment-house.

So when you want to take the kiddies and the missus for a nice long trip, put up a lunch and start out. Go as far as you like in the sort of car you like—and all absolutely free.

And whenever you get tired of riding you can walk home from this sort of a trip, provided you do not leave the platform while the car is in motion.

BACHELORS' BALL COLORFUL

Striking Costumes Seen at Gay Dinner-Dance Given by Society Angelenos

BY JUANA NEAL LEVY

[Illustrations on Picture Page]

The ballroom of the Biltmore was the setting chosen by The Bachelors for their twenty-fifth Mardi Gras ball, the affair this year following the precedent established last year, and again being a dinner dance.

There were many hosts and many hostesses who gathered together their small or large groups of friends at home earlier in the evening and then motored to the Biltmore for the dinner and dance.

As has always been the custom, the Mardi Gras ball of The Bachelors just precedes Ash Wednesday, closing the social season, and thus have The Bachelors repaid many social courtesies extended them during the year, inviting a group of hostesses to assist them.

MANY HOSTESSES

This year the assisting hostesses invited are Mrs. Allen E. Balch, Mrs. Walter Jarvis Barlow, Mrs. Ernest Albert Bryant, Mrs. James Calhoun Drake, Mrs. William May Garland, Mrs. Frank Silas Hicks, Mrs. Hugh Livingstone Macneil, Mrs. Dean Mason, Mrs. Eugene O. McLaughlin, Mrs. John Barnes Miller, Mrs. Dan Murphy, Mrs. Lee Allen Phillips, Mrs. Robert Irwin Rogers, Mrs. Joseph Francis Sartori and Mrs. Russell McDonnell Taylor.

Bachelors Robert A. Brant, John Logan Orcutt, Richard Garvey, Jr., and Forrest Murray were hosts at one of the larger tables, assembling their guests at the bungalow of Gen. and Mrs. Walter Perry Story atop the Story Building and motoring to the Biltmore later.

Their guests included Mr. and Mrs. Charles Bayly, Mr. and Mrs. George Benjamin Hull, Mr. and Mrs. Eugene A. Hawkins, Jr., Mr. and Mrs. Henry Bateman, Mr. and Mrs. Harry Hudson, Mr. and Mrs. Earl W. Mueller, Mr. and Mrs. Douglas Moore, Mr. and Mrs. Harold L. Davis, Gen. and Mrs. Story, Miss Elizabeth Moore, Miss Ruth Mann, Miss Katherine Thomas, Miss Jane Mann, Miss Vivian Foy,

(Continued on Page 2, Column 3)

AUNT HET

BY ROBERT QUILLEN

"Pa ain't never snooped around the kitchen to see if I'm wasteful since he done it once an' I fed him bean soup for ten days hand runnin'."

(Copyright, 1928, Publishers' Syndicate)

Sack Murder Defendant Admits Forging Will of Asserted Victim

[H]ICKMAN'S PAL WILL FACE FIRE

[T]oms Slaying Will be Laid to Welby Hunt

[P]rosecution Ready Today to Pin Deed on Him

[J]ury Finally Completed to Decide on Case

Welby Hunt, 17-year-old bandit [p]al of William Edward Hickman, [c]ondemned kidnaper and killer of [M]arion Parker, will be charged with [t]he murder of C. Ivy Toms, Rose Hill [d]ruggist, when the first witness is [c]alled to testify before the jury in [t]he court of Superior Judge Craig [to]day at 10 a.m.

The announcement of the placing [o]f the Christmas Eve, 1926, slaying [o]n the youthful prisoner came last [n]ight at the close of the fourth day [of] the hearing, and just after a jury [an]d two alternates were sworn to try [th]e case. It was made by Dep. Dist.-[A]ttys. Thoms and Costello in nam[in]g the witnesses, the order of their [a]ppearance on the stand, and outlin[in]g the testimony that the prosecu[ti]on expects to produce to charge [H]unt with firing the fatal shot.

EXPLANATION DUE

When court convenes this morning, [D]ep. Dist.-Atty. Thoms will make the [o]pening statement, and will explain [th]e pleas of not guilty as entered [by] young Hunt to the indictment, [an]d the not guilty and guilty by [re]ason of insanity as offered by Hick[m]an. He then will outline the testi[m]ony that the prosecution contends [w]ill show that both Hunt and Hick[m]an are guilty of the murder of the [d]ruggist, but that a bullet from the [p]istol carried and fired by Hunt was [th]e cause of death.

According to the plans of the prose[cu]tors, the first witness will be Fred [..]ble, an engineer and draftsman, who [v]isited the scene of the attempted [ho]ld-up and slaying and has made a [co]mplete drawing of the interior of [th]e store, showing in detail the posi[ti]ons of the various participants in [th]e gun battle. Through the witness [th]is map will be introduced in evi[de]nce and will form the basis for [th]e testimony of State witnesses that [w]ill follow.

SURGEON TO APPEAR

Dr. Frank Webb, assistant autopsy [su]rgeon, will be called next and will [te]ll the court and jury of the cause [of] death, and the direction of the [w]ound.

Following the surgeon will come three eyewitnesses to the attempted hold-up and the death battle. They are Mrs. Rose Toms, the widow, who saw her husband put his hands in the air at the command of the bandit pair, and a few seconds later watched him crumple to the floor as the slayers filled the air with leaden pellets of death.

Then Police Officer Oliver will tell the jury, according to the prosecuting attorneys, that he was in the Rose Hill pharmacy buying a flashlight battery when the pair he later identified as Hickman and Hunt entered the store. They were wearing masks, and one of them—he will contend Hickman—shoved a pistol to his side and told him to put up his hands and hand over his gun. Oliver will swear, the State counsel declare, that he refused and started to back away, and immediately the firing started. The officer will say that he continued to fire until struck in the right hand by a bullet.

YOUTH TO TESTIFY

The third will be Victor Page, a lad who was a customer and in the store during the entire fracas.

Following the interrogation of 102 talesmen, during a court period of three and one-half days, the jury of twelve was impaneled yesterday just after noon. The entire afternoon session was taken up with obtaining two alternate jurors, which Judge Craig announced he thinks necessary in view of the graveness of the trial. Seventeen talesmen were questioned by the court and State and defense counsel, and by holding his court session twnty minutes over the usual adjournment hour Judge Craig was surprised, but appeared pleased, when defense and prosecution allowed him to impanel the last alternate, and refused to interrogate.

LIST OF JURORS

The jury sworn to hear the joint trial, as well as the insanity plea of Hickman, is comprised of six men and six women, as follows:

Mrs. Carrie Lawson, 1422 North Benton Way; Mrs. Marion Mair, 2004 Glenwood avenue, Glendale; Mrs. Nell B. Brown, 965 North Serrano street; Mrs. Emma Z. Carothers, 1237 Glenwood Road; Clinton A. Kern, 2053 Linden avenue, Long Beach; Mrs. Lulu L. Hogg, 2503 West Seventy-third street; W. C. Doughty, La Verne; Clarence D. Redmon, 105 Emerald street, Redondo Beach; Frank E. Dunlap, 1233 North Edgemont street; C. B. Blakeman, Box 557, Tujunga; Mrs. Catherine C. Teele, 1511 1-4 North Virgil avenue, and Alonzo Whorton, 219 West Palm avenue. The two alternates are Mrs. Lula B. Swancutt, 1331 Lime avenue, Long Beach, and Mrs. Emma F. Rossiter, 1043 West Ninety-fourth street.

Sending the jurors home last night, Judge Craig notified them that they will be placed under guard starting today, and will not be permitted to return to their homes until after the completion of the trial. The court intimated that he will domicile the jury in a downtown hotel, and extra bailiffs and a matron are ready for the duty.

WARNING GIVEN

The court also admonished the jurors not to discuss the case with anyone and told them to call a police officer and have anyone arrested who approached them in any manner with reference to the trial, and then report to the court. As the selected jurors filed out of the courtroom Judge Craig, smiling, said: "When you come tomorow be prepared to remain until the case is finished."

Both prosecution and defense counsel indicated last night that they will speed up the hearing with the start of testimony, and will attempt to complete the trial by the end of the week. Courtroom observers pointed out, however, that the introduction of the mass of depositions on the mental state of Hickman, as well as the testimony of State alienists, since it is to be identical with that of the Parker trial, will consume at least four days of the remaining five of the usual court week.

Hickman and Hunt were pleased last night as they hurried to their cells after selection of the jury, and both appeared anxious to hear from witnesses the story of the battle for Christmas money.

PROUD OF BRAVADO

Both have been amused at statements concerning their bravado in the face of flying bullets, and both have admitted participation in the banditry and shooting. Hickman contends that he was firing a .32-caliber automatic that night, and Hunt a .38 or .380. The State witnesses say a .38 or .380 bullet killed the druggist, while young Hunt asserts he did not fire a shot because he had the safety catch on his automatic.

Hunt was 17 years of age yesterday, and had a short birthday conference with his father, who is a close attendant at the hearing. Attorney Gilmer, defending Hunt, announced last night that reports that his youthful client will take the stand as a State witness and attempt to seek clemency through charging Hickman with firing all shots, is false. Young Hunt will take the stand only in his own defense, according to Gilmer, and will tell his version of the eighteen months spent with Hickman, but not as a witness for the prosecution.

Jury Chosen to Decide Fate of Toms's Slayers

These Men and Women Will Pass on Hickman-Hunt Guilt

Left to right, back row—Alonzo Whorton, Mrs. Catherine C. Teele, C. B. Blakeman, Frank E. Dunlop, Clarence R. Redmond, W. C. Doughty and Mrs. Carrie Lawson. Front row—Mrs. Lulu Hogg, Clinton A. Kerr, Mrs. Emma Z. Carothers, Mrs. Nell Brown and Mrs. Marion Maier.

REWARD

Find the "One" House That Is Different From the Others—It's FREE

There are 14 six-room houses pictured here. To be sure they all look alike, but examine them closely. Thirteen of them are exactly alike, but one, and only one, is different. It isn't as easy as it looks. See if you can find the different one. It is going to be given away ABSOLUTELY FREE.

These Clues Will Help You At first glance all the pictures look alike, but on closer examination you will see that one, and only one, differs in some way from all the others. The difference may be in the fence, steps or even shutters. If you can find the one house that is different from all the others write me TODAY QUICK. You may become the owner of this house without one cent of cost to you.

Built Anywhere in U. S.

The one house that is different from all the others is going to be given away ABSOLUTELY FREE. It makes no difference where you live. The house can be built anywhere in the U. S., and if you do not own a lot I will even arrange to buy a lot on which to build the house. A beautiful and comfortable six-room house may be yours if you can find the different house. Certainly you have longed for the day to come when you could own your own home—this is your golden opportunity. Act QUICK.

You Cannot Lose Positively every one taking advantage of this opportunity is rewarded. Find the one house that is different from all the others and rush your name and address to me TODAY. A postal card will do, just say, "House No. — is different from all the others. Without any obligation please tell me how I can get this fine six-room house without one cent of cost to me."

LEE MORGAN, Pres.
Box 502 Batavia, Illinois

1 2 3 4 5 6 7 8 9 10 11 12 13 14

This Week's Specials:

Cut Work and Filet Bed and Table Linens

35% Less Than Marked Prices

72x90 Cut-work and Filet Spread and Table Cloths. Formerly $95.00........ $59.00

13-piece Cut-work and Venice Luncheon Sets, Formerly $48.50.. $34.95

5-Piece Cut-work Bridge Set. Formerly $15.50.......... $10.95

Hand-made 2x3 yards Filet Bed Spread Formerly $300. $190.00

Beautiful Madeira Work Table Cloth. Formerly $50.00. $28.95

22x18 Oval Filet Table Cover. Formerly $3.45....... $2.19

Chinese Grass Linen Luncheon Set. Formerly $3.95... $2.25

Beautiful Italian Cut-work Table Napkins Formerly $18.50.. $8.95

Embroidered Silk Shawls, beautiful designs. Priced from $14.95 to.............. $9.95

35% Off Regular Prices on Oriental Rugs

L. Sawaya & Son

733 So. Hill St.

BACHELOR BALL COLORFUL FETE

(Continued from First Page)

Miss Thelma Tegner, Miss Celeste Durand, Miss Gretchen Kayser, Robert Brant, William Kemper, Cyril Pearson, Hugh Mann, John Logan Orcutt, Richard Garvey, Jr., Martin C. Marsh, Jr., and Forrest Murray.

ANOTHER PARTY

Bachelors Ray Tracy and James Herbert Tietzen had as their guests Mr. and Mrs. William Magee, Jr., Burlingame, Mr. and Mrs. Kenneth Walsh, Burlingame, Mr. and Mrs. Harry H. Magee, Oakland; Miss Elizabeth Magee of San Francisco, Mr. and Mrs. Fred J. Toole, Mr. and Mrs. Lewis Curtis Torrance, Jr., Mr. and Mrs. Walter Kays, Mr. and Mrs. Philip Forve, Mr. and Mrs. Hugh Golden, Miss Dorothy Crane, Donald Goodwin, Herbert Adler and Ernest Torgler, assembling their guests at the home of Mr. and Mrs. Torrance in Las Palmas avenue.

Miss Eleanor Wailes, attractive debutante daughter of Mr. and Mrs. Sydney Irving Wailes, assembled a group of young folk at her parents' home before the ball including Miss Dorothy Hill, Miss Louise Innes, Miss Anna Katherine Flint, Miss Ruth Moulton, Miss Victoria Reyes Cotton, Mr. and Mrs. Rea Callender, Robert Cushman, Dan Chandler, Dick Gregg, Ward Poulson, Bob Cavanaugh and Lionel Ogden.

Another merry party included Mr. and Mrs. Charles Raymond Fleishman, Mr. and Mrs. Felton Stow Hollister, Miss Margaret Martin and her house guest, Miss Kathleen Hayward of New York City, Miss Pauline Schoder, Mr. and Mrs. William Wallace Woods, Jr., Mr. and Mrs. Leonard Harbach, Jr., Aten Lytle, Harry Berger, Jr., and George Brock.

CHARMING COSTUMES

Among the many attractive costumes noticed was that of Mrs. Russell McDonnell Taylor who was charming as Marie Antoinette in nile green silk skirt embroidered in pink flowers and a rose pink silk over-dress. With this she wore a white wig.

Mr. Taylor was a Russian in yellow satin blouse with dark trousers.

Miss Sue Sinnott was a lady of the empire in black and white taffeta, high-waisted white taffeta bodice trimmed with black lace.

Miss Eleanor Wailes was an adorable Katinka with blonde wig and long braids, a tight bodice of flesh-colored satin with short hooped skirt of white satin, appliqued in green satin. Pantalettes of organdie with ruffles came just below the knee and short socks and black Mary Janes completed the costume. She wore a white organdie bonnet tied with organdie.

Mrs. Paul Louis Corrigan was in ballet costume, taken from the Ziegfeld "Rio Rica." Nile green satin trimmed in pink velvet, with pink velvet tam and slippers.

Mr. Corrigan wor a gypsy costume with pink and gold skirt, embroidered bolero, brown velvet trousers and high boots.

Mrs. Howard Grace wore a Russian girl's costume, with head-dress of brilliants and silver tassels, sapphire satin sleeves and skirt trimmed with flowers and leather boots.

Mr. Grace was a Russian aristocrat with gray caracul hat, and coat of arms embroidered on the front of his smock.

VARIED DRESSES

Mrs. Ernest Albert Bryant wore a period costume of black velvet, while Miss Susanne Bryant wore a period costume of yellow satin, with hooped skirt and a quaint old bonnet with flowers.

Mrs. Marshall Garland was a Persian dancing girl, with bolero of gold cloth, bordered with gold coins and caught into a gold sash. A circular transparent gold skirt was bordered with coins and the head ornament was entirely of gold coins.

Marshall Garland was a Persian gentleman in full trousers of dark blue, red, blue and tan-striped silk. Bolero and turban were the same, with bright blue silk through which was stuck a fierce dagger.

Miss Katherine Wigmore, as a Hawaiian girl, wore a skirt of white silk fringe, on a coral bodice, her girdle, bracelets and necklace being of real gardenias.

Miss Dorothy Lillian Wellborn was most attractive in pink tulle, the tight bodice and long bouffant skirt sprinkled with flowers.

Dr. and Mrs. Titian Coffey made a picturesque couple as a Hopi Indian and a western gambler, Mrs. Coffey wearing the regulation blanket with white moccasins and leggins and many beads, while the doctor strutted about in frock coat, flowing tie and wide-brimmed hat.

IN ARTIST OUTFIT

Mr. and Mrs. Victor Ford Collins appeared as an artist and his chorus-girl friend, Mrs. Collins in fluffy yellow and lavender, and the artist in blue and gold satin, with blue tam-o'-shanter.

Power Conway, as a student surgeon, wore a gown of dark blue, faced with red velvet.

Mr. and Mrs. William May Garland were in attendance, Mrs. Garland as a Venetian lady in silver brocade, and Mr. Garland as an Arab, with Jack Garland, who vied with Douglas Fairbanks in a characterization of "the Gaucho."

Miss Constance Deighton-Simpson made a charming matador's daughter, in Spanish costume of black taffeta and orange velvet, with Miss Marichu Padilla in a bouffant black tulle gown of the Spanish style of 1860. They were guests of Ohlin Wellborn and Jerry Powell.

DUTCH CHILDREN

Mrs. Charles B. Hopper was a demure little Dutch girl in gray-blue satin and white organdie, while Mr. Hopper, in gray-blue flannel trousers, dark-blue velvet jacket and flannel cap, was her Dutch-boy escort.

Mr. and Mrs. Eugene P. Clark were delightfully graceful in costumes of the "gay nineties."

Miss Louise Innes, a bright-colored gypsy maiden, wore a batik costume of long full skirt, flowing sleeves, gay bandanas around her neck and waist and gold beads and earrings.

Mr. and Mrs. Wilcox Drake were attired as dancers, Mrs. Drake wearing the short, fluffy costume of the ballet, in black chiffon, rhinestones and ostrich feathers, while Mr. Drake, as a Spaniard, wore black-velvet trousers with a red sash, and a gold embroidered leather jacket.

Miss Dolly Green, a fire dancer, was unusually lovely in a silver bodice and long, full skirt shading from red at the bottom, through orange to pale yellow at the waist, and a large headdress of pearls and brilliants.

Miss Alice Hicks, in the blue and red costume of the French soldier in the Far East, was "Beau Geste."

Mr. and Mrs. Herbert Howard, two engaging Spanish gypsies, wore green blouses, with full skirt and wide trousers of blue, lavender sashes and headdresses, and green stockings and blue shoes.

SPANISH SENORITA

Mrs. Charles Fleishman was a piquant Spanish senorita, in white ruffled taffeta, white lace hat with cerise bow, and cerise shoes, while Mr. Fleishman, as an Arab, wore a blue jacket, long white cape and trousers, blue turban and high boots.

Miss Roberta Crutcher was attractive in a becoming Scotch costume of black jacket and plaid skirt.

Mr. and Mrs. John Page Crutcher were colorful as an East Indian dancing girl, costumed in cloth of gold and lavender cloth of gold, and a soldier, in the blue dress uniform of the Austrian.

Mrs. Paul Hammond was a dainty maiden from the land of tea and cherry blossoms, while Mr. Hammond was attired as a jockey.

Mr. and Mrs. Felton Stow Hollister, as Pierrot and Pierrette, attracted much attention by their grace, Pierrette wearing green trimmed with silver diamonds, and her hat a-dance with silver pom-poms, while Pierrot's suit was of white satin trimmed with green.

Mrs. Leo Chandler, a gypsy in green, was escorted by a bold Russian, Mr. Chandler disguised in a costume of black and lavender.

ORIGINAL COSTUME

Mrs. John L. Garner, Jr., in perhaps the most original costume of all, was a Pan-American Gasoline Station, with a gas tank attached to the back of a red and green, clover-trimmed suit. Mr. Garner?—the attendant to the gas station, of course!

Mrs. Ruth Gordon Busch was charming in white satin, her tight bodice and long full skirt shorter in the front, made entirely of petals, and worn with a headdress of lace beaded in rhinestones and crystals.

Mrs. Philip Miles Chapman made a delightful little boy, in short trousers and blouse of rose and white, while Mr. Chapman was a great big soldier.

Miss Anna Katherine Flint, irresistible as a South Sea Islander, wore bluish-green fringe on a bodice of rose, and in her unbound hair a garland of blossoms.

Mr. and Mrs. Ernest Duque were a dashing couple as a Spaniard and a fencer, Mrs. Duque charming in the fencing costume of red and white, with a black heart on the bodice, and Mr. Duque in black velvet with red sash and bolero.

DANCING FROCK

Mrs. Gabriel Duque wore a dancing frock of tulle, with tight bodice and ruffled skirt in the sunset shades, while Mr. Duque was a Russian, in orange trimmed with blue.

Mrs. John Cooper was charming in a futuristic fencing costume, and Mr. Cooper was a romantic Basque in blue trousers, red silk blouse and jaunty beret.

Mrs. Robert Meyler, as a Chinese girl, wore an ensemble of black satin trousers and blue jacket lined with orange, direct from China.

Mrs. Edward Backs, in the costume of a nautch girl, wore American Beauty trimmed with blue sequins, with a bodice of silver, and a headdress of sequins and blue maline, the whole ornamented with jewels, while Mr. Backs, as a gaucho, was attired in a gold silk blouse, black trousers and boots, with a red silk sash and corded tie.

Miss Margaret Martin had an old-fashioned girl's costume modernized with long full skirt of transparent green tulle, yellow bloomers and long tight bodice of green velvet falling low over the shoulders, and caught at the waist line by lovely pastel-shaded and cerise flowers, a green tulle hat with lavender flowers and tied under the chin by lavender bow; green shoes and hose.

Miss Kathleen Hayward was an oriental dancer with rich blue brocaded bolero over flesh satin and tulle, the long circular skirt of georgette, with hand-painted huge black dots; gold trousers wrinkling to the ankles and gold slippers.

Miss Pauline Schoder represented the period of 1860, powder blue and orchid changeable faille, with tiny embroidered flowers in yellow; hat of yellow with orchid ribbon trimmings and yellow flowers, yellow satin slippers; cameo earrings and necklace of many cameos to match.

Mrs. George Benjamin Hull was in a white satin gown trimmed with myriads of rhinestones, white wig and hat of white satin, rhinestones and real lace veil.

Mrs. Sven Lokranz had a dancing costume of black tulle, skirt with tiny bells, bodice of black satin with silver ribbons and tiny bows on the front; black hose and slippers with diamond anklet.

Police Head's Son Sentenced to Jail Term

Traffic tags failing to halt his disregard for the law, Herman H. Cline, Jr., son of Chief of Detectives Cline, was sentenced to serve a thirty-day term in the City Jail yesterday by Municipal Judge Reed on a reckless-driving charge.

Young Cline was removed to the City Jail to start serving the sentence after he had spent the entire day in court watching other speeders and law violators being sent to jail for less serious offenses than his own.

In sentencing Cline, Judge Reed vigorously assailed him for his "flagrant disregard of the laws of the city that his father so diligently has attempted to enforce."

Huerta to Get Back Munitions

Adolfo de la Huerta, former provisional President of Mexico and once Governor of Sonora, Mex., yesterday was granted a motion by United States District Judge Henning for the return of twenty rifles and 2300 rounds of ammunition seized at the time of his arrest at Nogales, Ariz.

Huerta and four others recently were acquitted of charges of violation of the neutrality laws by an attempt to export arms to Mexico. The munitions were ordered returned to Huerta.

WEDDING, EXCUSE OF AUTOMOBILIST

UPLAND, Feb. 20.—Because he was participating in a Jewish wedding parade and carried banners on the side of his automobile proclaiming the fact, Nich Repovich of 700 College street, Los Angeles, thought he did not have to stop for boulevard signs or for any other reason. He did stop though, when his machine plowed into another driven by Clarence L. White of 722 Indian Hill Boulevard, Claremont, at the intersection of San Antonio avenue and Arrow highway. Mrs. L. R. White of 187 Center street, Pomona, was injured.

Repovich told Officer H. B. Anderson of Upland that he thought Jewish wedding parades had the right of way over ordinary traffic and that stop signs were null and void under such circumstances.

WORK OUT TRANSIT PLAN FOR VALLEY

GLENDALE, Feb. 20.—The Glendale members of the committee of 100, selected to work out plans for a rapid-transit system for the San Fernando Valley, were announced today by Samuel G. McClure, president of the Chamber of Commerce. The six members chosen from the Chamber of Commerce are J. W. Jordan, head of the committee on street railway and bus lines; H. S. Burn, Judge B. A. Mason, Peter L. Ferry, George Clayton and W. S. Ingram. The four members at large will consist of Mayor Harry G. MacBain, P. J. Hayselden, chairman of the City Planning Commission; Councilman S. C. Kinch and W. L. Twining, vice-president of the Fifteenth District of the California Real Estate Association, which embraces the San Fernando Valley area.

BLOW WEAKENS DOCTOR'S CASE

Handwriting Expert Aids State to Score

Document Gives Accused Control of Estate

Asserted Threats Aimed at Woman Ruled Out

Stipulation by the defense that Dr. Charles M. McMillan wrote and signed the document making himself the executor of the estate of Mrs. Amelia Appleby, for whose murder the doctor is now on trial in Superior Judge Edmonds's court, was the outstanding event of the trial yesterday.

Regarded as a heavy blow by the prosecution, the stipulation was made by Chief Defense Counsel Giesler after J Clark Sellers, handwriting expert and State's witness, had given his opinion that the doctor had forged the so-called will after he spent the better part of an hour comparing the handwriting of the will with specimens of the accused man's penmanship.

GIVES FULL POWER

The document under discussion was written in Duluth, Minn., on August 8, 1927, and specifies that Dr. McMillan be appointed the head of all of Mrs. Appleby's personal and real-estate holdings, with power to collect accounts, pay bills, sign drafts and checks. It specifically states that none of the woman's relatives were to receive anything at her death, except a brother, who was to be given $1.

Deputy sheriffs had previously testified at the trial that the physician had told them that Mrs. Appleby had written the paper and given it to him. It was found in his possession when he was arrested for Mrs. Appleby's murder, and the authorities immediately branded it a forgery and pointed to it as a motive for the doctor to kill the woman, as her death would place him in control of her property.

While the stipulation of the defense came as something of a surprise, it immediately developed that Attorney Giesler had made the move in the hope of getting important defense testimony of a different nature from the handwriting expert. He questioned Sellers as to whether the witness had given an opinion on a questioned document in a suit in Municipal Court on November 16, 1927, in a suit between Mrs. Appleby and Russel C. Julian, local furniture dealer.

RAISES ARGUMENT

The question, however, brought a storm of objections from Dep. Dist.-Attys. Menzies and Crail and the arguments were still in progress when yesterday's court session closed.

Although the prosecution scored in the matter of the will, the defense won a victory when Judge Edmonds ruled that testimony tending to establish that Dr McMillan threatened to murder Mrs. Appleby be stricken from the record.

The testimony stricken from the record and which the jury is instructed to disregard, is considered, perhaps, the most damaging presented during the trial. Deputy Sheriff Croushorn related how he had taken the doctor to the home of Mrs. Harry Panagos of 4515 Beverly Boulevard, and how Mrs. Panagos related in the presence of the defendant that Mrs. Appleby had told her that she feared the doctor would kill her, and that he had threatened to murder her and commit suicide if she did not marry him.

"Well, that looks pretty bad, don't it?" Croushorn said the doctor admitted as they left Mrs. Panagos's house.

While Croushorn was testifying the prosecution also introduced into the evidence a coat that the officers said Dr. McMillan was wearing on the night he was arrested, and on the lapel of which the investigators found a stain. County Chemist Abernathy then went on the stand and testified the discoloration is a blood stain.

Cross-examination of the various witnesses, however, developed that the doctor was subject to nose bleeds and that he had a cut on his face he asserted was from shaving, and to which he attributed the blood stain.

A rather unusual witness at the trial yesterday was Rev. Bob Shuler, pastor of Trinity Methodist Church. Shuler was put on the stand by the State and testified he delivered a talk on the Hickman case from his pulpit on the night of December 25, 1927, and that he did not see Dr. McMillan, a member of his church for a long time, at the service. Rev. Shuler stated positively that he delivered his speech from a written manuscript, because he wished to be exact on every point.

The minister's testimony, apparently, is wanted by the prosecution to refute statements attributed to Dr. McMillan by deputy sheriffs that he attended Trinity Methodist Church the night in question, fixed as the time of Mrs. Appleby's murder, and that Rev. Shuler delivered an extemporaneous talk on a subject other than the Hickman case.

Other witnesses yesterday were W. G. Noble, San Fernando undertaker; Mrs. Harry Panagos, Deputy Sheriff Allen and F. N. Hossack of Pasadena.

ORDER SURVEY OF SAWTELLE

(Continued from First Page)

institution has caused the American Legion to undertake a campaign for increasing the size of the home, it was stated by Mr. Dodson in announcing the committee.

SURVEY MADE

A survey made by Legion officials during the past six months shows that hundreds of disabled veterans are being cared for in other Southern California hospitals, Mr. Dodson said.

The Crail bill provides for two new hospitals at the home, one a Veterans' Bureau hospital and the other an institution to be under the control of the board of governors of the National Home for Disabled Veterans. Another measure, which has already passed the House of Representatives, appropriates $2,100,000 for new barracks and the other bills authorize the erection of a women's infirmary and a new mess hall.

Typical Southern California architecture will be followed in construction of all these buildings if the Legion has its way.

Today's Bible Text

The Lord looseth the prisoners. The Lord openeth the eyes of the blind; the Lord raiseth them that are bowed down: the Lord loveth the righteous. Psalm cxlvi:7, 8.

How Long Should a Man's Collars Last?

"Troy" is able not only to guarantee [illegible] to outlast twenty launderings, but you can [illegible] "Troy" will launder them as they are [illegible] be laundered.

Complete laundry service except damp wash

Phones: For Los Angeles and So. Pasadena, Whitney [illegible]; Santa Monica 21451; Venice 61250; Redondo [illegible]

TROY LAUNDRY THE BEST

TROY LAUNDR[Y]

38 YEARS IN LOS ANGE[LES]

For all three V's V's V's Try

SIERRA TONIC

Made with Port or Sherry [one of the Guasti products]

Vim, Vigor, Vitality. ... at your grocers

ITALIAN VINEYARD CO.

OPERATING THE LARGEST VINEYARD IN THE WORLD

Established 1883 .... Vineyard at Guasti, Calif.

Offices at 1248 Palmetto St. Los Angeles

Branches-New York-Chicago-New Orleans

east

Inseparable in the minds of travelers for over 40 years.

Each is perfect of its kind. Together they guarantee the very best in transcontinental travel.

En route you penetrate a land of history, mystery and romance. Spectacular scenery unwinds like an endless panorama as you speed along.

Too, the Santa Fe is the only railroad system from California to Chicago which is under one management "all the way." This unity of management is a basic reason for the glowing accounts you hear of Santa Fe safety, service, speed and food.

Santa Fe Ticket Offices and Travel Bureaux

743 South Hill St. Tel. MUtual 0111

LOS ANGELES

HOLLYWOOD 6405 Hollywood Blvd. LONG BEACH 220 W. Ocean Blvd. SANTA MONICA 312 Santa Monica Blvd. HIGHLAND PARK Santa Fe Station GLENDALE 119 East Broadway ALHAMBRA 133 West Main Street OCEAN PARK 165 Pier Avenue SAN PEDRO 121 7th Street

[T]UESDAY MORNING.

...w Long Should ...an's Collars Last?

...e not only to guarantee new collars to ...ty launderings, but you can be sure ...aunder them as they are supported ...

...e laundry service except damp wash.

TROY LAUNDRY ...RS IN LOS ANGELES

...or all three V's V's V's ...try SIERRA TONIC (with Port or Sherry) (the Guasti products)

Vim, Vigor, Vitality. ...at your grocers

...AN VINEYARD CO. THE LARGEST VINEYARD IN THE WORLD ...1883—Vineyard at Guasti, Calif. ...t 1248 Palmetto St. Los Angeles ...New York - Chicago - New Orleans

...East ...Santa Fe ...Harvey

...perfect of its kind. Together ...guarantee the very best in ...continental travel.

...ute you penetrate a land ...tory, mystery and romance, ...racular scenery unwinds ...an endless panorama as ...speed along.

..., the Santa Fe is the only ...road system from Califor... to Chicago which is under ...the management "all the ...way." This unity of man...agement is a basic rea...son for the glowing ...accounts you hear of ...Santa Fe safety, serv...ice, speed and food.

...Ticket Offices and Travel Bureaus ... Tel. MUtual 0111 LOS ANGELES

BROADWAY - HILL - AND - SEVENTH · ONE O'CLOCK · SATURDAYS

BULLOCK'S

There's much talk about

Faggoting

Necklines are faggoted, tight hiplines are faggoted. The dress sketched from the Misses' Section — Bullock's Third Floor.

There's much talk about

Heather Belts

leather but tweed-like in finish and coloring. Bullock's Street Floor.

There's much talk about

Quilted Bags

fashioned of silk, smart for sports wear. Bullock's Street Floor.

There's much talk about

Printed Linen Shoes

Bullock's Sportswear Store for Women presents the printed linen pump about which there is much fashion talk . . . Supported linens are built over a typical sportswear last . . . $13.50.

There's much talk about

Off White

White with the faintest and most flattering of flesh tones. A taffeta frock in crisp silhouette. The Misses' Section—Third Floor.

ORATORY LISTS HALF COMPILED

Rest of Schools Expected to Enter Contest Soon

Director Estimates 10,000 Students at Work

Percentage in Orange County Reported Largest

One hundred and ten high schools in California, Arizona and Nevada, slightly more than half of the number expected to enter the Fifth National and Third International Oratorical Contest from these three States, have filed formal entry blanks, Director Alan Nichols announced yesterday.

"We have sent a second call to the high schools to advise us of their intention to enter the contest," said Mr. Nichols, "and expect that within the next two or three weeks most of the entries will be in. Many schools have delayed announcing their entrance in the contest until they can state the number of students who will take part. This may require a week or ten days more."

THOUSANDS IN RACE

Mr. Nichols estimates that between 8000 and 10,000 students in secondary and high schools in Southern California, Arizona and Nevada now are actually engaged in the preparation of orations for the contest.

Orange county has the highest percentage of high schools entering the contest. Seven of the nine high schools in the county so far have filed entry blanks and whether the other two schools will participate in the great oratorical event is not yet known.

Lester Hamilton, senior at Porterville Union High School, has the distinction of being the first high-school representative to be selected in any of the three Pacific-Southwest States. He will compete with the other Tulare county winners, March 30, for the honor of representing the district in The Times' semifinals. Hamilton was chosen at the close of a tryout held at a school assembly. Walter Short, also a senior, took second place.

LIST OF ENTRIES

Following is a list of the high schools and secondary schools in California, Nevada and Arizona, along with the number of contestants from each, that have so far officially announced their entrance into the Fifth National and Third International Oratorical Contest:

City of Los Angeles—Harding, 10; Franklin, 15; Garfield, 25; Hollywood, 35; Jefferson, 25; Los Angeles, 25; Lincoln, 300; Fairfax, 250; Manual Arts, 400; Roosevelt, 300; Polytechnic, undetermined; Cathedral High School, 60; Los Angeles Catholic Girls' High School, 25; Loyola, 100; St. Andrew's High School, 40; St. Mary's Academy, 200; Metropolitan High School, 40; Polytechnic Evening High School, 10.

Los Angeles county—Antelope Valley Joint High School, Lancaster, 120; Burbank High School, Burbank, 5; Bell High School, Bell, 2; Claremont High School, Claremont, 5; Bonita Union High School, LaVerne, undetermined; Downey Union High School, Downey, undetermined; El Segundo High School, El Segundo, 6; Excelsior Union High School, Norwalk, 30; El Monte Union High School, El Monte, 6; Huntington Park Union High School, Huntington Park, 40.

Alhambra High School, Alhambra, 25; Inglewood Union High School, Inglewood, undetermined; Monrovia High School, Monrovia, undetermined; Phineas Banning High School, Wilmington, 15; Montebello High School, Montebello, 20; Ramona Convent of the Holy Names, Alhambra, 60; Redondo Union High School, Redondo Beach, 3; San Pedro High School, San Pedro, undetermined; Torrance High School, Torrance, 20; Woodrow Wilson High School, Long Beach, 20.

Beverly Hills High School, Beverly Hills, 12; Eagle Rock High School, Eagle Rock, 3; Pasadena High School, Pasadena, 30; South Pasadena High School, South Pasadena, 21; Polytechnic High School, Long Beach, undetermined; Venice High School, Venice, 25; Santa Monica High School, Santa Monica, 15.

Fresno county—Fresno High School, Fresno, undetermined; Fresno Tech, Fresno, 2; Coalinga Union High School, Coalinga, 6; Laton Joint Union High School, Laton, undetermined.

Imperial county—Brawley Union High School, Brawley, undetermined; Central Union High School, El Centro, undetermined; Holtville Union High School, 6.

Inyo county—Owens Valley Union High School, Independence, 20.

Kern county—Kern County Union High School, Bakersfield, 50; Taft Union High School, 100.

Kings county—Corcoran Union High School, Corcoran, 2; Lemoore Union High School, Lemoore, 44.

Monterey county—Salinas Union High School, Salinas, 12.

Orange county—Anaheim Union High School, Anaheim, 40; Brea-Olinda Union High School, Brea, 100; Fullerton Union High School, Fullerton, 20; Garden Grove Union High School, Garden Grove, 5; Huntington Beach Union High School, Huntington Beach, 50; Orange Union High School, Orange, 12; Santa Ana High School, Santa Ana, undetermined.

Riverside county—Banning Union High School, Banning, 10; Corona High School, Corona, 65; Hemet Union High School, Hemet, 60; Riverside Senior High School, Riverside, 30.

San Bernardino county—Chaffey Union High School, Ontario, 25; Colton Union High School, Colton, 25; Needles High School, Needles, 5; Redlands High School, Redlands, undetermined; San Bernardino Senior High School, San Bernardino, 6.

San Diego county—Mountain Empire Union High School, Pine Valley, 20; Oceanside-Carlsbad Union High School, Oceanside, 150; Point Loma High School, San Diego, 5; San Diego Army and Navy Academy, 4; Sweetwater Union High School, National City, 16.

San Luis Obispo county—California Polytechnic, San Luis Obispo, 10; Lompoc Union High School, Lompoc, 10; San Luis Obispo High School, 12; Santa Maria Union High School, Santa Maria, 8.

Ventura county—Santa Paula Union High School, Santa Paula, 6; Simi Valley Union High School, Simi, 12; Ventura High School, Ventura, 10.

Tulare county—Exeter Union High School, Exeter, 30; Porterville Union High School, Porterville, 12; Woodlake Union High School, Woodlake, 4.

State of Arizona—Bisbee High School, Bisbee, undetermined; Douglas High School, Douglas, 6; Casa Grande Union High School, Casa Grande, 19; Nogales High School, Nogales, 15; Mesa High School, Mesa, undetermined; Peoria High School, Peoria, 2; Fort Thomas Union High School, Fort Thomas, 5; Phoenix Union High School, Phoenix, undetermined; Prescott High School, Prescott, undetermined; St. David High School, St. David, 6; Scottsdale High School, Scottsdale, undetermined; Wickenburg High School, Wickenburg, 2.

State of Nevada—Churchill County High School, Fallon, 6; Elko County High School, Elko, 6; Goldfield High School, Goldfield, undetermined; Humboldt County High School, Winnemucca, 2; Lincoln County High School, Panaca, 16; Las Vegas High School, Las Vegas, 30; Moapa Valley High School, Overton, 5; Pershing County High School, Lovelock, undetermined; White Pine County High School, Ely, 10.

Plaintiff, Ill, Thrice Faints in Testifying

"I haven't long to live. I'm dying and this terrible thing is the cause of it all," shrieked Mrs. Rose M. Reading hysterically from the witness stand in Judge Wood's court yesterday, where her suit for divorce from Dr. Harry Reading, magnetic healer, has been on trial several days.

Thrice during her testimony Mrs. Reading fainted. Pale and emaciated, she seemed able to maintain her position on the stand only by gripping the railing. In her suit she has named Mrs. Harriett H. Wolfe as corespondent. Mrs. Wolfe is 76 years of age, yesterday being her birthday.

Judge Wood regarded Mrs. Reading with concern as she testified.

"It is plain that we must obtain from this witness what light she can throw on the case today, because I doubt if she ever will be able again to appear in court," he observed.

Mrs. Reading also has pending a suit against Mrs. Wolfe for $150,000 for alienation.

ESCAPED PATIENT SEIZED

Joseph Cantwell, former police officer who escaped from the Norwalk Insane Asylum ten days ago, was apprehended here yesterday. He was recognized when he attended services in St. Joseph's Church, Twelfth and Los Angeles streets. Cantwell had been in Los Angeles almost a week, he told police, working as a laborer for Thiel, Gillespie & Wood. He will be returned to Norwalk within a few days.

LUCKY MAN'S NAME TO BE GIVEN LATER

Lady Betty Ross

LADY BETTY TO WED IN SOUTHLAND

English Visitor Admits French Diplomat Coming to Take Her as Bride

Lady Betty Ross, widow of Sir Charles Ross, who was the son of Lord George Ross of London, is a guest at the Ambassador. Lady Ross admitted yesterday she is to be married in Los Angeles early in May to a French diplomat, but would not disclose his name.

"Financial adjustments preclude the giving of his name for the present, but formal announcement will be made at a luncheon between now and May 1, next," she said. "I am here just because I love the West, particularly California, and my husband-to-be said he will come to me to any place in the world I might select. So I chose California."

PROTESTS ON PAVING SUSTAINED

Gardner-Street Property Owners Win Victory on Appeal to Council

Property owners on Gardner street in the Hollywood district won a victory at yesterday's session of the City Council when the Council agreed to abandon the proceedings for the paving of the street. The protest filed against the paving amounted to 71 per cent of the property to be assessed.

Representatives of the property owners said the street is in good condition now and no new paving is necessary. And when it is necessary, they said, they want cement concrete, not the patented paving the present proceedings call for.

The Council records show the paving was asked for two years ago, on a majority property owners' petition, so the rule was invoked that the proceedings will be abandoned if the protestants raise among themselves $201 to pay the city's engineering and legal expenses in connection with the plans and proceedings. The matter was continued until March 20 in order that the property owners can raise the money.

"That will be easy, for the people live in Hollywood," said Councilman Alber, the Hollywood Councilman.

UNLAWFUL HOLDING OF CAR SCORED

Judgment Won Against Company Detaining Auto for Previous Owner's Debt

Holding an automobile without due process of law to collect a bill against a former owner of the machine was scored yesterday in a judgment by Superior Judge Savage in the case of William Thomas against the Boulevard Motors, Inc. He gave Thomas $300 damages and $16 for the four days the car was held.

Attorney George Acret, for Thomas, took the case to court as a test case, asking $1000 damages, declaring that there is a lot of the same kind of work going on in the city, and that it is time an example is made.

Thomas, after buying the car, turned it over to the defendant for repairs, which amounted to $38, and which he paid. Producing his receipt in court, he said that when he attempted to drive the car home an attendant stepped up, took the ignition key out and said that he couldn't take the car until a bill run up by a former owner of the machine was paid. It was only when a summons was served on the company in the suit that he was allowed to have the car, he said.

"The defendant sought an unlawful way to collect a bill which the plaintiff did not owe, and of which he was as innocent as any automobile owner on the street," declared Judge Savage.

BENEFIT FOR ORGAN FUND

A benefit program for the organ fund of St. Alban Pro-Cathedral will be given Friday at 8 p.m., at the E. Hudgson Smart studios, 3305 Wilshire Boulevard. Artists who will appear on the program include Yvonne Pelletier, Gloria Gray, Maria Reels and Rigoletto Quartet and others.

PROTESTS TO BE HEARD

Consideration of the protests against the paving of Glendale Boulevard from Waverly Drive to Silver Ridge avenue will be given by the City Council this morning.

ONE O'CLOCK SATURDAYS · BROADWAY · HILL · AND · SEVENTH

BULLOCK'S

The New Two-sweater "Sportswear" Ensemble . . . $32.50!

Set on a hip-fitting yoke, a plaited skirt of jersey.

To pull down over the snug hip-line of the skirt a V-neck pull-over with horizontal stripings of color to accentuate the snugness of the hip-line.

And over the pull-over sweater a cardigan with a fine edge of color defining its smart cardigan line.

The pull-over may, of course, be worn without the cardigan. And the cardigan, of course, may be worn with its completing skirt and a sportswear blouse.

The model sketched is of soft beige jersey with stripes of lemon, yellow and black. There are other combinations in green, natural, middy blue. The ensemble, $32.50!

Bullock's Sportswear Store

Bullock's Sportswear Store for Women

Today! Values, That You Who Love Fine Lingerie, Have Longed For

Crepe Silk Gowns With Lovely Handmade Laces $6.75

Women's gowns of more than usual beauty, fashioned of very heavy, fine crepe de Chine in peach, flesh, nile, maize and orchid.

Two styles have deep V neckline and luxurious yoke of imported hand thread laces.
Another has net applique yoke . . . fine pin tucks . . . dainty lace edges . . . and rose-bud trimming.
A semi-tailored style has touches of hand embroidery and Val lace edges.

Values at $6.75 that tempt one to choose not one, but several gowns at this lowered price!

Silk Lingerie Shop, Bullock's Fourth Floor

125 Boudoir Lamps in Pastels . . Special, $3.95

$3.95 complete

Imported Shades done in dashing color effects. Bases in yellow, old blue and iridescent tones. Really a clever little Lamp for the bedroom at a very special price, today. $3.95 complete.

Lamps, Bullock's Sixth Floor

These Rayon Bloomers Now, $1.65

They're Sunbeam!

Fractionally priced! This splendid type of rayon bloomer you will find only at Bullock's in Los Angeles. The quality is superior and wears beautifully. In white, pink, peach, sweet pea or orchid. Sizes 23 to 29. $1.65 a pair.

Women's Knit Underwear, Bullock's Fourth Floor

Part Wool Blankets $3.75 Pair

Blankets of part wool in attractive color plaids. 70x80 inches. $3.75 a pair. Cotton Sheet Blankets are $1.95! Size 72x99.

100 Rayon Bedspreads Now $1.95

Three colors only: blue, gold and orchid. Splendid values in Rayon Spreads, 81x108 inches.

Bedding, Bullock's Sixth Floor

Bleached Sheets $1.25

Four sizes in bleached Sheets at $1.25 each.

63x99 inch.
72x90 inch.
81x90 inch.
81x99 inch.

Sheets, Bullock's Second Floor

$25

500 Smart Silk Prints (for Wednesday February 22nd)

SCARF PRINTS: postery designs in sports type dresses!
DOTS! In modern fashion! Prints for tailored wear!
JANY REGNY—designed smart staccato prints . . . At $25!
MALLINSON'S famous silk print, lovely in color! Five hundred dresses in the right kinds of silk prints, $25! . . . .
Sizes and types for misses and women . . . Wednesday
Lower Price Fashion Sections—Bullock's Third Floor.

PUBLISHERS
THE TIMES-MIRROR COMPANY

OFFICERS
HARRY CHANDLER, Pres. and Gen. Mgr.
MARIAN OTIS CHANDLER, Vice-Pres. and Secy.
FRANK X. PFAFFINGER, Treasurer.

DIRECTORS
Harry Chandler, Marian Otis Chandler, Frank X. Pfaffinger, Mabel Otis Booth, Harry Carr

Los Angeles Times

EVERY MORNING IN THE YEAR
DAILY FOUNDED DEC. 4, 1881—47TH YEAR

RALPH W. TRUEBLOOD, Managing Editor

Average for every day of January, 1928.....180,236
Sunday only average for January, 1928......244,548
Average every day gain over January, 1927.. 16,007

OFFICES
New Times Building, First and Broadway.
Branch Office No. 1, 621 South Spring Street.
Washington Office, 1217-1219 National Press Club Building.
Chicago Office, 360 North Michigan Avenue.
New York Office, 285 Madison Avenue.
San Francisco Office, 742 Market Street.
Seattle Office, 2322 White Henry Stuart Bldg.
In addition to the above offices, The Times is on file and may be found by European travelers at the office of the American Express Company, Paris.

LOS ANGELES (Loce Ahng hayl ais)

MEMBER OF THE ASSOCIATED PRESS
The Associated Press is exclusively entitled to the use for republication of all news credited to it or not otherwise credited in this paper and also all local news published here within.

The Times aims at all times to be accurate in every published statement of fact. Readers who discover any important inaccuracy of statement will confer a favor by calling attention of the Editorial Department to the error.

Bad laws, if they exist, should be repealed as soon as possible; still, while they continue in force, for the sake of example they should be religiously observed.
—Abraham Lincoln.

THE TRULY GREAT

England having just laid away her greatest soldier now mourns one of her greatest statesmen. Both had been stamped with such patriotism and sincerity that even their critics stand mute before their memory.

THE NEW MONEY

The new $20 bill will carry a fine etching of the White House. This will be about as close as most Americans can come to this noble residence, although some will insist that $20 is enough to pay for a ringside seat.

WILHELM, WOODCUTTER

Ex-Kaiser Wilhelm has cut down and sawed up all the trees on his estate at Doorn, and has gone to an adjacent forest to keep up his exercise. If he will say nothing and saw wood for the rest of his life nobody will make the slightest objection.

BACK TO THE SOIL

I want to be a farmer,
And with the farmers stand,
A silo on my shoulder
And a harrow in my hand.
Beneath the watermelon tree
I'll lead my tractor true
And all around the place you'll see
Me do as farmers do.

TO FIT THE CRIME

They have some rare Gilbertian officials in Russia. To make the punishment fit the crime they jailed the superintendent of the Barabinsk division of the Trans-Siberian Railroad because the trains were late in reaching Omsk. The question naturally arises who the heck wants to go to Omsk?

INCONSISTENT

Many people in Michigan are urging that the State return to capital punishment. One of their best arguments is the fact that Hotelling, the girl-slayer, could be given no greater punishment than another man who was sentenced to life imprisonment for having a pint of gin in his possession—his fourth felony. Consistency thou are not a wolverine.

IN FAVOR OF LAW

The candidates for the District Attorney's office present themselves on a platform of law enforcement. It was to be expected that some daring soul would make this radical declaration. Some souls have suspected that the office was more in favor of golf and deep-sea fishing than anything else. To have a District Attorney in favor of law enforcement may be quite a shock.

PUZZLE EXPERTS

The convention of the National Puzzlers' League has just been held and it is mentioned that the gathering was rather small, slow and sleepy. Possibly some of the customary attendants were kept at home in solving the great human puzzle of making both ends meet. But it would have been a fine thing if the politicians would take some of their problems and turn them over to these experts for solution. It is better than parading them up and down in front of the White House.

NOT SO TRANQUIL

Within twenty-four hours after Mayor Thompson made a press statement that the Chicago gunmen had all been driven out and the city had entered upon an era of serenity three men were murdered on the same night. Each man had been "taken for a ride"—that is, thrust into a motor car, taken to the suburbs, told to run and then riddled with bullets, a favorite practice with Windy City gangsters. Somehow Mayor Bill's idea of serenity doesn't seem to jibe with the dictionary definition.

AN INVENTOR'S IRE

By sending the Wright brothers' first plane to England, Orville Wright has kept a threat he made two years ago when the Smithsonian Institution decided that Langley's plane was "the first heavier-than-air craft capable of sustaining a free flight under its own power, carrying a man." The Wright plane will remain indefinitely in the British Museum. Too bad that the ire of the inventor should have prevented its staying in this country, to represent to future generations a great American achievement.

NOT SO HEAVY

When it is figured that the Navy program as budgeted may be spread over ten years or more it isn't so much of a muchness. As Secretary Wilbur intimates, the women of the country will spend more for face powder in a year than Uncle Sam's Navy will spend for gunpowder in ten. When a country is spending more in its beauty shops than it is in its arsenals it cannot be very bloodthirsty. We want an army and navy capable of putting up a first line of defense in a sudden emergency. We are not paying enough to be even sure of that.

HUGHES AT HAVANA

Passing through an unusually severe verbal barrage another Pan-American Congress has reached its temporary objective—adjournment without dissolution. Most of the oral missiles were directed at the policy of our own country, for the self-apparent reason that it looms highest on the horizon of the two Americas and offers a shining mark. But we were not without a defender. Charles Evans Hughes fully justified the confidence reposed in him by the President and by the American people. His masterly address on Saturday night, in which he fully justified our right and duty to interpose when a government has ceased to function, for the purpose of protecting our nationals from lawlessness, turned aside what was intended as a vote of censure, and won a vote of confidence.

His words were not evasive, were not apologetic. He sternly reminded the assembled delegates that there were limits beyond which they could not pass. "The United States cannot forego its right to protect its citizens," he admonished in a voice that compelled attention. "International law cannot be changed by resolutions of a conference like this. States have duties as well as rights. We cannot set up a government of self-will . . . I cannot sacrifice the rights of my country."

This vigorous declaration by Mr. Hughes was elicited by a resolution offered by Dr. Guerrero, Salvadorean delegate, irrevocably opposing any intervention by one state in the affairs of another. Mr. Hughes pointed out that emergencies arise when it is not only the right but the duty of another state to interpose. Such an emergency exists:

> Where government itself does not function and all authority is gone—I do not speak of sporadic acts, mob acts which can occur in any country. It is a principle of international law that allows an outside government—I will not say intervention but rather interposition—to protect its citizens.

There is no gainsaying the logic of his position. The delegates of the conference appreciated this when it was presented to them in concrete form, and the support promised the Salvadorean resolution dissolved like mists before the sun. A resolution was adopted unanimously placing all the American republics on record as opposed to wars of aggression; but the resolution which would deny to one state the right to interpose when government had ceased and its citizens were confronted by unrestrained license and violence—that resolution was withdrawn.

What Mr. Hughes said in regard to this resolution should be carefully studied by every American citizen, as it leads to a better understanding of our traditional national policy:

> From time to time there arises a situation most regrettable in which sovereignty does not work. When in a given area there is not government, there independence and sovereignty cannot be. What are we to do when government breaks down and American citizens are threatened? Must we see our citizens butchered because a government, for reasons beyond its control, cannot give them protection?

Mr. Hughes placed the Nicaraguan problem clearly and fairly before the delegates. There a government "for reasons beyond its control," could not give protection. "There sits the Foreign Minister of Nicaragua," he continued pointing to the Nicaraguan delegate. "He can tell you, as I can, that we only wish liberty and independence of Nicaragua to establish a free election, leading to stable and independent government." And what he said in regard to Nicaragua was fully confirmed later by the Foreign Minister of that state.

Open discussion of the policies of states, often conflicting, in conferences is always attended by the danger that the passions of some peoples will be inflamed by fragmentary and often malicious reports. But experience has proved that the benefits of such discussions outweigh the disadvantages. It is an earnest of more harmonious relations that the delegates of the lesser republics spoke with a marked understanding of world conditions in general. They were men who have given a close study to international affairs. Most of them have served their countries in some capacity at Geneva; and while their views might conflict they have learned to respect the views honestly expressed of others, even when they cannot accept them.

The era of revolutions in the South American republics is passing. Their governments have ceased to be experimental in form. They are self-assertive; but it is a self-assertiveness based upon greater self-reliance. One has but to compare the sixth session of the Pan-American Conference with the first to discover how great has been the actual progress. We are entering an era when the voice of counsel and admonition can replace military interposition. And it is well to note that Mr. Hughes says interpose, not intervene. The difference in the meaning of the two terms is still more marked in the Spanish than in the English.

DISCORDS AND HARMONIES

There are discords in the world of music. Harmony is mighty hard to assure. Ganna Walska may have once been able to sing for her supper, but now that her voice is waned there are those who would like to have her whistle for her breakfast. But she will haggle for some harvester millions before doing so.

Over in another camp Titta Ruffo, the Latin oriole, is being sued by Fortune Gallo, the opera boss, for $50,000 damages. The Roman singer is said to have sneeringly branded Gallo as a piccolo impresario—and Gallo never pestered with a piccolo in all his life.

In Pennsylvania a tenant nearly killed his landlord when he hit him over the head and knocked him down a flight of stairs with a saxophone. There had been objection to the manner in which the tenant rendered a passage from "Aida" and the landlord was rather petulant about it. Accordingly the performer hauled off with his chosen instrument and left a dent in the landlord's skull that a mouse could hide in. Now the musician is in jail and the saxophone is held as evidence.

Chicago people are invited to chip in $500,000 to make up the deficiency in the recent grand opera season. They are always behind. On top of this the citizens are building a $20,000,000 temple in which their top-high music may be served. They are gluttons for punishment.

Musicians are giving glory to the centenary of poor Franz Schubert, who died broke in Vienna just 100 years ago. He was perhaps the greatest song writer of all time, but in his day he couldn't find a publisher venturesome enough to even put out his matchless "Serenade." If Franz had postponed his birth until now he could chloroform the jazz and clean up all the money in the world.

And poor Franz was only 32 when he died.

YOUNG LAWBREAKERS

Unmarried native-born youths between the ages of 18 and 21 are figuring higher in the records of arrest in our American cities than persons of any other period of life. According to the report of the superintendent of the criminal law bureau of the Common Pleas Court of Cleveland the tide of lawbreaking reached its apex at those ages during last year, and criminologists say that the records of most other cities in this country tell the same story. The Cleveland report adds that the majority of murders are committed by married men at about the age of 24, while the largest percentage of men put to death in penitentiaries where electrocution is employed is between the ages of 24 and 25.

Just why early manhood should be the time when men commit the most crime is not satisfactorily explained by most students of criminology, but Prof. Harry Elmer Barnes of Smith College, who is a recognized authority on the subject, says that social neglect is largely the cause of the trouble, and he is probably right. If society is at fault for the direct or indirect encouragement of crime, the sooner the fact is recognized and reform methods adopted the better. Whatever can be done to build up normal standards of life and normal relationships in youth should be done without delay. Society cannot afford to rest under the reasonable suspicion that it is responsible for criminal acts, for granted that that suspicion is valid and warrantable, then we are all criminals and ought all to be in jail.

There is a great deal of talk among criminological psychiatrists about preventive therapy, and it is urged that as far as possible we should prevent the procreation of types likely to be disposed toward anti-social conduct. August Vollmer, who has made a deep study of criminal youth, holds the State directly responsible for its going astray. He says we should begin with children of the kindergarten age and instill into them ideas of what constitutes moral and immoral conduct as well as the penalties for wrongdoing.

We hear of "changed standards" of life and changed relationships to what formerly was considered morality. But those who argue for new or "broader" standards have entirely lost sight of the laws of cause and effect, which are fundamental and immutable. And the sooner our young people get out of their heads the notion that even in comparatively small ways old ideas of morality are negligible the better. In a moral sense, what was good a hundred years ago is still good, and what was evil is still evil, and always will be to the end of time.

THE PATH OF GLORY

"The path of glory leads but to the grave." Field Marshal Haig and ex-Premier Asquith follow each other in swift succession. The two commanding figures of the British Empire in the early days of the war have taken up abode in the silent halls of death.

Earl Haig declined a last resting place in St. Paul's, where he would have lain near the Duke of Wellington. He needs no duke for introduction to immortals.

The path of glory marched through the poppy-stained fields of Flanders, down through Westminster Abbey, up to St. Giles, Edinburgh, and thence wandered out into the Valley of the Tweed through the ups and downs of Berwickshire hills. The ruined abbey of his ancestors shelters him in his last bivouac. He sleeps beneath the skies that gave him birth, under the trees that whispered his boyhood dreams.

His tomb is lit by candle stars of night—the glare of day is gone. Birds of the forest sound taps and the winds of the centuries chant a requiem. He belongs to the universe.

A cart drawn by one horse was his hearse; but its burden transmuted it to a chariot of triumphal entry along his humble heath. Stripped of his insignia as a garment, he lay down in the simplicity of greatness. The pageant of Westminster Abbey was supplanted by the procession of farmers, shepherds and neighbors in the crumbling Dryburgh Abbey. But here was heart acclaim the mighty assemblage of London never knew.

Not since Sir Walter Scott was buried here have as many people thronged its hallowed precincts. Sir Walter and the Field Marshal need no Westminster to preserve their honor from the tarnish of time. They consecrate the ground in which they lie.

The world will make pilgrimage to this spot through the centuries; but they are at rest. Minstrel and soldier sleep side by side; but the lyre and the guns are silent. The wall of flesh that stood like wall of granite in the Flander fields has fallen back to dust. Earl Haig is Douglas Haig once more. The path of glory fades away amid the heather bloom.

CAN you imagine snow in the heart of downtown Los Angeles?

Neither could Griffith L. Kent, who was so amazed by the sight that he came in yesterday to tell us about it.

"During our latest chilly snap," he testified, "I was driving west on East First street just as the sun rose. When the first full shaft struck the dome of the new City Hall I thought I was dreaming. It was not merely the gold of sunrise which flashed but the dazzling radiance of snow. I suppose it was only heavy frost—but think of even that, in the downtown district! I suppose the frost took it for a mountain peak."

We assured him that one can see anything in Los Angeles.

One can, too, if he stays out late enough or has a lively enough imagination.

French Lessons Free

Lee: In an afternoon paper I note story of a man who married under an assumed name, and the headline said he married under a nom de plume. Is that right?—Seymour Seitz.

No, Seymour, when one assumes a name for marrying purposes it more properly should be called a nom de guerre.

Masculine Beauty Hints

"Men give all kinds of reasons, excuses and alibis for smoking," the manager of a downtown pipe shop tells us, "but I heard a new one yesterday. A youth barely old enough to smoke came in and said:

"'Dad commands me to get a fairly heavy straight-stem pipe.'

"'For himself, of course,' I said.

"'No. For me. You see, Dad looks like a strong, determined character. He has a chin which juts out like the Rock of Gib and a mouth as firm as a statue's. People have confidence in Dad the minute they see that map of his. It's just the other way with me. I've got a backsliding chin and a mouth so weak that when I let a cigarette droop in one corner of it I look like I was posing for a picture of perfect asininity. Well, yesterday Dad took me in his study and gave me the lowdown. He told me he used to look just like me, and wasn't really any stronger of character, but the constant act of clenching a straight-stem pipe in his teeth had brought his jaw out wonderfully and made him what he is today.'"

Only Possible Explanation

A correspondent asserts that he has worn one collar button forty years, never once having lost it for even a day. Think of never changing one's shirt in all that time!

News of the Southern Counties

"Farm Adviser Talks Cotton" at Arvin. Don't they have a pitcher of water on the speaker's stand over there?

The Encinitas Coast Dispatch has a Boulder Dam suggestion for Congress: "What we need, right now, is a bolder dam program."

An Owensmouth man smokes a meerschaum pipe which he says has been steadily in use in his family for 200 years. He'd better not ever take a resolution to quit smoking till he really means it, for plainly he comes of a line which holds the world's record for not breaking fragile things.

After sulking a while because of the notice-of-intention-to-marry law, Cupid is reported to be coming back strongly in Santa Ana. Nothing on earth can keep marrying folks from marrying—that's what most of them get divorced for.

Alhambra has launched a safety drive. Ho, hum!

"As we understand it," explains the Redlands Facts, "the King of Italy wields the scepter and Mussy wields the 'interscepter.'"

"Don't wear ties wifie buys," urges a New York woman who is worried about the decadence of manly independence. But an experienced Santa Monica husband warns that if one doesn't he's very likely not to wear marriage ties long, either.

THE ETERNAL PUZZLE

By James J. Montague

When lovely woman cut her hair
Like children's in a nursery
My earliest impulse was to swear
The fashion was but cursory.
"In just a little while," said I
The style will turn about again,
Bobbed hair will pall upon the eye
And then she'll grow it out again."

But when ten years had rolled around
I said in accents faltering:
"My judgment, once extremely sound
Apparently wants altering.
She bobs her lovely tresses still
From which it is ostensible
That fashion does not rule her will,
She seems to have turned sensible."

But very recently I've found
Alas, that I was wrong again
The women that I see around
Have let their locks grow long again.
For girls and matrons everywhere
Observing what the others do
Today proceed to wear their hair
Exactly as their mothers do.

Too bad the fair and charming sex,
Which I admire transcendently,
Are tethered by a style complex;
They can't act independently,
The whole sex hates to be unique,
The brightest and the best of them
Would think she was a frightful freak
If not just like the rest of them.

[Copyright, 1928, by the Bell Syndicate, Inc.]

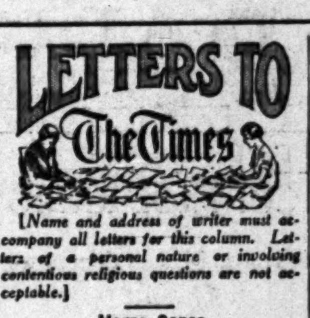

[Name and address of writer must accompany all letters for this column. Letters of a personal nature or involving contentious religious questions are not acceptable.]

Horse Sense

BERKELEY, Feb. 16.—[To the Editor of The Times:] Your editorial entitled "The Policeman," in the February 13 issue is full of good, common "horse sense."

It should be plain to every police executive that moving men about from post to post must of necessity lower the efficiency of an organization. The chief stock in trade of an American policeman is his knowledge of the people who live on his beat, as well as his knowledge of the criminals who inhabit the city. If he is moved about from beat to beat, he never can become sufficiently acquainted with the inhabitants to be of service to the department. There are, of course, a few of the downtown beats, when grafting is suspected, that might best be served by changing officers, but even this is doubtful.

But all I wanted to say in this letter is thank you.

AUGUST VOLLMER,
Chief of Police.

Distinct Help

OCCIDENTAL COLLEGE, Feb. 17.—[To the Editor of The Times:] I am writing just a word to express my appreciation of the way in which the Los Angeles Times has kept the matter connected with the Hickman case off from the front page of the paper.

I feel that the attitude that The Times has taken in this matter has been of distinct help to the city and I wanted to let you know how I felt in regard to it.

THOMAS G. BURT, Dean.

Pershing Square Menace

LOS ANGELES, Feb. 18.—[To the Editor of The Times:] There should be hope and satisfaction in the fact that a strong effort is being made by the police to rid the city of the menace in our central park, Pershing Square. And I write this letter because I believe that every citizen, who can, should uphold our police in every possible effort to rid our city of this menace.

This place has become like a spider web to entangle any half-ignorant tourists lured to its inviting, open breathing space. Our Navy boys, having no other central place provided for them, make a straight line for the park in large numbers, and usually upon arriving there are buttonholed and given private tuition by some person who has all the usual outward marks peculiar to soap-box radicals. I have called the attention of various officers to these conditions, and invariably they say: "It is futile. We try repeatedly and our arrests come to naught. We need backing from the citizens and the courts."

During the great London strike and after any special news of radical interest, there is always the greatest excitement shown in the park; great numbers of men chattering like magpies with much greater groups surrounding the soap boxers. They restrain themselves barely within the limits of the letter of the law; while the spirit of the law is dishonored.

Frequently at the fountain I have been compelled to stop fully, in my haste through the park in the early evening, because it was necessary to negotiate a way through the excited, eager crowds of radicals and their propagandists and speakers. And they certainly are not out to sun themselves after dark—as one of those arrested alleges is their innocent purpose.

HORTENSE E. VAN ZILE.

Clean Journalism

WHITTIER, Feb. 16.—[To the Editor of The Times:] As an advocate of clean journalism I wish to thank you for your attitude in regard to the recent well-known murder case. It was quite a relief not to be greeted before breakfast with lurid headlines and nauseous details.

Heard favorable comments from others in regard to your stand.

Hope some day that the reading public will not demand anything more than the mere mention of such a case—and perhaps even less.

MRS. B. W. TOMPKINS.

PLAN NEW OCEAN GIANTS

Defying the conclusions of many marine economists that high-speed giant trans-Atlantic express ships are a nonproductive luxury—at least for their owners—the North German Lloyd has put under construction two vessels of 46,000 gross tons burden to be ready a year from next spring.

They will be smaller than the Leviathan, which is just under 60,000 tons, the Majestic of 56,500 tons, and the Berengaria of 52,200 tons, but they will be slightly longer than these competitors, and capable of developing a higher rate of speed.

Rumor also has it that the Compagnie Generale Trans-Atlantique will follow the Ile de France of 23,500 tons burden with a 60,000-ton vessel to be ready four years hence, and that Navigazione Generale Italiana proposes to build at once two 46,000-ton liners for the Genoa-New York run.

Plans for other mammoth ships the exact dimensions and speed of which have not been disclosed are understood to have been completed by both the Cunard and the White Star lines. Indeed, the contract for a new Cunarder "to be the biggest ship in the world" is said to be open already for British tenders.—[Living Age.

ENGLISH WOMEN LIVE LONG

Statistics show that English women live longer on the average than American women. English men and American men have about the same expectation of life. Rollo Britten, statistician of the United States Public Health Service, finds that the expectation of life, which decreases gradually the older the person, is higher for English women at average age between 10 and 80 years.

The difference between the two countries in this respect ranges from about four years in young womanhood to less than one year at the age of 80. This means that the English woman of 20 may expect to live to be 69, whereas her American sister may expect to reach an age of only 64 or 65. — [Pathfinder.

A FRENCH VILLAGE FUNERAL

BY EVELYN McDOWELL

When we reached the house which death had visited a few days before, the funeral coach stood in front of the door. The coach was of dull black, open on all sides. The coachman, in black uniform and Napoleonesque hat, held the reins over two stocky white horses. The exterior of the house immediately surrounding the doorway was hung with ecru-white canvas, and a glance into the hallway showed the same canvas hangings. We took our places among the people lined up on the opposite side of the narrow village street.

Four men emerged from the house bearing a brown wooden coffin topped with white flowers and greenery. It would not have been at all the thing to send flowers of any other color for an unmarried person, of whatever age or sex. After the casket was placed in the coach two convulsively sobbing elderly women in black, one of them heavily veiled, came from the house and took their places immediately behind the coach. The uniformed man in charge of proceedings called "Messieurs les invites," and we all fell in line and marched a few blocks by way of narrow, Old-World streets to the twelfth-century church. As the funeral coach passed, men in the streets all removed their hats, and women crossed themselves.

At the entrance to the church the cortege came to a halt. Mourners waited while the casket was carried up the steps and up the stone-paved nave to a gabled canopy erected to receive it in front of the chancel rail. Four tall candles in large silver sticks burned on each side of the casket. Flowers were banked around it.

From the choir loft above our heads to the rear came masculine voices, a tenor and a baritone, chanting responsively, accompanied by the pipe organ. After some time, the white-bearded curate took up the chant, and performed certain ceremonies in front of the high altar. He then walked around the casket, sprinkling it on all sides with holy water, and followed this ceremony by surrounding the casket with fragrance from swinging incense censer.

The pall-bearers took charge again, and the gray-haired vicar led the little procession down the aisle. At the portal the sobbing black-robed women stood until the casket had been placed again in the coach, surrounded by flowers. Then they walked behind it to the cemetery, where the vicar took charge of the services. With deep sympathy we watched the mother and aunt, bowed with grief as they followed to her last earthly resting place the young woman who, until two short weeks before, had been almost their sole support and comfort.

BEAUTY AND THE BEASTS

BY LANNIE HAYNES MARTIN

In only five or six weeks from now Nature will begin to open her spring flower show. It is something which mortals should view with delight, with gratitude and with reverence. Up in the flats, just beyond the Ridge Route, on the rolling hills around Lancaster, and all through the Ojai region, poppies, lupins, wild hyacinths and owl clover will soon spread a carpet of variegated beauty.

But it is predicted, by those who live near the flower fields, that the specatacle this year will not be nearly so magnificent as it was last spring, for with all of the pleadings, the warnings, the posting of the land with "Do not pick the flowers" and "No trespassing" signs, and even in the face of the actual patrolling of the fields, hordes of people stampeded like herds of mad cattle, trampling on this fairy-like loveliness, pulling the plants up by the roots and carrying away such quantities of the flowers that not enough remained to reseed the fields thoroughly.

Such foolish vandalism makes one ashamed that that these vulgar ravages were made by people calling themselves Californians. For it was not the tourist, to any great extent, but families who went out and picnicked by the roadside, and let the children pick flowers all day to amuse themselves; thrifty housewives who wanted to decorate for a party; unlicensed venders, unfairly competing with legitimate florists; and many ruthless ones who picked in sheer wantonness, throwing the flowers away as soon as pulled, and when reproved replying "This is a free country. I live in California. The flowers belong as much to me as to you. I'll pull as many as I like."

We pride ourselves on culture and think that we are superior to the peoples of the Orient, but one of the tests of real culture is the manner in which we react to beauty. It is said that when natives of India make a pilgrimage to Agra and see the Taj Mahal for the first time that they frequently prostrate themselves and are so overcome that they weep at the exquisite loveliness of this white marble structure. What would we think of these Hindus if each one would show his appreciation of that beauty by chipping off a little piece of marble and carrying it home with him as a souvenir? And what would become of the Taj Mahal?

STAR DUST

The poor have need of food and fire,
And of our store we give a part!
How shall we give to those who lack
The food and fire for famished heart?

N. W. KEIGHTLEY.

Gypsy Head-dress Evening Vogue

Heads swathed in scarves, gypsy fashion, are appearing in smart gatherings at theaters and concerts in Paris. The turbans are excuses for big earrings, the newest and smartest ones set with brilliants and so heavy that they cannot be worn except in pierced ears. More often the rings are attached to the head-dress.—[Exchange.

RADIO ACTIVITIES

From Broadcasting Stations to Receiving Sets

LEGISLATORS CONTROL RADIO

Senate and House Committee Wield Big Sticks

Concert Program for Don Lee Broadcast

Happenings in Wireless All Over the Globe

BY DR. RALPH L. POWER

Forty-one members of Congress, nineteen in the Senate and twenty-two in the House of Representatives, at present control the fate of broadcast to a degree not generally recognized by the general public.

These men comprise the two committees to which radio legislation is referred for consideration and have it within their power to advance or suppress radio measures practically regardless of opposition.

The power that these committees wield has been demonstrated recently. The Senate committee reported, and had passed, the bill extending the life of the Federal Radio Commission for another year, sufficiently far enough in advance of the present termination of the commission to afford ample opportunity by the House for consideration.

HOUSE HESITATES

The House committee, however, then embarked on a series of hearings that cover many phases of the radio situation and which could be made to run on indefinitely.

The Committee on Interstate Commerce, controlling the destiny of radio legislation in the Senate, is composed of Senators James E. Watson, Indiana, chairman; Frank B. Howell, Nebraska; Guy D. Goff, West Virginia; W. B. Pine, Oklahoma; Frederic M. Sackett, Kentucky; Jesse H. Metcalf, Rhode Island, and Coleman duPont, Delaware, all Republicans; and Ellison D. Smith, South Carolina; Key Pittman, Nevada; William C. Bruce, Maryland; C. C. Dill, Washington; Burton K. Wheeler, Montana; Earle M. Mayfield, Texas; Harry E. Hawes, Missouri; Hugo L. Black, Alabama, and Robert F. Wagner, New York, the Democrats.

COMMITTEE LIST

In the House, radio matters are referred to the Committee on Merchant Marine and Fisheries, of which Wallace H. White, Jr., of Maine, is the chairman, with the other members, including Frederick R. Lehlbach, New Jersey; Arthur M. Free, California; Charles Brand, Ohio; Frank R. Reid, Illinois; Charles L. Gifford, Massachusetts; Harry E. Rowbottom, Indiana, Frederick M. Davenport, New York; Frederick W. Magrady, Pennsylvania; Frank L. Bowman, West Virginia; Robert H. Clancy, Michigan; Louis Monast, Rhode Island; Charles A. Kading, Wisconsin, and Dan A. Sutherland, Alaska, the Republicans; and Ewin L. Davis, Tennessee; Schuyler O. Bland, Virginia; Clay S. Briggs, Texas; William W. Larsen, Georgia; Tom D. McKeown, Oklahoma; George W. Lindsay, New York; Charles L. Abernethy, North Carolina, and Oscar L. Auf der Heide, New Jersey, the Democrats.

KHJ PROGRAM

Tonight at 8 p.m., the usual weekly concert hour sponsored by the Maxwell Coffee Company will present the concert orchestra and Jean Cameron as soloist.

The broadcast will include selections from "The Burgomaster," "Tell Me Pretty Maiden," from "Florodora," numbers from "Oh, Boy," excerpts from "The Fortune Teller," and "My Hero" from "The Chocolate Soldier."

At 7:30 the studio symphonic jazz band will have a half hour of music and, commencing at 9 o'clock, the studio concert orchestra with Ivan Edwyardes, tenor, will entertain.

MYSTERIOUS STATION IN EUROPEAN COUNTRY

COPENHAGEN (Denmark) Feb. 20. (AP)—Bolshevist propaganda continues to come through the air from a hidden radio station somewhere in Scandinavian waters or on the coast of the Baltic Sea.

The mysterious speaker makes use of the Danish language, but the broadcast also goes on in English and German.

So far the technical department of the Danish State Telegraph has tried in vain to locate the station. Experts feel sure that the transmitter must be on board a ship.

INTEREST SHOWN IN A C SETS

NEW YORK, Feb. 20. (AP)—Growing use of radio receivers operating from house lighting lines is noted with the 1928 season well under way. Nearly all manufacturers have redesigned their sets to accommodate AC tubes. The home builder also is interested in their operation. While battery receivers may be had in a wide variety of styles, most of the newer models have a light socket plug as the only power connection.

FRENCH MILITARY RADIO IN ACTION

PARIS, Feb. 20. (AP)—French military radio soon will be transmitting to every one of the French colonies, according to Gen. Ferrie, head of the service. Short wave transmission and relay from point to point, he believes, will enable Madagascar to listen with ease to Paris concerts and lectures.

WOS HAS BIRTHDAY

JEFFERSON CITY (Mo.) Feb. 20. (AP)—An anniversary program, in which Gov. Sam A. Baker of Missouri will make a short talk, will be precented by WOS on the 24th inst. The events will start at 2 p.m. and continue into the next day.

Cunningham RADIO TUBES

CX326 C327
AC Tubes for AC Reception

The RADIO DIAL Hour by Hour

6:30 to 7 a.m.

KGFJ (212.6 M., 1410 K.)—Breakfast frolic at 6:30.
KNX (336.9 M., 890 K.)—Exercises at 6:45.
KPO (422.3 M., 710 K.)—Health program at 6:45.
KTAB (280.2 M., 1070 K.)—Health exercises at 6:45.

7 to 8 a.m.

KFRC (454.3 M., 660 K.)—Simpy Fitt's hour.
KFWI (267.7 M., 1120 K.)—Health exercises.
KGFJ (212.6 M., 1410 K.)—Breakfast frolic.
KMIC (223.7 M. 1340 K.)—Shopping news with records.
KMTR (526 M., 570 K.)—Severn's setting-up exercises to 7:30. Louise Howatt a t7:30.
KNX (336.9 M., 890 K.)—Exercises at 7:15 and 7:45.
KPO (422.3 M., 710 K.)—Happiness period.
KTAB (280.2 M., 1070 K.)—Health exercises.

8 to 9 a.m.

KFON (241.8 M., 1240 K.)—Program at 8:30.
KFRC (454.3 M., 660 K.)—Music hour.
KFWI (267.7 M., 1120 K.)—Musical breakfast hour.
KGFJ (212.6 M., 1410 K.)—Breakfast frolic to 8:30; records at 8:30.
KHJ (399.8 M., 750 K.)—Sperry Flour reveille
KMIC (223.7 M., 1340 K.)—KMIC breakfast club.
KMTR (526 M., 570 K.)—Louise Howatt to 8:30; time signals at 8:57.
KNX (336.9 M., 890 K.)—Prayer at 8:00; time and birthday notices at 8:45.
KPO (422.3 M., 710 K.)—Happy hour.
KTAB (288.3 M., 1070 K.)—Prayer at 8:30.
KTBI (288.3 M., 1040 K.)—Prayer at 8:45.

9 to 10 a.m.

KFON (241.8 M., 1240 K.)—Program to 9:30; organ at 9:30.
KFRC (454.3 M., 660 K.)—Sponsored program to 9:30.
KFWB (361.2 M., 830 K.)—Spanish program at 9:30; classified at 9:40.
KFWI (267.7 M., 1120 K.)—Studio music.
KGER (215.7 M., 1390 K.)—Devotions to 9:15; music to 9:30; notices to 9:45; music to 10:00.
KGFJ (212.6 M., 1410 K.)—Records to 9:30.
KHJ (399.8 M., 750 K.)—Records to 9:30; story man and air castles at 9:30.
KMIC (223.7 M., 1340 K.)—Music to 9:50; Mrs. Eddie Barnes's cooking talk at 9:50.
KMTR (526 M., 570 K.)—Sylvia, the blind cook.
KNX (336.9 M., 890 K.)—Rittmeister's shopping tour.
KTAB (288.3 M., 1070 K.)—Town Tattler.
KTBI (288.3 M., 1040 K.)—Prayer to 9:15
KYA (309.1 M., 970 K.)—Sally Cook, home talk.

10 to 11 a.m.

KFI (468.5 M., 640 K.)—N.B.C. program at 10:30; Johnston travelogue.
KELW (228.9 M., 1310 K.)—Audrey Evans and Jack Brooks.
KFON (241.8 M., 1240 K.)—Piano recital to 10:15; prayer to 10:30; sponsored program at 10:30.
KFRC (454.3 M., 660 K.)—Shopping hour.
KFSD (440.9 M., 680 K.)—Amy Lou shopping hour.
KFSG (275.1 M., 1090 K.)—Sunshine hour at 10:30.
KFWB (361.2 M., 830 K.)—Classified to 10:30; sponsored hour at 10:30.
KLX (508.2 M., 590 K.)—Martha Lee home hour.
KMIC (223.7 M., 1340 K.)—Program.
KFWI (267.7 M., 1120 K.)—Music to 10:30.
KGER (215.7 M., 1120 K.)—Talks to 10:15; organ at 10:15.
KGO (384.4 M., 780 K.)—N.B.C. program at 10:30.
KNX (336.9 M., 890 K.)—Town Crier to 10:30; Kate Vaughan, home talk, at 10:30.
KPO (422.3 M., 710 K.)—Ann Warner, home talk, to 10:30; N.B.C. at 10:30.
KTAB (288.3 M., 1070 K.)—Shopping news to 10:30; Mills College lecture at 10:30.
KYA (309.1 M., 970 K.)—Chet Boone and others at 10:30.

11 a.m. to 12 Noon

KELW (228.9 M., 1310 K.)—Panatrope.
KFON (241.8 M., 1240 K.)—Sponsored program to 11:30; news at 11:30.
KFRC (454.3 M., 660 K.)—Studio music to 11:30; amateur tryouts at 11:30.
KFSG (275.1 M., 1090 K.)—Sunshine hour to 11:30; organ recital at 11:30.
KMIC (223.7 M., 1340 K.)—Organ recital.
KFSG (275.1 1090 K.)—Noonday musical.
KFWB (361.2 M., 830 K.)—Aunt Sammy to 11:15; lecture to 11:30; shopping news at 11:30.
KGER (215.7 M., 1390 K.)—Blue Three.
KGO (384.4 M., 780 K.)—Luncheon concert at 11:30.
KLX (508.2 M., 590 K.)—Martha Lee to 11:30; Ennor Trio at 11:30.
KMIC (223.7 M., 1340 K.)—Organ recital, ballads and others.
KMTR (526 M., 570 K.)—Wellman's luncheon bulletin.
KNX (336.9 M., 890 K.)—French lesson to 11:30; studio music at 11:30.
KPLA (252 M., 1190 K.)—Studio diversities.
KPO (422.3 M., 710 K.)—Kane's Hawaiians at 11:30.
KTAB (280.2 M., 1070 K.)—Mills College lecture to 11:30; Arion Trio at 11:30.
KYA (309.1 M., 970 K.)—Air circus.

12 Noon to 1 p.m.

KELW (228.9 M., 1310 K.)—Panatrope.
KFI (468.5 M., 640 K.)—Burns Phillips and others.
KFON (241.8 M., 1240 K.)—Sponsored program.
KFRC (454.3 M., 660 K.)—Concert hour.
KFSD (440.9 M., 680 K.)—Carr's Orchestra at 12:30.
KFSG (275.1 M., 1090 K.)—Music to 12:30.
KFWB (361.2 M., 830 K.)—Shopping news to 12:30.
KFWI (267.7 M., 1120 K.)—Piano recital.
KFWM (236.1 M., 1270 K.)—Ramon Oden hour at 12:30.
KFWO (299.8 M., 1000 K.)—Hotel St. Catherine Orchestra at 12:30.
KGER (215.7 M., 1390 K.)—Request hour.
KGFJ (212.6 M., 1410 K.)—Luncheon music.
KGO (384.4 M., 780 K.)—Concert hour and daily reports.
KHJ (399.8 M., 750 K.)—Los Angeles Times world-wide news and music at 12:30; studio dance band.
KLX (508.2 M., 590 K.)—Ennor trio, instrumental.
KMIC (223.7 M., 1340 K.)—Orthophonic concert.
KMTR (526 M., 570 K.)—Beauty talk at 12:30; Walter Biddick's who's who hour at 12:30.
KNX (336.9 M., 890 K.)—Music to 12:45; Advertising Club at 12:45.
KPO (422.3 M., 710 K.)—Kane's Hawaiians.
KPSN (315.6 M., 950 K.)—Panatrope to 12:15; news to 12:30.
KTAB (288.3 M., 1070 K.)—Arion Trio.
KYA (309.1 M., 970 K.)—News at 12:00; Tuesday Noon Club, 12:15 to 12:45.

1 to 2 p.m.

KELW (228.9 M., 1310 K.)—Panatrope.
KFI (468.5 M., 640 K.)—Purcell Mayer and others.
KFON (241.8 M., 1240 K.)—Kiwanis lunch to 1:30; sponsored program at 1:30.
KFSD (440.9 M., 680 K.)—Carr's Orchestra to 1:45.
KFWI (267.7 M., 1120 K.)—Country store to 1:30.
KFWM (236.1 M., 1270 K.)—Studio hour to 1:30.
KFWO (299.8 M., 1000 K.)—Catalina Orchestra, 1:30.
KGER (215.7 M., 1390 K.)—Request hour to 1:30.
KGFJ (212.6 M., 1410 K.)—Music and business announcements.
KHJ (416.4 M., 720 K.)—Studio music to 1:30. Charlie Wellman at 1:30.
KMIC (223.7 M., 1340 K.)—Orthophonic concert.
KMTR (526 M., 570 K.)—Walter Biddick to 1:30; press hour at 1:30.
KNRC (374.8 M., 800 K.)—Shopping news to 1:30; K. and R. program at 1:30.
KNX (336.9 M., 890 K.)—Advertising Club to 1:30; The bookworm at 1:30.
KPO (422.3 M., 710 K.)—Studio orchestra.
KTAB (288.3 M., 1070 K.)—Diet talk to 1:20.
KQW (295.9 M., 1010 K.)—Wynn's friendly hour.

2 to 3 p.m.

KFI (468.5 M., 640 K.)—Helen Guest.
KFON (241.8 M., 1240 K.)—Capitol Theater organ to 2:30.
KFSG (275.1 M., 1090 K.)—Grey Studio program at 2:30.
KFWM (236.1 M., 1270 K.)—Educational hour.
KGER (215.7 M., 1390 K.)—Long Beach Municipal Band at 2:30.
KGFJ (212.6 M., 1410 K.)—Otto Hoeg, pianist.
KHJ (399.8 M. 750 K.)—Celeste Ryus to 2:30.
KMIC (223.7 M., 1340 K.)—Fred Buely and others.
KMTR (526 M., 570 K.)—Press hour to 2:30; L. A. Police Quartet at 2:30.
KNRC (374.8 M., 800 K.)—Sponsored program to 2:30; I.B.S.A. at 2:30.
KNX (336.9 M., 890 K.)—Studio hour.
KQW (295.9 M., 1010 K.)—Wynn's friendly hour to 2:30.
KTBI (288.3 M., 1040 K.)—Inspirational hour.
KYA (309.1 M., 970 K.)—Fashion talk by Babbette to 2:30.

3 to 4 p.m.

KFI (468.5 M., 640 K.)—Grayson's Dance Orchestra.
KFRC (454.3 M., 660 K.)—Studio concert orchestra.
KFON (241.8 M., 1240 K.)—Long Beach Municipal Band; ten minute intermission at 3:10 with studio music.
KFSG (275.1 M., 1090 K.)—Studio hour.
KGER (215.7 M., 1390 K.)—Long Beach Municipal Band, ten minute intermission at 3:10 with studio music.
KGFJ (212.6 M., 1410 K.)—Music and business announcements.
KHJ (399.8 M., 750 K.)—Matinee Melody Masters and Gladys Pickering, soprano.
KLX (508.2 M., 590 K.)—Powell's Hawaiians at 3:30.
KMIC (223.7 M. 1340 K.)—Sheriff's office program.
KMTR (526 M., 570 K.)—Program to 3:15.
KNRC (374.8 M., 800 K.)—Story hour to 3:30 sponsored program at 3:30.
KNX (336.9 M., 890 K.)—Rittmeister's shopping hour.
KPLA (252 M., 1190 K.)—Markey's Orchestra.
KQW (295.9 M., 1010 K.)—San Jose Teacher's College to 3:30.

4 to 5 p.m.

KFI (468.5 M., 640 K.)—Music.
KFON (241.8 M., 1240 K.)—News items to 4:30; Concert Orchestra at 4:30.
KFRC (454.3 M., 660 K.)—Lectures at 4:00; organ at 4:30.
KFSG (275.1 M., 1090 K.)—Vespers to 4:30.
KGER (215.7 M., 1390 K.)—Talks to 4:20; studio music at 4:20.
KGFJ (212.6 M., 1410 K.)—Music to 4:30.
KHJ (399.8 M., 750 K.)—Educational hour; Dr. Frank McCoy at 4:00; Rabbi Magnin at 4:30.
KLX (508.2 M., 590 K.)—Hawaiians to 4:30; Scottish Rite organ recital at 4:30.
KMIC (223.7 M., 1340 K.)—Joe Lee and others.
KMTR (526 M., 570 K.)—Sponsored program to 4:30; Brother Tom at 4:30.
KNRC (374.8 M., 800 K.)—Sponsored program to 4:30.
KNX (336.9 M., 890 K.)—Announcements at 4:00; Joyce Coad at 4:15; sponsored program at 4:45.
KPLA (252 M., 1190 K.)—Health talk to 4:03; records to 4:30; Air Castle at 4:30.
KPO (422.3 M., 710 K.)—Studio orchestra.
KPSN (315.6 M., 950 K.)—Records at 4:30.
KTAB (288.3 M., 1070 K.)—From Grandfather's Clock.

5 to 6 p.m.

KFI (468.5 M., 640 K.)—Bro. Bob to 5:30; Prof. Carl Knopf to 5:30.
KFON (241.8 M., 1240 K.)—Concert Orchestra.
KFRC (454.3 M., 660 K.)—Organ to 5:15; news to 5:30; Mac at 5:30.
KFSD (440.9 M., 680 K.)—News at 5:45.
KFWB (361.2 M., 830 K.)—Radio review at 5:15 Town Tattler at 5:45.
KFWI (267.7 M., 1120 K.)—Brunswick concert to 5:30; construction reports at 5:30.
KFWO (299.8 M., 1000 K.)—Frances Howitt's golden hour.
KGER (315.7 M., 1390 K.)—Children's hour.
KHJ (399.8 M., 750 K.)—Twilight musical; Sunset Serenaders, instrumentalists, and Archie Ruggles, tenor.
KLX (508.2 M., 590 K.)—Organ to 5:30; Bro. Bob club at 5:30.
KMIC (223.7 M., 1340 K.)—Earl Creedom and others.
KMTR (526 M., 570 K.)—Walter Biddick's hour.
KNX (336.9 M., 890 K.)—Sponsored program to 5:45; timely tips at 5:45.
KPLA (252 M., 1190 K.)—Sundown frolic.
KPO (422.3 M., 710 K.)—Children's hour.
KPSN (315.6 M., 950 K.)—Records to 5:15.
KQW (295.9 M., 1010 K.)—Children's hour to 5:30; studio music at 5:30.
KTAB (280.2 M., 1070 K.)—Who's who hour.
KYA (309.1 M., 970 K.)—Air circus to 5:30; Golden Gate Cryer at 5:30.

6 to 7 p.m.

KELW (228.9 M., 1310 K.)—California String Quartet.
KFI (468.5 M., 640 K.)—White King male quartet.
KFON (241.8 M., 1240 K.)—Clarence and Doris to 6:15; Concert Orchestra at 6:15.
KFRC (454.3 M., 660 K.)—Mac to 6:10; Stamps talk to 6:25; reports to 6:30; sport talk at 6:30.
KFSD (440.9 M., 680 K.)—Nightly musical review.
KFSG (275.1 M., 1090 K.)—Angelus hour at 6:30.
KFWB (361.2 M., 830 K.)—Bailey's Quintet to 6:30; Jackson's entertainers at 6:30.
KFWI (267.7 M., 1120 K.)—California Songbirds.
KFWM (236.1 M., 1270 K.)—Dinner concert hour.
KFWO (299.8 M., 1000 K.)—Electrola period to 6:30; Catalina Orchestra at 6:30.
KGEF (263 M., 1140 K.)—Uncle Tom's children hour.
KGER 215.7 M., 1390 K.)—Request hour.
KGFJ (212.6 M., 1410 K.)—Marjorie Murray.
KGO (384.4 M., 780 K.)—Dinner concert to 6:55; news at 6:55.
KHJ (399.8 M., 750 K.)—Nightly doings to 6:15; Fitzgerald Music Co. to 6:45; Los Angeles Times world-wide news at 6:45.
KLX (508.2 M., 590 K.)—Brother Bob Club to 6:30; concert at 6:30.
KMIC (223.7 M., 1340 K.—Clara Hanneford.
KMTR (526 M., 570 K.)—Studio Concert Orchestra.
KNRC (374.8 M., 800 K.)—Club Casa del Mar organ.
KNX (336.9 M., 890 K.)—Feidler's concert orchestra to 6:30; Finstein's string quartet at 6:30.
KPLA (252 M., 1190 K.)—Dinner music.
KPO (422.3 M., 710 K.)—Town crier to 6:30; orchestra at 6:30.
KPSN (315.6 M., 950 K.)—News to 6:15; panatrope to 6:45.
KQW (295.9 M., 1010 K.)—Farm radio school.
KTAB (288.3 M., 1070 K.)—Who's who hour.
KYA (309.1 M. 970 K.)—Golden Gate Cryer to 6:45; notices at 6:45.

7 to 8 p.m.

KELW (228.9 M., 1310 K.)—Studio orchestra.
KFI (468.5 M., 640 K.)—Nick Harris to 7:30; Henry Starr at 7:30.
KFON (241.8 M., 1240 K.)—Dance orchestra.
KFRC (454.3 M., 660 K.)—The Cecilians to 7:30.
KFSD (440.9 M., 680 K.)—All-Star Five Orchestra.
KFSG (275.1 M., 1090 K.)—Church services.
KFWB (361.2 M., 830 K.)—Music to 7:50; news at 7:50.
KFWI (267.7 M., 1120 K.)—Sports review and talks to 7:30.
KFWO (299.8 M., 1000 K.)—Catalina Orchestra.
KGEF (263 M., 1140 K.)—Studio hour.
KGER (215.7 M., 1390 K.)—Music to 7:30; Long Beach Municipal Band at 7:30.
KGFJ (208.2 M., 1440 K.)—Charlie Davis, uke, and others.
KGO (384.4 M., 780 K.)—Reports to 7:30.
KHJ (399.8 M., 750 K.)—L. A. Police Dept to 7:30; at 7:30, studio symphonic jazz band and Shirley Reid, pianologues.
KLX (508.2 M., 590 K.)—Largendorf trio to 7:30.
KMIC (223.7 M., 1340 K.)—Rythm Pounders orchestra; Attorney S. S. Hahn, talk.
KMTR (526 M., 570 K.)—Music to 7:30; ask me another game at 7:30
KNRC (374.8 M., 800 K.)—Merchants' preview.
KNX (336.9 M., 890 K.)—Chinese Theater to 7:30; harmony trio at 7:30.
KPLA (252 M. 1190 K.)—Angelus String Trio.
KPO (422.3 M., 710 K.)—Orchestra to 7:30
KQW (295.9 M., 1010 K.)—Farm topics to 7:30.
KTAB (280.2 M., 1070 K.)—Shopping news to 7:30.
KTBI (288.3 M., 1040 K.)—Aunt Martha's children's hour at 7:15.

8 to 9 p.m.

KELW (228.9 M., 1310 K.)—California String Quartet.
KFI (468.5 M., 640 K.)—N.B.C. hour; Eveready to 8:30; bridge game at 8:30.
KFON (241.8 M., 1240 K.)—Long Beach Municipal Band, ten-minute intermission with studio music at 8:10.
KFRC (454.3 M., 660 K.)—Charles Hamp.
KFSD (440.9 M., 680 K.)—Orthophonic classic
KFSG (275.1 M., 1090 K.)—Student Evangelists.
KFWB (361.2 M., 830 K.)—Nunes Hawaiian Trio.
KFWI (267.7 M., 1120 K.)—Studio hour.
KFWM (236.1 M., 1270 K.)—Studio vocalists.
KGEF (263 M., 1140 K.)—Howard Martin and others.
KGER (215.7 M., 1390 K.)—Long Beach Municipal Band with ten-minute intermission and studio music at 8:10.
KGFJ (212.6 M., 1410 K.)—Dance orchestra.
KGO (384.4 M., 780 K.)—N.B.C. hour.
KHJ (399.8 M., 750 K.)—Minimum temperature reports at 8:00; Maxwell House program.
KLX (508.2 M., 580 K.)—Dance hour.
KMTR (526 M., 570 K.)—Powell's Symphony.
KNRC (374.8 M., 800 K.)—Sea Breeze Orchestra.
KNX (336.9 M., 890 K.)—Burtnett's Orchestra.
KPLA (252 M., 1190 K.)—Bob Harker and
KPO (422.3 M., 710 K.)—N.B.C. hour.
KPSN (315.6 M., 950 K.)—Quaw's Orchestra.
KQW (295.9 M., 1010 K.)—Sponsored program.
KTAB (280.2 M., 1070 K.)—Mills College lecture.
KTBI (288.3 M., 1040 K.)—Biblical exposition
KYA (309.1 M., 970 K.)—California Sunshine Boys.

9 to 10 p.m.

KELW (228.9 M., 1310 K.)—New Society Orchestra.
KFI (468.5 M., 640 K.)—N.B.C. hour; retold tale, "The Man Higher Up," to 9:30; the Rounders at 9:30.
KFON (241.8 M., 1240 K.)—Old song album
KFRC (454.9 M., 660 K.)—Studio concert orchestra.
KFSD (440.9 M., 680 K.)—Studio artists' hour.
KFSG (275.1 M., 1090 K.)—Services to 9:15.
KFWB (361.2 M., 830 K.)—Sleepy time hour.
KFWI (267.7 M., 1120 K.)—Spanish hour.
KFWM (236.1 M., 1270 K.)—Music and lecture.
KGEF (263 M., 1140 K.)—Concert orchestra.
KGER (215.7 M., 1390 K.)—Studio hour.
KGO (384.4 M., 780 K.)—N.B.C. hour.
KHJ (399.8 M., 750 K.)—Time and weather at 9:00; studio concert orchestra and Ivan Edwards, tenor.
KNX (336.9 M., 890 K.)—Arnheim's Orchestra.
KMTR (508.2 M., 590 K.)—Sponsored program.
KNRC (374.8 M., 800 K.)—Walter Biddick's dance hour.
KNX (336.9 M., 890 K.)—Gus Arnheim's Ambassador Hotel Orchestra.
KPLA (252 M., 1190 K.)—Virginia McCoy and others
KPO (422.3 M., 710 K.)—N.B.C., program.
KTAB (280.2 M., 1070 K.)—The Treasure Chest.
KYA (309.1 M., 970 K.)—Dave and Rose to 9:45; Kelli's Orchestra at 9:45.

10 to 11 p.m.

KGER (215.7 M., 1390 K.)—News to 10:15.
KFI (468.5 M., 640 K.)—Moore' concert orchestra.
KFON (241.8 M., 1240 K.)—Dance orchestra.
KFRC (454.3 M., 660 K.)—Dance orchestra.
KFSD (440.9 M., 680 K.)—Carr's orchestra.
KFWB (361.2 M., 830 K.)—Landry's Orchestra.
KFWI (267.7 M., 1120 K.)—Music.
KGER (215.7 M., 1390 K.)—News to 10:15; studio music at 10:15.
KHJ (399.8 M., 750 K.)—Cavaliers Dance Orchestra and Lou Emmel, baritone.
KNX (336.9 M., 890 K.)—Dance orchestra.
KMIC (223.7 M., 1340 K.)—Fabrikat's orchestra.
KMTR (526 M., 570 K.)—West's Orchestra.
KPLA (252 M., 1190 K.)—Markey's Orchestra.
KPO (422.3 M., 710 K.)—Studio hour.
KYA (309.1 M., 970 K.)—Paul Kelli's orchestra to 10:45; West Coast program at 10:45.

11 p.m. to 12 Midnight

KFON (241.8 M., 1240 K.)—Organ recital.
KFRC (454.3 M., 660 K.)—Dance orchestra.
KGER (215.7 M., 1390 K.)—Dobyn's Blue Three.
KMIC (223.7 M., 1340 K.)—Fabrikat's orchestra.
KNX (336.9 M., 890 K.)—Dance orchestra.
KYA (309.1 M., 970 K.)—Popular hour, featuring theater talent.

12 to 1 a.m.

KFON (241.8 M., 1240 K.)—Studio dance orchestra.
KGFJ (212.6 M., 1410 K.)—Phonograph records.

1 to 6 a.m.

KGFJ (212.6 M., 1410 K.)—Phonograph records.

REED WELCOME PLANNED

Plans to assist in the reception to be tendered Senator Reed, who will speak here on the 29th inst., will be made tonight at a Missouri reunion to be held in Moose Hall, 1024 South Grand avenue. Following the business meeting of the reunion, an entertainment program featuring John W Taylor of Pasadena, violinist, will be given. Dancing will follow.

Seventh at Olive
Coulter Dry Goods Co.
FOUNDED in 1878 — TRinity 1421

24 Only! Beautiful Wool Comforts

Brocaded and Plain Colors Were $35.00 and $32.50

$22.50

—Only 24 of these satin covered comforts to sell at this low price, making room for the new spring merchandise arriving.

—Filled with fine lamb's wool and shown in a broken range of colors of green, gold, tan, light blue, copen blue and lavender.

Soft Serviceable Wool Blankets, $12.50

—This lofty, luxurious blanket is made of long soft fibre imported wool, and the wool alone would be priced higher than the cost of the blanket at this price of $12.50. A generous size 72x84 with over cast in durable wool on four sides, weighing 6 to 8 pounds apiece.
—Colors of pink, lilac, orchid, blue, gold, fawn and white.

(Coulter's—Second Floor)

Irish Linen Pillow Cases

—A good quality of Irish linen goes into these very serviceable cases that come hemstitched and in a practical size 22x34. These would make an acceptable bridge prize or the occasional gift. **$1.75 pr.**

Linen Damask Napkins

—Napkins that are all ready for use, a boon to the busy house keeper. One may choose this heavy weave Irish damask in two patterns . . the Dot and the Fleur de Lis designs. Size 18x18. **$3.45 doz.**

Madeira Tea Napkins, 6 for

—These dainty little napkins are always welcome by the hostess who entertains. They come in beautiful designs and are scalloped all about the edges. Six in a box $2.25. **$2.25**

Bath Towels, 21x40 Now

—Unusually heavy weight towels made of strong double thread yarn and fully bleached. The colored stripe borders done in five colors is an attractive feature. **$2.95 doz.**

(Coulter's—Second Floor)

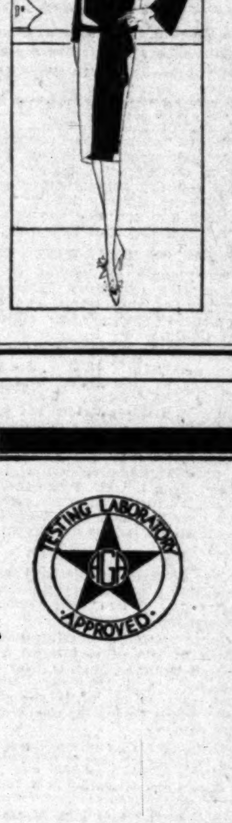

Robes of Lustrous Rayon . . . $9.75

—Garments that are very good looking in lustrous rayon in plain colors, in stripes or floral designs. These are so simply smart that they can be used where an ordinary robe or bath garment could not be used.
—Made for women and those that take smaller sizes.

(Coulter's—Lingerie Section—Fourth Floor)

TESTING LABORATORY APPROVED

Beautiful Kitchens

MODERN home interiors today demand color, and by its proper use kitchens are now becoming as beautiful and interesting as any room in the house.

In keeping with the modern trend in decoration, this Company is pleased to announce that it now has on display the new Estate Gas Ranges decorated with color.

They are available in red, blue, and green—the colors being handled in such manner that you can now have a gas range to harmonize with your own kitchen color scheme.

All cooking and heating appliances sold by the Southern California Gas Company are approved by the American Gas Association Testing Laboratory.

SOUTHERN CALIFORNIA GAS COMPANY
Third Floor—950 South Broadway
LOS ANGELES

E FUNERAL

McDOWELL

...ched the house ...isited a few days ...l coach stood in ... The coach was ...en on all sides. ...a black uniform ...he hat, held the ...ky white horses. ...he house immediately ...ng the doorway ...ru-white canvas, ...to the hallway ...anvas hangings. ...s among the people ...he opposite side ...age street.

E BEASTS

...NES MARTIN

...ix weeks from ...gin to open her ...w. It is some...

UST

...KEIGHTLEY.

PEN POINTS

If the kids of thirty years ago weren't better than ... wasn't for lack of a better ...

All of the creatures ... alike. The old bachelor ... the best coats.

There isn't much ... a hick-town man who ... portant the banker won't ... overdraw.

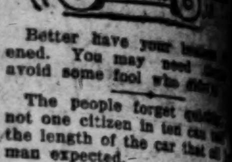

Better have your ... ened. You may need ... avoid some fool who ...

The people forget ... not one citizen in ten ... the length of the car that ... man expected.

The success of the ... indicates that the accused ... has the privilege of being ... his peers.

Recipe for vegetable soup: ... water and add numerous ... tables to hide the taste of the ... rots.

Americanism: A hope that ... will continue; a determination ... buy the right stocks next ... war should come.

When you observe what ... enjoy at a resort, you can't ... wondering what they put up ... at home.

Every small bank owns ... residences formerly ... prominent citizens who ... how to outguess Wall street.

Chickens are those ... things that never die ... ing while you sit at a ... pencil and paper.

How little work ... required to save a ... building everybody ... see burned.

Note on Americanism ... ever made the first ... solemn.

How our hearts would ... pity if we saw a poor ... street with only thirteen ... of clothing.

The college professor ... tle money, but what of it? ... merely confers a feeling of ... placent superiority. Why ... the lily?

Fable: New neighbors ... moving in, but the woman ... sit at a window to observe ... furniture.

Correct this sentence: "I ... your wife keeps boarders," ... the dealer, "but I'd like to ... the afternoon showing you ... new car."

A Jersey citizen bought ... seat driver's license for $1 ... has talked enough since to ...

Already the office boy is ... in extra waste baskets ... the spirit of the spring ... pected product.

Can you remember when ... place where grandma's ... now repose there ... crock full of ginger ...

New Pullman car ... named John Smith and ... in charge of the axes ... should be called Pocahontas.

RIPPLING RHYMES by Walt Mason

DOING GOOD

Johnson gives with ... hands to the luckless ... bands who in hunger ... aghast—but his riches are ... he can always dig the price ... out any sacrifice. He can ... hundred guys, feed them ... and pies, and the cost ... no hole in his everygrowing ... But he's bent on doing ... we praise him, as we should ... Dame Crinkle labors hard ... clothesline in her yard ... washing's always hung ... muscles have been wrung ... kopeck she may get ... earned in grief and sweat ... always looms in view ... earned dime or two ... people, beaten, frayed ... appeal for aid. Thus she ... doing good, coin she ... coal or wood, and we ... the town of the stars ... her crown. Jinx would ... understood that he's always ... good. He is free with ... words, he will throw them ... birds. Let a poor man ... door, asking for one pie ... to relieve his weeping ... by hunger sick and gaunt ... Jinx will give no pie ... make the language fly ... tion fine and wise ... he supplies; precepts ... good as wheat he will ... repeat; golden thoughts ... should inspire he will ... never tire. But no fellow ... look at his fat old ... Thus the people spend ... doing good in divers ways.

(Copyright, 1928, by The George Matthew Adams Service.)

GOOD ENOUGH

"That ring is only plated, sir," ... the jeweler.
"Oh, well," returned the ... airily, "I dare say it will last as ... as the engagement."—[Weekly ...] man.

A BUSINESS AFFAIR

"I understand a ... conference with his stenographer ..."
"Yes, they're always putting ... heads together."—[Life.]

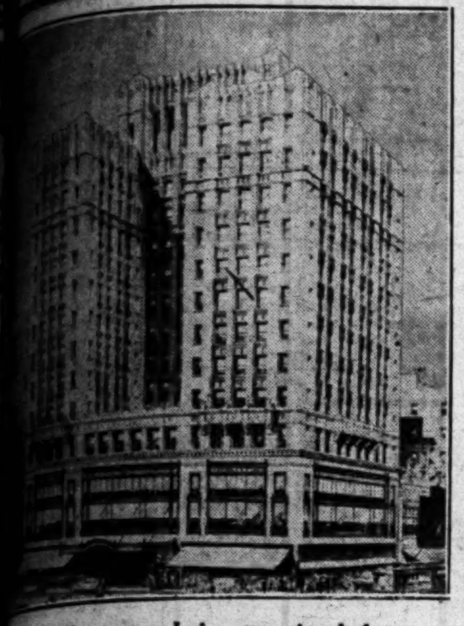
Reservations now being received for offices in the city's finest achievement
Foreman Building
7th and Hill Streets
The heart of Los Angeles' commercial and financial center
METCALF & RYAN
Exclusive Agents
... Finance Building TRinity 6711

Tune into KFWB Monday Night, Feb. 27 7:30--8:30 for Honolulu And How
Watch This Space

Business Schools

Woodbury College — FOREMOST for FORTY YEARS
SUPERIOR instruction for high-salaried positions. All business college courses; also collegiate courses in Business Administration and Accountancy. Bachelor degree in two years. High university standards; close, personal attention. Select nation-wide patronage. Excellent positions secured. Part-time work provided. Enter any time—day and night classes. Get interesting catalog.
...INITY 8491 — Woodbury Bldg., 727 So. Figueroa St.

...NYER ... OF BUSINESS — Special Course in Salesmanship. (Practical application of Theory embodying Psychology and Character Study.) 3:00 to 4:00 P.M. Tuesday and Thursday. Night classes, starting February 27, 1928. Monday and Thursday. 7:00 to 8:00 P.M. Total cost $20.00, including books. (Terms if desired.)
Enroll Now—Class Limited

...FICIENCY ...NESS COLLEGE — Get Free Catalog DAY AND NIGHT SESSIONS 747 S. Hill St. TU. 2580

...TED: GIRLS AND WOMEN, 15 TO 50 ... EARN ALL TUITION under new P—T office work plan. Those who cannot type devote ... Positions as Stenographers and Secretaries await all graduates. This is a ... for girls and women who are interested in a business career. MacKAY'S ... COMMERCIAL COLLEGE, 2711 W. 6TH ST. Fitzroy 1122.

...NYER ... OF BUSINESS — UNIVERSITY TRAINED TEACHERS Carefully Graded Classes— and strict attention to individual fitness insure success. SEND FOR "FACTS."

...bury College — Foremost for forty years. All courses—business college and university. Bachelor degree in two years. Day and night classes. Enter any time. Excellent positions secured. Part-time work provided. Get catalog. TRinity 8491.
Woodbury Building 727 So. Figueroa Street

Military Schools

HARVARD SCHOOL
AN ACCREDITED SCHOOL FOR BOYS
...TH YEAR NOW OPEN—R.O.T.C. unit. Sixth to twelfth grades ... Rt. Rev. Joseph H. Johnson, D.D., Bishop of the Episcopal Diocese of ... President. For information address the Headmaster, 1601 South ... Los Angeles, Calif.

PAGE ...ARY ACADEMY — a big school for little boys. Page stands in a class by itself as a school for little boys. It is the leading school for the grades in America but does not compete with high schools. For catalog, address Robert A. Gibbs, Headmaster, 1235 Cochran Avenue, Los Angeles, California, or 'phone WHitney 1128.

...RBAN ...y Academy ...CREDITED. — The Great Outdoor School. 24th year. Primary thru high school. Small classes, splendid buildings. Cadets private rooms & baths, corrective gymnastics, swimming pool, riding, rifle range, tennis, summer camps. 637 Wilcox St. GL. 4187.

...DIEGO ARMY AND NAVY ACADEMY — ... of the West. A fully accredited school preparatory to College, West Point and ... a lower School for younger boys. Land and aquatic sports during entire year. ... The largest private school west of the Mississippi River. For catalogue address ... DAVIS, Pres. (late Capt. Sixth U. S. V. Infantry.) Pacific Beach, California.

PACIFIC MILITARY ACADEMY — Elementary and High School (Accredited) —Limited Enrollment. References required. Phone EMpire 6022. "Not the Largest but One of the Finest"

THE ONEONTA MILITARY ACADEMY — Accredited with the State University. High School, Elementary and Primary. Fall ... now in Session. Boarding students enrollment limited to 100. Day students ... For particulars, write or phone COL. M. CANYON SMITH, President, ... So. Fremont Ave., Oneonta Park, So. Pasadena, Calif. Phone ELiot 2630.

Non-Military Schools

...rnia Preparatory School — For Boys, Non-Military Accredited School. Eleventh Consecutive Year. ... buildings near Covina, Calif. A high-class College Preparatory ... eight, inclusive, separately housed and taught. Boarding and Day pupils. ... WOOD, Supt., Box T, Covina, Calif.

BEVERLY ...OL FOR BOYS — For Sons of Discerning Parents. Seventh Grade through High School. Scholarship and Sports equitably blended. Non-Sectarian, Non-Military. Day and Boarding. 368 S. Virgil Ave., Los Angeles. Telephone: DUnkirk 1485.
Annual Catalogue mailed on request.

Of Interest to Women.

SOCIETY

BY JUANA NEAL LEVY

At a beautifully appointed luncheon and bridge party Saturday, the 11th inst., Miss Helen Dutton, attractive daughter of Mr. and Mrs. J. S. Dutton of Long Beach, announced her betrothal to Herman Hanna of Los Angeles, the wedding being planned as an early April event.

The decorations and appointments of the table were effectively carried out with baskets of pink roses and peach blossoms, green tapers tied with pink maline and clusters of lilies of the valley adding an artistic touch while the place favors were corsages of pink camellias.

During the serving of the last course tiny pink satin hearts were passed, revealing the secret.

Those included were Miss Marian Robertson, Miss Harriet Guiberson, Miss Alice Herriett, Miss Virginia Clark, Miss Helen Hopkins, Miss Betty Van Warner, Miss Mildred Pearson, Miss Viola Vollmer, Miss Margaret Parker, Mrs. Robert McCourt, Mrs. John Wernli, Mrs. Frank Champion and Mrs. Wayne Harrison of Los Angeles, Miss Evah Ellis, Miss Virginia Dutton, Miss Mildred Davis, Miss Margarita Windham, Miss Catherine White, Miss Geraldine Wright, Miss Georginnie Hanson, Miss Doris Cooper, Miss Mariam Lynds and Mrs. John Probl of Long Beach.

Extensive Trip

Mr. and Mrs. John T. Cooper of 500 Rossmore avenue, with their sons Harry Brand and John Dean Cooper and daughter, Austeen Phyllis Cooper, are sailing March 10 aboard the S.S. Roma for a five or six-months' trip abroad. They will be accompanied by Mrs. Cooper's aunt, Mrs. Leslie C. Brand, and plan to dock first in Sicily, where they plan to pass the Easter holidays, later motoring through Italy and Northern Germany, touching in Austria, where they will visit in Vienna, and later will motor through France and England.

This is the second long European trip which Mr. and Mrs. Cooper and their small family have enjoyed, and they will not return to Los Angeles until late summer.

Sorority Affair

Sigma Kappa Sorority at University of California at Los Angeles entertained with a beautifully appointed dinner in the Rainbow Isle of the Mayfair Saturday evening. The tables were artistically decorated with spring flowers in the pastel shades and a profusion of ferns and tulle, tall blue tapers and place cards with the sorority crest in gold adding a delicate touch. The guests were given exquisite corsages of pink rosebuds and sweet peas, and between courses Sigma Kappa Rainbow song was sung. The affair proved to be one of the most delightful affairs of the campus midwinter season.

Wedding Announcement

Mr. and Mrs. Henry Miles Mosher announce the approaching marriage of their daughter, Miss Dorothy Mosher, to Charles Carter Galt of Honolulu, the ceremony to take place the 28th inst., in the Church of the Angels. On account of the recent death of the bridegroom's mother the wedding will be a very quiet affair.

Luncheon Party

Mrs. Charles St. John McRee of 722 South Euclid avenue was hostess Friday afternoon at a luncheon party at the Hotel Huntington. Her guests, who were seated at a round table decorated with a centerpiece of sweetmeats, roses and jonquils, included Mrs. Roger Hartley, wife of the Governor of Washington, and Mrs. Louise Rogers, his sister, who is a resident of Buffalo, N. Y. The other guests were Mrs. D. H. Crosby of Chicago; Mrs. Elmer Green of Claremont; Mrs. Royal Sawtelle of Glendale; Mrs. H. Hooper of Los Angeles; Mrs. James Parker, Mrs. Herman Clark, Mrs. Alfred Hookway, Mrs. R. P. Close, Mrs. William Haynes, Mrs. H. Hooper, Mrs. Anna Burgess and Miss Jenny Paine of Pasadena.

Subdebs Entertain

Members of the senior and junior classes of Miss Orton's School gave a dinner last Friday evening at the Hotel Huntington. A long table was laid in the crystal room, the mirrored walls of which reflected the tall pink candles and floral decorations. The table bore a scarf of flowers extending its entire length, jonquils, delphinium and branches of acacia and flowering peach being used. After the dinner the guests joined the dancers in the ballroom, the regular Friday program of the hotel including dancing.

At the dinner the guests were Miss Anna B. Orton, principal of the school, Miss Anne M. Redden, Miss Violet Stallcup, Miss S. L. Graham, Miss Dorothy Killough, Lynn Wightman and Gilbert Karsha, members of the faculty, Miss Eleanor Grimes, Miss Marjorie Phillips, Miss Elizabeth Noyes, Miss Helen Noyes, Miss Lucille Bean, Miss Helen Douglas Smith, Miss Margaret Fullerton and Miss Dorothy Lawrence. In the party were Messrs. Daniels, Mox, Baxter, White, Cross, Anthony, Morrison and Ward.

Home From Trip

Dr. and Mrs. S. H. Kestenbaum have returned from a trip north and after March 1 will be at home to their many friends in their new residence, 5416 Hampton Court, Hollywood. Mrs. Kestenbaum formerly was Miss Lee Sachs, daughter of Mr. and Mrs. Harry Sachs of Minneapolis.

Bridge Party

An attractive affair of recent date was the bridge party given Saturday evening by Miss Maude McFadden and Miss Elizabeth Kreisher of Los Angeles, the affair taking place at the home of the former, 1804 Gillette Crescent, South Pasadena.

Yellow blossoms, acacia, jonquils and other golden-hued flowers decorated the rooms of the house and the guests included Mrs. Margery McFadden, mother of Miss McFadden, Mrs. Benjamin Wonders of Cleveland, Mr. and Mrs. James H. Thorne of Los Angeles, Mr. and Mrs. Arthur Pavitt, Mr. and Mrs. James E. McFadden of Hollywood, Mrs. Louise Dorr, Miss Estere Cecile Adam of Hollywood, Miss Dorothy Jenkins, Medford Thorne, Burt Lockwood, John A. Mottashed, William E. Price of Chicago, Blake Lyons, Carlyly Graham and Frank Herron.

Colonial Dinner-Dance

The colonial dinner-dance and ball this evening at the Hotel Huntington will present many novel features. The ballroom will have a plantation setting with magnolia trees and growing cotton as a background. The stage will be a Mississippi levee, the orchestra appearing in blackface. Red tablecloths and candles will be used. The entertainment program will include colonial ballads. There will be a negro quartet and a yellow gal chorus. Negro clog and tap dancers will alternate with the singing part of the program. Portraits of George Washington and Martha Washington will decorate the walls at the right and the left of the stage.

Sorority Initiates

Delta Phi Delta, national art honor fraternity, held an initiation and banquet at the Margaret Baylor Inn Saturday evening. Those initiated were Miss Clara Parrett, as an active member; and Mrs. Marie Larkey, assistant director of vocational guidance of the Los Angeles city schools and director of landscape art at the University of Southern California; Miss Marian Brackenridge, associated with Ettore Cadorin, and Miss Clara Fraga, supervisor of art of the Santa Barbara city schools, as honorary members.

Delta Phi Delta has been invited to send a representative to the conference of college honor societies composed of Phi Beta Kappa, Tau Beta Pi, Sigma Xi, Phi Kappa Phi, Alpha Omega Alpha and the Order of the Coif. This conference will be held November 26 in the Hotel Pennsylvania, New York.

The Santa Barbara Xi chapter of Delta Phi Delta includes the following members:

Mrs. Mary E. T. Croswell, sponsor; Miss Marian Hebert, president; Miss Frances Jones, vice-president; Miss Ida Vizzolini, secretary; Miss Elizabeth Foster, treasurer. Miss Maude Robinson, Miss Clara Parrett, Miss Edris Nevens, Mrs. Ruth Doolittle, Mrs. Madeline Connell Ambrose, Miss Janice Kennedy, Miss Garetta Howard, Miss Kathryn Kueffer, Mrs. Ruth Kueffer, Miss Ester Haber, Miss Anna Maria Baer, Miss Lydia Sprecker and Mrs. Marie Larkey, Miss Marian Brackenridge, Miss Clara Fraga, Mrs. Benjamin Fish and Miss Camp as honorary members.

BRIDE OF CHURCH CEREMONY

Couple Now on Honeymoon in North

[Murillo for Western Press Service]

Mrs. Roy L. Wendler

LITTLE CHURCH OF THE FLOWERS in Glendale was the scene of a lovely wedding recently, when Miss Evelyn Erratt, daughter of Mr. and Mrs. J. W. Erratt, became the bride of Roy Wendler, the service being read by Rev. A. Ritz. The bride wore a gown of white velvet and tulle veil caught with a wreath of orange blossoms. She carried an arm shower of white roses and lilies of the valley. Mrs. Ivy H. Winter, the matron of honor, wore orchid and green taffeta and carried orchid sweet peas, and Miss Irma Fulton, assisting as maid of honor, wore apple green taffeta and also carried an arm bouquet of sweet peas. Mr. Wendler's brother, Dilce Wendler, was the best man, and the ushers were Cecil Hicks, Edwin Winter, and Edgar Hicks. After a honeymoon trip in the north, Mr. and Mrs. Wendler will return to Los Angeles where they will make their home.

Every Tuesday and Friday at 1:30 o'clock Mrs. A. L. Wyman will conduct a free class and demonstration of good cookery in the lecture room of the Southern California Manufacturers' Exhibit, 130 South Broadway.

Breakfast
Orange Juice
Sausages, Hashed Brown Potatoes
Toast Fig Jam
Milk Coffee

Luncheon
Scalloped Oysters and Macaroni
Endive and Potato, French Dressing
Cheese Cake
Milk Tea

Dinner
Vegetable Soup
Dill Pickles
Brisket of Beef, White Beans
Boiled Creamed Onions
Waldorf Salad, Mayonnaise
Banana Pudding, Whipped Cream
Coffee

CHEESE CAKE

One and one-half cupfuls of cottage cheese, two tablespoonfuls of flour, two tablespoonfuls of cream, three eggs, one-fourth of a cupful of sugar, one tablespoonful of melted butter, one-half teaspoonful of vanilla, one-fourth of a cupful of seedless raisins.

Line a baking dish or shallow pan with cookie dough; rub the cheese through a colander, add a little salt, the flour and cream, mix well. Beat the yolks of the eggs, add the sugar and melted butter, stir all together, pour in the cheese mixture, add the raisins, vanilla and a little grated lemon rind. Then mix in the stiffly beaten egg whites. Pour into the cookie dough lined pan. Bake in a moderate oven until well set. If liked sprinkle with cinnamon.

COOKIE DOUGH

Two tablespoonfuls of butter, one-half a cupful of sugar, one-half a cupful of milk, two cupfuls of flour, one teaspoonful of baking powder, one egg.

Mix the dry ingredients altogether, add the slightly beaten egg to the milk and combine the two mixtures. Roll out and line pans.

BRISKET OF BEEF, WHITE BEANS

Two pounds of brisket of beef, two cupfuls of beans, two tablespoonfuls of shortening, two tablespoonfuls of flour, one cupful of bean liquid.

Salt and pepper the meat and let stand one hour. Soak the beans overnight in cold water, drain, cover with fresh water, heat slowly, keeping the water below the boiling point, add the meat and cook until the meat and beans are tender. Heat the shortening in a saute pan, add the flour and gradually a cupful of the hot bean liquid. Place the beans and meat in a baking dish, pour this sauce over the meat and bake in the oven until the beans are brown.

BANANA PUDDING

Slices of stale sponge cake, six bananas, one pint whipped cream, one-quarter cupful powdered sugar, one-half teaspoonful vanilla.

Cover bottom of serving dish with a layer of the cake, put on a layer of sliced bananas, then a layer of the sweetened and flavored whipped cream and so on until the dish is filled. Place on ice for one hour and serve cold.

Mrs. Wyman does not reply to letters, but requests for recipes are answered in the department PRACTICAL RECIPES published every Tuesday.

[All rights to reproduce reserved by A. L. Wyman]

Unusual Dishes on Program for Cooking Class

Mrs. Wyman, who is conducting The Times' cooking class in the food demonstration rooms of the Manufacturers' Exhibit, promises this afternoon, when her class meets at :30 o'clock, that she will have several novel dishes to offer. One is apple crow's nest, said to be a delicious and easily made dessert. Another is "balloons," a concoction that is quite novel, but not difficult in preparation.

As stand-bys for the housewife, Mrs. Wyman will show how to cook filet of sole, Florentine, with Mornay sauce, a fish dish, and also tripe, Mexican, and Italian spaghetti.

The Times' cooking class is free to all, and is held on the third floor of the exhibit, 130 South Broadway, Southwest Building.

ILLINOISANS TO PICNIC

The semiannual picnic of the Macomb and McDonough counties, Illinois, Society of Southern California, will be held tomorrow at Sycamore Grove.

SOUND AUCTION BRIDGE

by Wilbur C. Whitehead
The World's Greatest Authority...

Each day is published a complete hand presented by Mr. Whitehead. These hands may be played with cards by one, two, three or four players. Fill out a chart of your own and compare it tomorrow with Mr. Whitehead's play. Do this each day and carefully read Mr. Whitehead's explanation, and you will find that your knowledge of the game will progress rapidly. Compare your bidding and play with that of your friends—the comparison may be illuminating.

HAND NO 80

North: ♠ J 7 ♡ A Q J 9 5 ◇ K ♣ Q 9 7 6 3
West: ♠ 10 9 5 ♡ 7 4 3 ◇ 9 7 6 5 2 ♣ A K
East: ♠ K Q 4 3 2 ♡ K 6 ◇ J 8 3 ♣ 8 5 2
South: ♠ A 8 6 ♡ 10 8 2 ◇ A Q 10 4 ♣ J 10 4

South is the dealer. What is the proper bidding and play?

Record the bids that each player should make, assuming that he does not see any of the other hands.

These hands must not be bid or played "Double Dummy," i.e., as though all four hands were exposed.

NOTE—In recording the Auction, or the play, use "S" for Spades, "H" for Hearts, "D" for Diamonds, and "C" for Clubs. Use "N.T." for No Trumps, "DBL" for double, "REDBL" for redouble.

Mr. Whitehead will answer questions concerning your Bridge problems. Write to him care of this paper, inclosing self-addressed stamped envelope.

Yesterday's Hand as played by Mr. Whitehead

HAND NO 79

S—♠ A Q 9 ♡ K Q 5 3 ◇ A Q 2 ♣ Q J 4
W—♠ 7 6 4 ♡ 10 6 2 ◇ 10 8 5 3 ♣ 9 8 7
N—♠ 8 2 ♡ 9 8 ◇ K J 9 7 ♣ A K 10 5 3
E—♠ K J 10 5 3 ♡ A J 7 4 ◇ 6 4 ♣ 6 2

THE BIDDING

South Bids	West Bids	North Bids	East Bids
1NT	Pass	Pass	2S
2NT	Pass	Pass	Pass

Final Bid 2NT. Played by [illegible]

The Current Bidding and Play

THE PLAY

(Encircled card shows lead to each trick)

Tricks	South	West	North	East	Won by N S	Won by E W
1	SA	(S7)	S2	SK	1	
2	C4	C9	CK	C2	1	
3	HK	H2	(H9)	H4	1	
4	CQ	C8	C3	C6	1	
5	CJ	C7	C5	D4	1	
6	(DA)	D3	D7	D6	1	
7	DQ	D5	D9	S3	1	
8	D2	D8	DJ	S5	1	
9	H3	D10	(DK)	H7	1	
10	H5	S6	(CA)	HJ	1	
11	S9	S4	C10	HA	1	
12	SQ	H6	(S8)	S10	1	
13	(HQ)	H10	H8	SJ	1	
				Total Tricks Won	13	

	Declarer	Opponents
Point Score	70	
Honor Score	130	

Salient Points of the Play

Following the Spade opening, Declarer has a Small Slam in sight, and should try for the extra trick before the adversaries recognize their danger. The Ace of Hearts is marked with East by the bidding; and unless a Heart trick is put through before the strength of the hand is disclosed, East would jump with the Ace. The lead of the four of Clubs at Trick 2 conceals the Club strength, while the return of the Heart seems to be a step toward the establishment of the Heart suit in Declarer's hand. Thereafter, however, Declarer plays out his winning cards, forcing the adversaries to embarrassing discards and subjecting them to an unescapable squeeze resulting in a Grand Slam.

(Copyright, 1927, Republic Syndicate, Inc.)

HEALTH and DIET ADVICE

by Dr Frank McCoy
author of "The Fast Way to Health"

Dr. McCoy will answer personal questions on health and diet, addressed to him, care of The Los Angeles Times. Inclose stamped, addressed envelope for reply.

CURING SIMPLE GOITER

I am firmly convinced that the cure of simple goiter depends almost entirely upon the control of the amount of carbohydrates used by the patient.

The normal functions of the thyroid gland are dependent, to a large extent, upon the action of the small amount of iodine which this gland contains. When the thyroid enlarges, as in simple goiter, it is found that there is always a diminution of the iodine content.

I have seen these simple goiters develop with one person in a family where the diet was the ordinary mixed diet found on the average table. Plenty of foods containing iodine were used, but for some reason, one member of the family, and not the others, developed a goiter. From my observation it seems to me that this one person grows a large thyroid not because he has not received sufficient iodine, but because, for some reason, in his case the iodine contained in his food has not been transferred to the thyroid, or its action in the thyroid has been interfered with. I have seen such a case improve at once as soon as all starches and sugars were entirely eliminated from his diet so that he used the rest of the foods he was formerly accustomed to, but simply left out all grain foods, starchy tubers, and sugars.

After a rest of several weeks from carbohydrate metabolism, this patient is then able to resume the use of a small amount of carbohydrates without any harm resulting of any enlargement of the thyroid.

It seems that in a case of simple goiter the patient has become so stuffed with starches and sugars that their action in the blood interferes with the work of the iodine, which has something to do with producing a normal secretion of thyroxin, the valuable fluid absorbed by the blood from the thyroid.

The cure of a simple goiter is still more "simple" if a short fruit fast is taken preceding the noncarbohydrate diet. The gland reduces very rapidly under the fast, and the changes are so great that it is inadvisable to wait for the slower changes which would come from simply eliminating the carbohydrates. A best plan is to take a small amount of fruit juice each day, combined with large quantities of distilled water. A large thyroid may reduce to nearly normal size in two or three weeks' of this fruit-diet regime. A further reduction will take place on a well-balanced diet from which all starches and sugars have been removed.

If one fast is not sufficient, it may be well to continue a few weeks on the noncarbohydrate diet and then again take a short fast to further reduce the size of the gland.

In some cases the thyroid has been so misshapen through long enlargement that it will not return entirely to its normal shape, but usually the cure is sufficient to remove any ugly enlargement.

The addition of carbohydrates to the diet must afterward be cautiously experimented with.

QUESTIONS AND ANSWERS

Question: Mrs. R. L. E. writes: "I have been told by a friend that a rolling pin is good for reducing. Another friend contradicted the statement, saying that it was very injurious. Is it or is it not? I am 5 feet 5 inches tall, 32 years of age, and weigh 126 pounds. Am I underweight or overweight?"

Answer: The only correct way to reduce is through diet and exercise. Massage with a rolling pin is not very effective, and only tends to break down the cellular structure. Your weight for your age and height seems to be about normal.

Q.: C. M. asks "What would you advise for gall-bladder trouble? I am having sick headaches, and vomit often."

A.: I have written a great deal on this subject, and will be glad to send you complete information about the cause and cure of various forms of gall-bladder trouble if you will send me your name and address. In the meantime cut down on the amount of food you are using, and, to begin with, try a short fast on fruit for a few days.

YOUR BABY AND MINE

By Myrtle Meyer Eldred

Mrs. Eldred will be glad to answer all questions pertaining to babies and children. A stamped and self-addressed envelope forwarded to this office will bring a personal reply.

A SOLUTION OF THE DRAFTY FLOOR PROBLEM

Mrs. T. T. S. writes:

"We solved the problem of how to keep the baby off the floor. My husband erected a platform in the dining-room eight inches from the floor and about four by six feet in size. We bought two extension porch gates for the side and end that were not against the wall. This gives the baby plenty of room to play and does not shut off her view as a solid side would. With a few playthings she is perfectly contented here and makes it possible for me to go about my work without fear of what she is doing. We have a washable cover for the floor of her pen.

ANSWER

This is a glorified playpen and is an excellent solution providing one has that much room in the home to devote to so permanent a structure. The ordinary playpen has the advantage of being out of sight at night.

Mrs. M. J. McF.

It is not unusual for a child reared on a bottle to refuse milk when offered in a cup. That is the advantage of beginning all such changes rather early in the child's life so that she becomes accustomed to them slowly. Offer a few swallows from the cup as early as ten or eleven months, then more and more until finally part of each meal is being taken from the cup. Then changing to all cup feedings is not attended with so much antagonism from the child. Perhaps if you would offer the child her milk just as it comes in a small half-pint bottle (washing this carefully before removing the paper cap) that she would take it through a straw and enjoy it. It is imperative that the child drink milk, because all she needs cannot easily be utilized in cooking the food.

The mother must use every possible method to introduce artfully the milk into the diet. Perhaps the child would willingly accept buttermilk instead of sweet milk; or milk flavored slightly with malt or with one level teaspoonful of cocoa cooked in a tablespoonful of water and added to the bottle. Your little girl is showing the effects of an inadequate diet and the inadequacy, in her case, is the lack of milk.

NANCY PAGE

Clean Gloves and Pressed Ties Greet Peter's Arrival

By Florence La Ganke

Nancy was having an orgy of cleaning clothes and closets. First she assembled all the washable gloves in the house. She had been talking to the sales person at the glove counter. She learned that a small amount of soapy suds left in chamois gloves made them more flexible, whereas pigskin should be rinsed and rinsed within an inch of its life. All washable gloves should be dried over gentle heat. They should be patted as free from water as possible. Gloves which have been wrung out of shape are difficult to coax back into well-fitting hand coverings.

Nancy sponged Peter's ties. She removed spots. Those which were beyond home cleaning were bundled and sent to a professional cleaner. The warm iron rubbed over a damp cloth spread on top of the wrinkled ties gave them back new life. Nancy knew that hot irons ruined silk. She knew, too, that a wet cloth made the tie stiff.

She hung the ties on a swinging metal double bracket placed on the clothes closet door. This bracket was intended as a support for a series of clothes hangers, but Nancy had never found so adequate a tie rack. She appropriated it for that purpose. Peter agreed it was most satisfactory.

(Copyright, 1928, Publishers Syndicate)

HOUSEHOLD SUGGESTIONS

Soap for Traveling

One seasoned woman traveler carries a tube of shaving cream in the traveling bag instead of a cake of soap. She says it is much easier to handle on trains and very much easier to pack.

Cigarette Stains

Well-soaped pumice stone and hot water will remove obstinate cigarette stains from the fingers. Plain lemon juice will remove lighter stains. If you are a smoker who stains fingers, why not cultivate a cigarette holder?

It Should Be Sponged

Before purchasing material for a suit or coat inquire if it has been sponged. If it has not been sponged, every spot of water will show and if caught in a shower the garment is likely to shrink.

Warm Them a Bit

Place the package of dates in a warm oven for a few minutes. Then remove the coverings and you will find the paper will not stick to the dates and the dates will stone easily. This, of course, also applies to the package of raisins.

A Strong Edge

When crocheting the edge of a nightgown yoke, hold a strong piece of crochet cotton close to the edge and work over this as you go along. It will prevent a nasty break in the yoke from slipping it over the head hastily, as we are all prone to do.

Hard to Find

How often have you watched a housewife frantically going through the dresser drawer in search of a spoon or fork while smoke arises from the article being cooked? This would be avoided if the drawer for kitchen cutlery were partitioned and the various utensils sorted and kept in their places.

On Wash Day

Snap the clasps together before putting the garment through the wringer. This will avert crushing and breaking.

Clothes should be particularly well rinsed that have been washed with a yellow soap. Yellow soap contains a large amount of resin.

Never allow silk and wool garments to become badly soiled before laundering. They will last much longer if washed before they are very dirty.

Do not rub soap directly upon woolen articles. Make a lukewarm soapsud solution and wash the garment in it. Rinse in the same temperature water.

IN THE HEART OF SAN FRANCISCO
Convenient to Everything
For those who appreciate refinements of service
540 rooms with bath.
Single and en suite.
Single, from $4
Double, from $6.
Located at
GEARY and TAYLOR

Santa Barbara Protests Sent to Be Checked

Protests against the proposed widening of Santa Barbara avenue from Alameda street to Third avenue were received by the City Council yesterday and sent to City Engineer Shaw for checking as to the extent of the protest in comparison with the district to be assessed. The Council will hear the protests March 30, and at that time the City Engineer's report will be read.

This project is included in the Major Traffic Street Plan. The length of the widening is five and one-half miles, and the widening will make Santa Barbara avenue ninety feet wide and 100 feet wide, the width varying in different parts of the improvement. The estimated cost of the widening is $3,973,000, toward which the city will contribute $635,680, because of the general benefit to be derived from the widening of this traffic artery.

FINANCIER SLATED FOR TALK

George R. Martin, vice-president and general manager of the Securities Company, will be the speaker at the Democratic Luncheon Club Thursday noon at the Alexandria. His subject will be "Political Aspects of Modern Business Trends."

Women, Weak, Tired, Rundown and Nervous

or who suffer ovarian pains, pains in the lower part of the stomach, bearing down pains, female weaknesses, headaches, backache, melancholia, despondency, nervous derangements, flushes of heat, fleeting and indefinite pains, whites, painful or irregular periods, should write to Mrs. Ellen Lovell, 6674 Mass., Kansas City, Mo.

She will entirely FREE and without charge to the inquirer advise of a convenient home method whereby she and other women say they have successfully relieved similar troubles.

The most common expression of these thankful women is "I feel like a new woman." And others, "I don't have any pains whatever anymore." "I can hardly believe myself that your Wonderful Method has done so much good for me in such a short time." Write today. This advice is entirely free to you. She has nothing to sell.—[Advertisement.

Fruit Juice Instantly WITH A HOLMES JUICE EXTRACTOR

Simpy turn the handle.
For Oranges, Lemons and Grape Fruit.
Can be used in Sink, on Drain Board or Table Top. No Clamps. No Screws.
Porcelain Bowl and Cutter will not affect flavor of juice.
Strains the juice and is easily taken apart for washing.
Holmes Manufacturing Company
(Division of Holmes Bed Mfg. Co.)
143 Pac. Elec. Bldg.
LOS ANGELES
TUcker 7106
FOR SALE AT ALL GOOD STORES

MARVELOUS OPPORTUNITY
Auction Bridge, per Lesson, $1.60,
In Series of 5 Lessons.
Single Lesson $2.50
Morning, Afternoon and Evening Sessions, April 16-17-18-19-20.
First Appearance on Pacific Coast
WILBUR C. WHITEHEAD
World's Greatest Authority Auction and Contract Bridge
Ambassador Hotel
Under the Auspices of
MRS. EDWARD CHAUNCEY RICE
Make Early Reservations With MRS. FOSTER—Bridge Studio.
Gaylord Apartments, 3355 Wilshire Blvd.
Telephone DUnkirk 4000

TUESDAY MORNING.

GRAY HAIR IS EASILY DARKENED

Tells How She Did It With a Home-Made Remedy

Mrs. E. H. Boots, a well-known resident of Buchanan County, Ia., who darkened her gray hair, made the following statement:

"Anyone can darken their gray or faded hair, and look twenty years younger with this simple remedy, which they can mix at home. To half a pint of water add 1 ounce of bay rum, one small box of Barbo Compound and ¼ ounce of glycerine. These ingredients can be purchased at any drug store at very little cost. Apply to the hair every other day until the gray hair is darkened sufficiently. It does not color the scalp, is not greasy and does not rub off. It will make a gray-haired persons look twenty years younger."—[Advertisement.

6% ON SAVINGS WITH SAFETY
STATE SUPERVISED
39 Years of Strength and Stability

Peace of Mind

FOR 39 years Pacific States savers have always enjoyed peace of mind.

The rise and fall of the market has never worried them, for the value of their "Pacific States" savings certificates has never varied one cent.

They have received their interest regularly. They have gotten their principal on demand.

They have enjoyed with absolute safety the high yield of 6%.

Why don't you convert your investments into "Pacific States" savings certificates and enjoy peace of mind?

You can draw your 6% for income or let it compound. We welcome small savers and large investors.

Established 1889
PACIFIC STATES SAVINGS & LOAN COMPANY
(A Building and Loan Association)
Sixth St. and Grand Ave.
Los Angeles, Calif.
Send for information

Every Desk Needs Daylight

WITH Emeralite every desk or machine has daylite all the time. Output is increased and waste replaced by the economy of standardized equipment.

Nature made green and daylight restful to eyes. That's why Emeralite has an Emerald Glass shade and a special screen that changes ordinary electric light into soft, eye-saving daylite—ideal for reading or working.

Emeralited offices look better—have more output—less upkeep and, with daylight on every desk, the best eye insurance.

Genuine Emeralites are branded for your protection, and have the Emerald Glass shade with the Daylite Screen. Ask for demonstration.

Sold by office supply and electrical dealers
H. G. McFADDIN & CO.
32 Warren St., N. Y.
Established 1874
EMERALITE KIND TO EYES

Exactly SUITS ELDERLY PEOPLE

Foley's Honey and Tar Compound quickly stops teasing harassing coughs that tire out and prevent sleep. No chloroform, no opiates to dry up secretions and cause constipation. Ideal for elderly persons.
SOLD EVERYWHERE
FOLEY'S HONEY AND TAR COMPOUND

BOMB BANDIT'S CAREER ENDED

Gardena Constable Shoots and Captures Thief

"Deadly" Missile Just Vial of Colored Water

Nervy Officer Takes His Man After Bank Robbery

A bullet from a deputy contable's pistol yesterday halted the criminal career of the Los Angeles bank-bomb bandit and revealed the bomb to be nothing more than a bottle filled with green-tinted water, according to officers.

CONSTABLE GETS HIS MAN

The man, who gave his name as Samuel R. Rufi, 54 years of age, of 1524 Wenzel Drive, Los Angeles, was shot by Deputy Constable Earl R. Vickers after a chase of nearly two miles on Redondo-Riverside Boulevard. He is asserted to have held up the Farmers' and Merchants' Bank of Gardena shortly before.

Arresting officers said that they recovered $1160 from Rufi, which had been taken from J. N. Blake, assistant cashier of the bank.

According to Deputy Sheriffs Guasti and Chapman, who were assigned to the investigation, Rufi entered the bank and shoved a note through the window to Blake.

NOTE SPEAKS FOR HIM

"I have a gas bomb here, and will kill everyone in the bank if you don't keep your mouth shut and hand over all the money," the note said. The banker also was cautioned not to attempt pursuit, the bandit stating that he had two men with machine guns outside to cover his retreat.

As the robber stepped into his car and started down the street J. D. Adams, cashier of the bank, rushed to Constable Vickers's office and told him of the robbery. Vickers took up the chase so promptly that before the bandit's car was lost in traffic he was on its trail and succeeded in overtaking it after a chase of nearly two miles.

LEAD BACKS COMMAND

When Rufi refused to halt at the officer's command, Vickers opened fire, the bullet striking the fugitive in the left thigh. He surrendered immediately and was taken first to the Georgia-street Receiving Hospital and then to the General Hospital.

C. E. Peoples, captain of the Sheriff's robbery squad, announces that Rufi will be questioned regarding the robbery of the Melrose and Highland branch of the Security Trust and Savings Bank last Saturday, in which $600 was taken, and the theft of $1500 recently from a Redondo bank by a bandit using the same methods.

GRAND JURY DIVIDES UP ITS LABORS

Committeemen Named for Six Investigating Groups During 1928 Term

After returning indictments in a number of minor matters, the 1928 Los Angeles county grand jury completed its organization yesterday by appointment of the members of its six investigating committees.

The committees follow:

Criminal complaints: Edwin E. Cox, chairman; Robert W. Garland and C. W. Baker.

Highways, jails and reformatories—Paul E. Jeffers, chairman; Winslow B. Felix, J. C. Porter and Cyrus Boce.

Finance and schools—Thomas F. Cooke, chairman; Alex H. Campbell, J. E. Coggeshell, John A. Ford and Charles R. Rowett.

Public health, sanitation and welfare—Adam G. Kading, chairman; W. W. Pearson, Ed McCaige and Alex H. Campbell.

Public charities and charitable institutions—G. B. Woodberry, chairman; V. P. Gilbert and C. W. Baker.

Governmental economy and efficiency—Henry S. Patten, chairman; Edwin E. Cox and Thomas F. Cooke.

Former Husband of Late Actress Arrested Again

Traces of nervousness when he tendered a check in payment for merchandise at a downtown department store yesterday led to the arrest of Phil B. Ainsworth, 31 years of age, salesman and at one time husband of the late Barbara La Marr, on a charge of suspicion of forgery.

Ainsworth, according to police, was released only a short time ago from Folsom prison where he served a year and five days following his conviction for a similar offense. Prior to that he is said to have been released under suspended sentence, also on a check charge.

In this instance he is said to have signed the name of Mrs. Josephine Dedrick, wife of his employer, to a check which would have netted him a considerable sum of money. Ainsworth was asked to stand by while the credit manager called Mrs. Dedrick to ask whether the signature on the check was her own. Instead of waiting, however, he fled from the store and was arrested soon afterward at the Tuxedo Shop, Ninth street and Broadway, by Detective Lieutenants Wells and Bates.

Woman in Mail Case Conviction Asks Probation

Application was made yesterday in the court of United States District Judge Henning for probation for Mrs. Marguerite Powell Stagg, recently convicted of using the United States mails to defraud. Hearing on the application was continued for two weeks in order that S. S. Hahn, defense attorney, may produce evidence as to the mental condition of the defendant.

It was shown that Mrs. Stagg wrote letters to Mr. and Mrs. A. T. Daniels of New York, parents of Helen St. Clair, a motion-picture actress who committed suicide in Hollywood, urging them to send her money for a trip to New York to give them a last message left by their daughter.

The court branded the attempt as the "most heartless and cruel imposition" that had come to his knowledge in a violation of the postal laws.

WINNER AND LOSER IN WILL LITIGATION

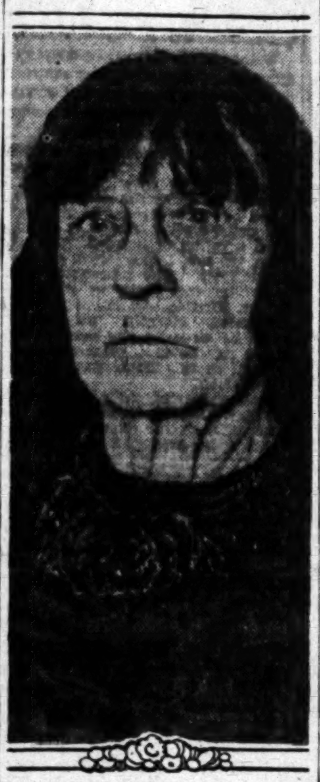

Mrs. Emily Hawkes

FIGHT OPENS FOR ESTATE OF WRITER

Grandmother in Court to Have Invalidated Will of June Mathis Reinstated

JUST why a woman 85 years of age, who has fifty pairs of shoes, forty dresses and bobbed hair, should want to go to law to get $50,000 passes the understanding of Silvano Balboni, husband of June Mathis, scenario writer who died last summer.

But there she was in court yesterday—Mrs. Emily Hawkes, grandmother of Miss Mathis, with her lawyer, Benjamin Shipman, and her motion to reinstate Miss Mathis's will, which she had caused to be invalidated last fall. And there was Balboni, who had taken the woman to court in his car, and was waiting to take her back home again, to oppose her proceedings legally.

After Miss Mathis's death it developed that she had left a will bequeathing half of her $100,000 estate to her husband outright and a life estate in the rest to Mrs. Hawkes. Balboni retained Attorneys Andreani and Haines and offered it for probate. Then Mrs. Hawkes hired a lawyer and contested the will on the ground that it was not properly dated. She wanted to inherit her share outright, and not simply a life estate.

She won her lawsuit and lost her case. The will was invalid and was set aside by court order. But that left Miss Mathis intestate and under the law her husband became her sole heir. Mrs. Hawkes learned she would get nothing.

So she changed lawyers and filed a new petition to have the will reinstated on the ground that she had been poorly advised before. Judge Crail, in Probate Court, yesterday set this matter for hearing March 23, next. In the meantime Mrs. Hawkes is being cared for by Balboni.

"I'm taking the best of care of her and I don't see why she should do this," Balboni declared yesterday. "Why, she has fifty pairs of shoes, forty dresses and a fashionable bob. And five fur coats and a first-class job of hair-dyeing. What more does she want?"

Explaining why the suit was brought, George W. Seith, associate attorney with Shipman, said:

"As to Mr. Balboni's claims that he has properly supported her (Mrs. Hawkes) since the death of Miss Mathis, I can only say that he is greatly mistaken. Mrs. Hawkes by necessity has been confined to her room, owing to insufficient heating of the house in which she lives and which was provided for her by her grand-daughter. As to fifty pairs of shoes, I dare say if Mrs. Hawkes ever did have fifty pairs of shoes most of them are worn out and she has received no new shoes from Mr. Balboni since Miss Mathis passed away."

JULIAN DEFENSE FACES HOT FIRE

Ex-Clerk Testifies Officer Ordered Overissue

Stock Dividend by Dummy Board Revealed

Day Replete With Exposes by Prosecution

The first move by the District Attorney's office to prove that officers of the Julian Petroleum Corporation conspired to overissue the company's stock was made yesterday at the trial of the ten men charged with wrecking the corporation.

E. L. Wright, former stock transfer clerk in the Julian offices, testified that the first certificate, representing 10,000 shares of stock, which he knew to be beyond the limit of the State Corporation Commissioner's permit was ordered by T. P. Conroy, Julian company secretary.

The damaging testimony of the former employee came during a day replete with disclosures by the prosecution of asserted shady transactions in the company's affairs, and followed the revelation that a dummy board of directors in New York had, on March 23, 1926, passed a special cash and common-stock dividend, the latter exceeding the California stock permit limit.

MINUTES READ

The revelation that the New York board existed came when Dep. Dist.-Atty. Richardson read minutes of the board's meeting, as well as those of the local board.

A vigorous effort by the defense to have the minutes stricken from the record was made because many of the minutes were not signed.

"That's not unusual," declared Deputy Richardson. "I find a lot of documents in this case that were never signed."

Two days after S. C. Lewis, former president of the company and one of the defendants, publicly announced that he had taken over control of the company, a change in the by-laws permitting the use of a rubber-stamped signature of one of the officers on stock certificates was authorized.

SIGNATURE FACSIMILE

The rubber-stamp signature appearing on a majority of the stock certificates above the space alloted for the company's vice-president is asserted by the prosecution to be a facsimile of H. F. Campbell's signature.

Asserted conversation between Wright and Conroy concerning stock certificates whose issue was pending was given by Wright despite continued protest of Defense Attorneys Ford and Davis.

At that time, Wright testified, Conroy told him they intended "to issue stock in lieu of certain properties to be taken over by the Julian Petroleum Corporation."

"Did you make out the certificate which you questioned as being within the permit limit?" Richardson asked Wright.

BERMAN GIFT TOLD

"Yes," the witness answered, "I made it out for 10,000 shares in the name of H. B. Bendsten, who, I understood, was with the A. C. Wagy & Co. Conroy signed it as secretary, and I stamped Campbell's signature on it with the rubber stamp."

For the first time in several weeks Jacob Berman, also known as Jack Bennett, entered the picture yesterday, when Wright told of a gift of $500, presented to him by Berman.

"What did Berman say when he gave you the money?" Richardson asked Wright.

"He told me it was a gift from the judge (S. C. Lewis) and that the judge had told him to give it to me for overtime and hard work put in at the office."

Wright related the transaction despite the vigorous protest of Lewis and Attorney John F. Murphy, representing Berman.

STUBS DEPOSITED

Wright further testified that he issued between 80,000 and 90,000 shares of stock for which no other stock was ever returned for either transfer to the new shares, or to be canceled to make room for the new certificates.

He further declared that no stub entries concerning those shares were ever made in the company's stock journals, but that the stubs were taken to and kept in a safety deposit box in the Hellman Commercial Trust and Savings Bank at Sixth and Main street.

Further testimony concerning the asserted conspiracy will be given by Patten Schipp, also a former stock transfer clerk and asserted by the prosecution to have been one of the dummy directors in New York, the District Attorney's office announced last night. Schipp is expected to follow Wright on the stand.

AUTO SHOW DRAWS MAKERS

Many Factory Officials Will be Here for Annual Event Opening Saturday

The importance attached to Southern California as a selling territory for automobiles is evidenced by the number of factory officials who will be visitors here during the fifteenth annual Los Angeles Automobile Show which opens at Washington and Hill streets Saturday.

Prominent among the national figures in the industry who will attend the Los Angeles show, will be members of the Chevrolet party, who will arrive during the latter part of the week. These officials will be headed by H. J. Klingler, general sales manager; R. K. White, sales-promotion manager; J. P. Little, manager of parts and service; Sidney Corbett, manager of the fleet sales division, and W. A. Blees, purchase-certificate manager. The Chevrolet officials will conduct a general meeting for dealers from all over Southern California early in the following week.

Last week three other officials of the General Motors Corporation, of which Chevrolet is a unit, arrived. They are Lawrence P. Fisher, president of Cadillac, his brother Fred, who is a vice-president of General Motors, and Harley Earl, head of the designing department of the corporation.

G. M. Williams, president of the Marmon Motor Car Company, arrived here last week, accompanied by Col. Howard Marmon and H. L. Purdy, other officials of the company.

The automobile show is to be held under five large tents that have been set up at Washington and Hill on the site of the old Washington Ball Park. In the 200,000 feet of floor space, there will be exhibited over 400 pleasure cars and, in addition, trucks, light commercial cars, accessories, motor boats, and as has been the practice in recent years, a number of airplanes.

HIZZONER KNOWS HIS LENSES

Pity the poor architect.

It is not enough that he know his own onions, so to speak. He must know those of even a newspaper photographer.

When the Mayor's suite in the new City Hall was laid out it contained a cozy private office for Hizzoner. Aye, too cozy and too private, because a Mayor's privacy is something like that of a goldfish.

So, when, on a recent occasion, Mayor Cryer assembled there a group of prominent citizens for a semiformal public event, typical of the events that frequently take place in such a public official's private office, it developed that the newspaper photographer and his flashlight had not been taken into account.

The room was small, it was crowded by visitors and the flashlight smoke just would not clear out. The room was seventeen by twenty-five feet with a ten-and-one-half-foot ceiling—4462 cubic feet.

"A stitch in time saves nine," or something like that, the architect reasoned, and now the room will be thirteen feet longer, the ceiling six and one-half feet higher, the capacity 6519 cubic feet greater, the building $10,000 better and a fan arrangement will take care of the smoke.

Bullock's Open Until One o'Clock Saturdays!

Bullock's Basement Store

Illustrated are just seven of the styles included in this special value offering—

Wednesday (not today) Women's New Spring Dresses at $8.75

Flat Crepe, Silk Prints and lovely Georgettes made up into charming styles for daytime and evening and priced surprisingly low—Very special values—secured for this very special value offering — of Dresses at $8.75—Wednesday (not today.)

Also 500 Women's Higher Priced Dresses Reduced to $8.75---Wednesday

Dresses in the new Spring shades and colors—the large and small patterned Prints in the striking contrasts or the more sedate color harmonies—34 to 46 sizes in the one and two piece models—at a price that should make for busy selling—$8.75—Wednesday (not today).

Bullock's Basement Store

Featured Wednesday (not today)

Misses' Dresses $8.75

—true to type dresses in 13 to 18 sizes—Misses' Dresses in every sense of the word—charming styles for daytime or evening—for whatever the occasion—

Illustrated are just four of the models and there are others that many will consider even more unusual at the price — $8.75—Wednesday (not today.)

Dresses made of Prints, Georgettes and Flat Crepes in the new pastel shades and staple colors—and Prints of almost every hue—the demure as well as the more striking color combinations are all included in this special value offering of Misses' New Spring Dresses at $8.75 — Wednesday (not today.)

Bullock's Basement Store

Again!

Southern Pacific cuts time East

61 1/4 hours to Chicago

the direct line East

Beginning March 4 the superb "Golden State Limited" will save nearly two hours more from Los Angeles to Chicago. Leaving here one hour later (6 p.m.), you arrive Chicago 45 minutes earlier (9:15 a.m.).

This is the second reduction in time East made by Southern Pacific in recent months, making a total saving of 6 hours and 45 minutes over previous schedules from California to Chicago, and affording better connections East.

There is no faster nor finer train to the East than "Golden State Limited." Its diners, club cars, Pullman and observation cars are of latest design. Shower baths, valet, barber, ladies' maid.

Only Southern Pacific offers Four Great Routes for travel East; 12 trains daily. Go one way, return another.

Golden State Limited

Southern Pacific
212 W. Seventh St. 1147 S. Broadway
Main Floor Pacific Electric Building Subway Terminal Building
STATION: Fifth and Central Phone MEtropolitan 2000
Hollywood: 6768 Hollywood Boulevard

To San Francisco

$17.50 Round Trip — $13 One Way
Including Meals and Berth

To San Diego

$6 Round Trip — $3.50 One Way
Including Meals

—on the super-express liners—

Harvard and Yale

When the ship's orchestra swings into the latest dance piece, when you have finished a dinner that has pleased your epicurean soul, that's the time you congratulate yourself on taking the "water-way" aboard the Harvard or Yale.

REGULAR SAILINGS

To SAN FRANCISCO—Every Tuesday, Thursday, Friday and Sunday leaving Los Angeles Harbor at 4 p.m.

To SAN DIEGO—Every Wednesday, Thursday, Saturday and Sunday leaving Los Angeles Harbor at 5 p.m.

Boat train leaves P. E. Depot one hour before each sailing.

For all information apply—

LASSCO
LOS ANGELES STEAMSHIP CO.
R. F Cullen, General Passenger Agt.
730 So. Broadway - Tel. VAndike 2421
505 So. Spring - - Tel. VAndike 2421
6733 Hollywood Blvd. - Tel. GLadstone 5505
43-28

CHOICE APARTMENTS FOR RENT
You'll find scores of them—from all parts of the city—in
TIMES WANT ADS

YOUR FAVORITE CAR—at a discount!
—See Times Want Ads for today's best used cars.

PUPILS IN MEXICO TO BE HELPED

Children Here Will Join Move to Supply Satchels for School Books

To replace the artistically designed woven-fiber bags which for centuries have been made by hand at a cost of a few cents and slung across their shoulders, thousands of school children of various sections of Mexico will receive this summer stamped, leather-composition satchels in American style in which to carry their books.

As a phase of a nation-wide movement, Southern California young people are being urged to purchase these standardized bags, fill them with school supplies, pictures and games and mail them as an expression of international good will.

At the call of the Council on International Relations seventeen representatives of prominent Southern California organizations yesterday approved the plan. James Wallace, temporary leader, explained that the project is nonsectarian, nonpolitical, noncommercial and approved by Mexican school officials.

Represented were: Woodcraft Rangers, by Mr. Hosmer; Methodist church, by Dr. Jesse Lee Corky; Congregationalists, by Paul Waterhouse; Church Federation, by Dr. Ryland; State Church Federation, by Dr. Larkin; Women's Christian Temperance Union, by Mrs. McClarken; Young Men's Christian Association, by Mr. Gleason; Los Angeles United Brotherhood, by Mr. Willimott; Peace Committee of Church Federation, by Rev. David Henley; Boy Scouts of Los Angeles, by E. B. De Groot; Camp Fire Girls, by Miss Mary Russell; Young Women's Christian Association, by Miss Ann Herd; First Congregational Church, by Miss Sue D. Barnwell; Mt. Hollywood Congregational Church, by Allan Hunker; First Congregational Church, by Mr. Wallace; Pomoña College, by Dr. Brink.

STATE TOUR ENCOURAGES REALTY MEN

Swing Through North by Officials Gives Optimistic Slant on Business

Returning from a two weeks' tour of Northern and Central California, where, he asserts, business conditions are exceptionally good and prospects were never so bright as for 1928, Hal G. Hotchkiss, San Diego, president of the California Real Estate Association, reports that the stage is set for the finale to the membership campaign now in progress by the association.

Hotchkiss, accompanied by Glenn D. Willaman, State secretary, and Stephen Barnson, State Real Estate Commissioner, visited twenty cities, was presented to thirty-eight real estate boards, with an average attendance of 110 at each, and covered the San Joaquin, Sacramento, Napa, Santa Clara, Pajaro, Salinas, North Bay, East Bay and San Francisco districts.

During the tour the party attended the Association Farm Lands Conference at Fresno, a legislative conference, and conferred with Gov. Young on legislation and taxation; the city plan conference at Pasadena next April and the convention at Sacramento next October.

"Business conditions are excellent and prospects better for 1928 through the districts we visited. The realty business need have no apprehension concerning the future of this great State," said President Hotchkiss, who invites realty men to attend the directors' meeting in San Jose in March.

BLAST AIDS WOMAN IN DEATH TRY

Suicide Sought by Fumes But Burns May Kill Her Instead, Police Say

Lighting a cigarette in a gas-filled room after she is declared to have attempted to commit suicide by inhaling the fumes, Mrs Helen Meyers, 24-year-old telephone operator, of 3057 Leeward avenue, was critically injured yesterday. She is in General Hospital with second and third-degree burns, and is not expected to live.

The young woman, who has been separated from her husband for some time, according to police, had been living with a friend, Mrs. Doris Hadley, in an apartment at the Leeward avenue address. She wrote a note addressed to Mrs. Hadley after the latter had gone to work yesterday, then tore it up after turning on the gas jets on the kitchen stove. Apparently deciding to have a last smoke, Mrs. Meyers lit a match. The explosion which followed set fire to her clothing.

She was given emergency treatment at the Georgia-street Receiving Hospital, refusing to divulge the reason for her act, although admitting she had tried to take her own life, police say.

Funeral Today for Santa Fe's Staff Surgeon

Funeral services for Dr. Adolph Tyroler, assistant chief surgeon of the Santa Fe Railroad who died last Saturday at the Santa Fe Hospital here, will be conducted this morning at 10:30 o'clock at Bresee Brothers' undertaking parlors.

The active pallbearers will be:

Tubia Resnik, Mannie Resnik, Max Meyer, George Mosbacher, Louis Cole, Harry Hollzer, Mendel Silberberg, J. B. Girand, T. W. Pate, Ed Mendelsohn, Myer Mendelsohn, Frank Rawson, Ed Clark, H. S. Wall, Charles Adams, H. B. Anewalt, J. B. Duffy, C. W. Jones, Kenneth Gillette, R. H. Tuttle, J. R. Hitchcock, W. K. Etter, E. W. Camp, U. T. Clotfelter, Victor Petroso, Ed Sullivan, E. T. Jacobsen, C. S. Marston, G. W. Hunt, W. C. Bassett, Champ Vance, M. P. Hayes, William Koch, Arthur Strassberger, Milton Getz, M. J. Finkelstein; and the following members of the medical fraternity: Drs. H. H. Lissner, Maurice Kahn, Herman Zeiler, Oscar Reiss, W. B. Bowman, John Wilson, T. P. Manning, W. F. Freeman, R. W. Miller, Lawrence Chaffin, J. N. Osburn, B. W. Wright, G. MacGowan, Joe Harris, P. Schoel, W. E. Neel, N. Naramore Wood, Dave Jacobs, Carl Kurtz, A. Solland, C. Toland, E. Pallette and A. M. Hoofman.

MINNESOTANS TO DANCE

Minnesotans will give a colonial masquerade dance tomorrow evening at 1137 South Hope street. All former residents and tourists are invited.

COSTLY ANTIQUES RESCUED IN TRASH

Sally Blane and Pins

Two hundred years ago two pins of hand-carved silver covered with rose diamonds were worn by ladies of France's nobility. A few days ago they lay in a trash heap. Today they are among the most treasured articles in the Paramount wardrobe department.

Carol Wilson of the wardrobe department recently found two blackened pieces of jewelry. They had been thrown away when one of the property bins had been cleaned up.

A jeweler to whom she took the pins told her they were invaluable as antiques although worth only a moderate sum as jewels.

The mountings were made and carved by hand. These rose diamond pins, the jeweler said, are the type worn by court ladies to attach their trains to their shoulders.

ROCK PILE SAVES HIM WORSE EVIL

Father Sent to Work for Children Rather Than to Trial for Grand Theft

Had Gilbert E. Eyman, 32 years of age, been granted probation yesterday by Municipal Judge Georgia Bullock for failing to provide for his two minor children, it would have brought him face to face with a much more serious charge.

Eyman, a salesman living at 110 Flora street, Bell, was accused by his wife, Mrs. Gladys E. Eyman, of forgetting to support Dorothy, 10, and Phylliss, 8. Mrs. Eyman told the court her husband had been ordered to pay $50 a month, but that he was several hundred dollars in arrears, despite the fact that he earned $1200 commission on a real estate deal some months ago.

Probation Officer Berry, in whose hands the future of Eyman was placed by Judge Bullock, reported the defendant had embezzled $1000 while employed as a clerk for the Edison company, and that officers were in the courtroom to arrest him on a grand-theft charge if he was freed.

Taking the stand that Eyman's children had the first choice upon him, Judge Bullock sentenced him to hard labor on the rock pile for two years. His daughters will receive $2 for each day he toils at public work.

Borio Wedding Rumors Denied

Rumors in Hollywood that Josephine Borio, a young screen player, is about to become a bride, have reached such volume that the actress yesterday issued a flat denial of any pending matrimonial ventures.

JOSEPHINE BORIO

In a recent picture at the Columbia Studio Miss Borio appeared opposite Carroll Nye in a wedding scene. Thereafter members of the cast began joking about her marriage, and her friends say that probably is where the rumor started.

Just or not, Mr. Nye is eliminated from the race, because recently he was married to Helen Lynch, another actress.

Gossip went so far as to say that Miss Borio confided to friends she was to be married, but she denied that, too.

W. K. Craig, auditor of Metro-Goldwyn-Mayer studios, will speaker before the National Association of Cost Accountants on "Motion-Picture Costs and Allied Accounting," at 6:30 o'clock this evening at the Chamber of Commerce Building. Arthur M. Loomis, C.P.A. member of Loomis, Dow & Co., will speak on "The Effect of Cost Accounting on Selling Price." The public is invited.

STUDIO AUDITOR TO SPEAK
FATHER SEEKS MISSING SON

Eugene J. Conklin, 19 years of age, is being sought by his father, Charles E. Conklin, No. 36 McConnell street, Southwest Grand Rapids, Mich., according to a letter received by The Times. The father states he has not seen his son for ten years and that during that time the boy's mother remarried. He is believed to be working at one of the building trades in Los Angeles.

WOMAN PASTOR OF SISKIYOUS HERE

Mrs. Beryl Bishop-Collett, pastor of the Klamath River parish which runs more than 100 miles along the picturesque Klamath River from Happy Camp to Sawyers Bar in Siskiyou county, is in Los Angeles to direct the Maranatha Bible Seminar which meets Thursday afternoons at 2 o'clock at 3014 Kenwood avenue. The Maranatha Bible School was organized in New York in 1909 with Mrs. Collett as president. There are several branches in various cities of the United States. Mrs. Irving Brooks is the executive secretary of the school and will carry on the classes in Mrs. Collett's absence during the summer at her northern parish.

Stone to Be Laid at Branch Hall

The corner-stone of the Los Angeles Harbor branch City Hall will be laid tomorrow, the exercises beginning at 1:30 p.m. The building is located at Seventh and Beacon streets in the Harbor district, on the site of the former city building.

Public Works Commissioner Delorey will preside, the speakers to include Gov. Young, Mayor Cryer and Councilman Colden. The actual laying of the corner-stone will be done by the grand officers of the Native Sons of the Golden West.

SCHOOL STAFF ENLARGED

Drs. Louis K. Koontz and John Riley Liggett of the history and psychology departments, University of California at Los Angeles, have been added to the staff of the extension division, it was announced yesterday at headquarters of the division in the Hillstreet Building. They will instruct new classes included in the March 5 schedule of the extension division which has assembled an exceptionally large staff for the scores of courses on its new program. Paul W Penland, research engineer of the Blue Diamond Company, has prepared a course in materials of construction.

Three-Minute Verdict Ends Snappy Trial

Within three minutes yesterday in Municipal Judge Ambrose's court Alfonso Vasquez found himself convicted by a jury on a charge of possessing liquor and fined $100.

Deputy City Prosecutor Harry Margid, prosecutor of the fastest case on record here, agreed to a jury of six persons to try the defendant, and called but one witness to the stand.

Sergt. Margolis testified he confiscated a gallon of liquor at Vasquez's place, 783 New Depot street, on January 21, last. The prosecutor stipulated that the testimony of Officers Reigan, Kirchen and Babbit, who accompanied Margolis on the raid, would be virtually the same as that offered by the first witness, and did not call them. There was no cross-examination.

Without leaving their places in the jury box the six jurors found Vasquez guilty of the offense and Judge Ambrose imposed the fine immediately.

Miss Petronilla M. Joachim, Detroit's best-known woman lawyer, has forsaken her profession to become a nun.

Acid Stomach

Excess acid is the common cause of indigestion. It results in pain and sourness about two hours after eating. The quick corrective is an alkali which neutralizes acid. The best corrective is Phillips' Milk of Magnesia. It has remained standard with physicians in the 50 years since its invention.

One spoonful of Phillips' Milk of Magnesia neutralizes instantly many times its volume in acid. It is harmless and tasteless and its action is quick. You will never rely on crude methods, never continue to suffer, when you ... quickly, how pleasantly ... mier method ... show you—now.

Be sure to get the genuine Phillips' Milk of Magnesia ... by physicians for 50 years in correcting excess acids ... bottle—any drug store.

"Milk of Magnesia" has been the U. S. Registered Trade Mark of The Charles H. Phillips Chemical Company and its predecessor Charles H. Phillips since ...

What You Can Do With $1000 Cash!

First payment on a home of your own!

That's what you could do with the first prize in The Times $5000 Picturegame. It's always hardest to make the first down payment. Here is an opportunity to earn it with but a little effort—and you can finish paying for the home like rent! If your dream is a charming little home of your own—here is a way to make it come true!

Start Today——Play The "Times" $5000 Picturegame

All you are asked to do is pick from a catalogue those titles you think best fit the pictures printed daily in The Los Angeles Times. The series will consist of 77 easy pictures. The ... picture appears today. All back pictures—from No. 1 down to date—may be obtained ... by purchasing a copy of the Catalogue from which you select the titles. It should take you ... a few minutes to run through the Catalogue and pick out best titles for these back pictures. Then you will be right up with all other players—and well on your way to a big cash prize.

ALL BACK PICTURES AND CATALOGUE—10c

That's Everything You Need to Start!

Clip the certificate printed on the left, take it to any bookstore listed below, or send it to The Times, and get a copy of this catalogue and complete set of back pictures. Begin TODAY to play this fascinating game. There's plenty of time to prepare your list of titles providing you make the beginning now. Remember The Times will give away 730 cash prizes—$1000—$750—$500—$300—$250—$200—and a long list of other cash awards, in just a few weeks' time! Which one of these prizes will be yours? If you start in now, there's no reason why you shouldn't win the biggest prize! Somebody must win it, and it might as well be you!

THIS CERTIFICATE AND 10c
entitles you to
"Times" $5000 Picturegame Catalogue and Complete Set of Back Pictures

Take this certificate, with 10c, to any bookstore listed in this advertisement, and you will receive a copy of the Official Picturegame Catalogue, (containing all winning titles,) and all back pictures that have been published in the "Times" $5000 Picturegame from No. 1 down to date. If none of the bookstores listed is near you, pin this certificate on a sheet of paper with your name and address, and mail with 10c and 2c postage (12c in all) to Picturegame Manager, The Times, Los Angeles, Cal.

How to Play the Picturegame

If you were looking through the Official Catalogue for a title to fit the picture on the left, wouldn't you select "The Prisoners"? That's how easy the Picturegame is! Get a catalogue today. You will quickly find titles to fit all the pictures.

ALL THESE PRIZES GIVEN AWAY!

1st prize	$1000
2nd prize	750
3rd prize	500

4th prize	$300	5 prizes of $25 each	$125
5th prize	250	5 prizes of $20 each	100
6th prize	200	10 prizes of $10 each	100
7th prize	150	50 prizes of $ 5 each	250
8th prize	100	100 prizes of $ 3 each	300
9th prize	75	200 prizes of $ 2 each	400
10th prize	50	350 prizes of $ 1 each	350

Where Catalogues and Answer Books May Be Obtained

IN LOS ANGELES
Times Office, 1st and Broadway
Times Office, 621 South Spring St.
Broadway Department Store, Inc., Book Department, Main Floor
Bullock's Book Department, Main Floor
Fowler Brothers, 747 So. Broadway
The Jones Book Store, 426 West 6th St., opposite Pershing Square
The May Company, Book Department, Second Floor
C. C. Parker, 520 West 6th Street
Roger's Book Shop, Inc. 622 West 6th Street
Dawson's Book Shop, 627 South Grand Ave.
Lord's Book Store, 755 S. Olive St.
Treasure Ship Gift Shop, 4605 W. Adams Street
Monte Vista Book Store, Monte Vista and West Avenue 53

IN HOLLYWOOD
Hollywood Book Store, 6812 Hollywood Boulevard
Robertson Company, Circulating Library, 6701 Hollywood Blvd.
Unity Pegues, 6417 Hollywood Blvd.
The Book, 4556 Beverly Blvd.
ALHAMBRA—Willson's Book Store, 37 East Main Street
BURBANK—Burbank Stationery Store, 209 W. San Fernando Blvd.
CULVER CITY—Mosier's Art Shop, 7002 East Main Street
GLENDALE—Glendale Book Store, 113 South Brand Blvd.
LONG BEACH—McCutchen & Jutson, 146 Pine Ave.
PASADENA—Brown's Book Shop, 190 East Colorado Street
SANTA MONICA—Santa Monica Book and Stationery Store, 1427 Third Street.

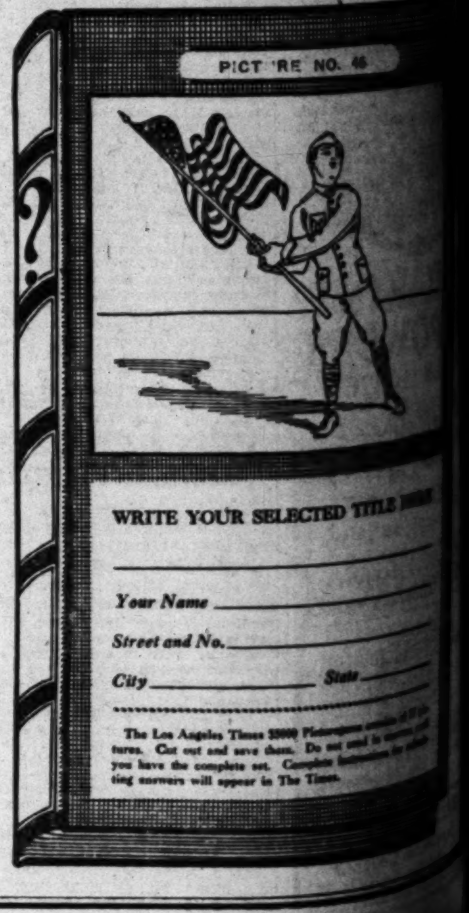

Acid Stomach

common cause ... to suffer, when you ... quickly, how pleasantly ... two hours after ... milk method acts. Please ... corrective in ... show you—now.

Be sure to get the genuine Phillips' Milk of Magnesia prescribed by physicians for 50 years in correcting excess acids. 25c and 50c a bottle—any drug store.

"Milk of Magnesia" has been the U. S. Registered Trade Mark of The Charles H. Phillips Chemical Company and its predecessor Charles H. Phillips, since 1875.

Can Do Cash!

... come true!

—Play The Picturegame

... you think best fit the pictures ... of 77 easy pictures. The 45th ... date—may be obtained simply ... the titles. It should take you only ... titles for these back pictures. Then ... way to a big cash prize.

CATALOGUE—10c

to Start!

... listed below, or send it to The ... back pictures. Begin TODAY to ... fascinating game. There's plenty of ... are your list of titles providing ... the beginning now. Remember, ... will give away 730 cash prizes— ... —$500—$300—$250—$200— ... of other cash awards, in just a ... time! Which one of these prizes ... ? If you start in now, there's ... you shouldn't win the biggest ... body must win it, and it might ... you!

PICTURE NO. 45

... YOUR SELECTED TITLE HERE

Name ...

... and No. ...

... State ...

Buy your household needs when the week is young! Prices are better then and the goods are fresh and complete.

Early Shopping Food Pages

Shop early in the week! It will save you time and money and you will avoid the week-end crowds.

PRACTICAL RECIPES

(... pertaining ... foods will ... every Tuesday. Address ... A. L. Wyman, Labarador ..., Glendale.—Ed.)

... WYMAN'S ANSWERS

... MARINER STYLE

... Santa Barbara, Cal.: Boil ... dice the meat of a medium lobster, add two onions ... a small sliver of garlic ... tablespoonfuls of butter, ... a cupful of white stock, ... the yolk of two eggs; add ... of chopped parsley, ... pepper. Place in a double ... without allowing to ... minutes. Add a spoon... juice and a third of a cupful of white wine flavoring. Serve from a casserole dish.

LOBSTER NEWBURG

Place in a saucepan one and a half tablespoonfuls of melted butter, add two cupfuls of cooked lobster cut in even-sized pieces and shake the pan over the fire until the butter is absorbed. Add four tablespoonfuls of sherry flavor, sprinkle lightly with salt and white pepper and shake the pan until reduced to a glaze. Set pan in hot water until needed.

Heat two tablespoonfuls of butter, add two tablespoonfuls of flour, a dash of Cayenne pepper, one-third of a teaspoonful of salt, and one cupful of thin cream. Stir and cook until thick and smooth and keep in a pan of hot water.

Heat four tablespoonfuls of sherry flavor in a small saucepan and whip into it three well-beaten egg yolks; set pan in a hot water bath and whip until the eggs are set. Combine the three mixtures, shake pan to mix and pour over buttered toast and garnish with toast points. Serve at once.

WASHINGTON PIE

H. F. S. Los Angeles, Cal.: Beat four tablespoonfuls of butter to a cream and beat into it slowly three-quarters of a cupful of sifted sugar, add two well-beaten egg yolks, and beat three minutes; add two teaspoonfuls of lemon juice, and one and a half cupfuls of sifted flour, sifted with two and a half teaspoonfuls of baking powder and a few grains of salt. Beat three minutes, add the stiffly beaten whites of two eggs, fold in, pour into buttered and floured layer cake pans and bake twenty minutes in a moderate oven. Cool, and spread between the layers a mixture made by beating two-thirds of a cupful of strawberry jam with one tablespoonful of melted butter, and one tablespoonful of orange juice. Dust the top with powdered sugar and serve.

PEANUT BUTTER SALAD DRESSING

M. M. D., Pasadena, Cal.: One tablespoonful of flour, one-half teaspoonful of mustard, one tablespoonful of sugar, a dash of paprika, one teaspoonful of salt. Three egg yolks, or one whole egg, three tablespoonfuls of peanut butter, one-half cupful of milk, one-half cupful of weak vinegar. Place all the dry ingredients together in the upper part of a double boiler, add the egg or egg yolks, and the peanut butter; mix until smooth. Then add the milk and cook over hot water until thick. Slowly add the vinegar, beating it in well. Cool and use.

SCOTCH POTATO SCONES

N. M., Hermosa Beach, Cal.: Mix four cupfuls of mashed potatoes with four tablespoonfuls of melted butter, stir in three tablespoonfuls of flour, and one-fourth of a cupful of grated cheese, one teaspoonful of baking powder, season to taste and blend thoroughly with two tablespoonfuls of cream, and two egg yolks. Roll out about half an inch thick, cut into rounds, and brush over with beaten egg. Place on a baking sheet, bake in a rather quick oven till a nice brown. Split in two and butter. Serve very hot.

VENETIAN CAKES

C. B. Los Angeles, Cal.: One-half a cupful of butter, one-half a cupful of powdered sugar, one and a half cupfuls of pastry flour, one cupful of almonds, one teaspoonful of vanilla, the yolks of three eggs.

Cream the butter and the sugar until very light; add the yolks well beaten and the one cupful of chopped almonds, mix well, add the vanilla and lightly fold in the flour. The dough should be rather soft. Take a small piece at a time, drop it in powdered sugar and roll it between the hands into a small ball. Put a piece of pistachio nut on the top. Place the balls on an oiled and floured baking pan three inches apart and bake in a moderate oven ten to fifteen minutes or until they are slightly colored; they will flatten in baking and have the shape of macaroons.

LAMB CURRY

E. L. Los Angeles, Cal.: Cut three pounds of neck, breast or shoulder of lamb in two-inch squares, place in a saucepan, cover with cold water, add one teaspoonful of salt and bring to a boil. Drain off the water and place the meat in a clean saucepan with one small onion, stuck with two whole cloves, one stalk of celery, a bay leaf, and six cupfuls of hot water; bring to a boil and simmer until the meat is tender. Drain off the stock and save and place the meat in a warm dish; heat six tablespoonfuls of butter in a saute pan, add one chopped onion, the chopped white part of one leek, two branches of parsley chopped, one bay leaf, and one crushed clove of garlic; simmer until the onion is soft, add two tablespoonfuls of flour mixed with two tablespoonfuls of curry powder and when hot stir in four cupfuls of the lamb broth, one peeled, cored and sliced apple, one sliced banana that has been fried in butter and a half a cupful of Indian chutney; boil twenty minutes, rub through a fine sieve into a clean saucepan, add the cooked lamb and a seasoning of salt and reheat. Make a border of rice, around a deep hot platter, pour in the curry and sprinkle with chopped parsley, serve with the curry, chopped pickles, toasted bombay duck, chopped hard-boiled eggs, hot Indian chutney and sweet Indian chutney.

Note:—The courtesy is usually extended by anyone asking for information of signing his name to a letter.

CROISSANTS PARISIEN

J. A. B. Santa Barbara, Cal.: Two pounds of flour, one pound of butter, one pint of milk, one ounce of salt, one and one-half ounces of sugar, and two ounces of yeast, dissolved in warm water; mix one-half a pound of the flour with one half pint of water and the dissolved yeast. Stand in a warm place for about twenty minutes, put the remainder of the flour on a board and mix in the yeast paste when sufficiently risen. Add the salt, sugar and milk, make a stiff dough and allow to stand for a few minutes. Roll out, put the butter into the dough as for ordinary puff paste and roll in the same way; but giving it only half the number of turns.

KUMQUAT MARMALADE

C. N. W. C. North Hollywood, Cal.: Wash and slice very thin three pounds of kumquats, place in a preserving kettle with half a cupful of water, and simmer slowly until tender, be careful that it does not burn. When the kumquats are tender, add two and a half pounds of sugar and boil until a little will jell when tried on a cold plate. Seal and store.

SPANISH CREAM

P. G. L. Los Angeles, Cal.: Soak one-half a box of gelatine in four cupfuls of milk for one hour. Then put on the fire and stir until it begins to thicken, add slowly the yolks of three well beaten eggs and a half a cupful of sugar. When it boils strain into a mold that has been rinsed with cold water, flavor with vanilla, cover and place in the ice box to harden. Beat the whites of the eggs until stiff, add three tablespoonfuls of sugar and beat again. Flavor with vanilla and use as a sauce when the cream is ready to serve.

Caswell's National Crest Coffee

Lends vigor—to meet the day

An order by telephone will bring prompt delivery

TELEPHONE WEstmore 4086

... cups were served ... PANAMA-PACIFIC ... EXPOSITION

... Dessert ... Children!

Jell-well ... 10c

Man and Wife Both Fail to Win Divorce

Testimony that he is the sixth husband of Mrs. Rachel Elizabeth Carpenter and that she is seeking No. 7 failed to have weight with Superior Judge Tappaan yesterday in the divorce action of Ernest P. Carpenter, who sought a decree on the ground of cruelty.

Mrs. Carpenter also was denied a decree on her cross-complaint, in which she said her husband struck and abused her.

Carpenter testified that his wife's plan was to wed, get property in her name and then pick a quarrel with the husband and get rid of him in the courts, so that she could make marriage profitable.

Insufficient evidence was given by the court as reason for denying the plea of each for a decree.

COMMUNITY STUDIES COMMUNITY NEEDS

MONROVIA, Feb. 20.—The City Board of Trustees announced today that they will assist the committee of Monrovia business men and citizens in their survey of the present form of city government. Assurance of the board's co-operation was given J. G. McBratney, chairman of the committee.

The object of the committee is to make a survey of the present facilities of city government and their application to possible future needs. In addition to Mr. McBratney as chairman, other committee members are Joe Hume, secretary; Walter E. Keefe, Reeve Hoble, Hal Eastman, J. Frank Long, J. J. Hoffman, Mrs. James Richardson, Mrs. M. S. Pottenger, Mark Thompson, H. J. Evans, C. O. Banks, William Talbot and J. C. Tietz.

The survey committee was selected after a meeting of the boards of directors of the Chamber of Commerce and the Merchants' Association last week had voted unanimously to establish such a group.

WOMAN IN SUICIDE ATTEMPT IDENTIFIED

The woman who Sunday night attempted to end her life in Angelus Temple was identified yesterday as Mrs. Edith E. MacGalliard, according to records at the General Hospital where she is suffering from the self-administered poison. The woman, who is about 45 years of age, is listed as a transient. Financial troubles were given as the cause for her attempt at suicide, according to a letter which police found in her purse.

KANSAS CITY JURIST LOS ANGELES VISITOR

Judge Henry L. Arnold of the Reserve Court of Appeals of Kansas City and for thirty-two years a resident there is a guest at the Mayfair. "My visit is not on business, but pleasure, and while Kansas City is hard to beat, there is no place like Los Angeles for recreation and constitution building," he said.

MASS MEETING TO BE ADDRESSED BY REED

Plans for a mass meeting of local Democrats to be addressed by Senator Reed of Missouri, candidate for the Democratic nomination for President, will be discussed at a meeting of the Los Angeles Reed Executive Committee in the Alexandria Thursday at 3 p.m. Senator Reed is scheduled to speak in the Olympic Auditorium on the 29th inst. Plans to assist in the reception to be tendered Reed will be made tonight at a Missouri reunion to be held in Moose Hall, 1024 South Grand avenue. Following the business meeting of the reunion, an entertainment program featuring John W. Taylor of Pasadena, violinist, will be given. Dancing will follow.

EXAMINATIONS ANNOUNCED

Examinations for civil-service positions are to be given soon, it is announced, the posts to be filled being associate and assistant agricultural economist, farm superintendent, junior patent examiner, junior bacteriologist, junior agronomist, junior animal husbandman and junior horticulturist. Further information may be obtained from Warner McIntyre, secretary of the United States Civil Service Board, Room 618, Federal Building.

HARBOR WORK REQUESTED

The starting of proceedings for the opening and widening of the extension of Pacific avenue across the West Basin and across the Burkhagdt Ranch to a point near the Union Oil Company offices thereby, connecting with the extension of Figueroa street was asked yesterday of the City Council by the San Pedro Chamber of Commerce.

CRACKERS IN BED CAUSE DIVORCE

Wife Testifies When She Hid Them Mate Went to Wild Parties

William C. Randle would have his bed-time cracker. Now he has no wife.

Mrs. Madaline Randle was testifying before Judge Schauer yesterday at trial of her suit for a divorce.

"Judge, I simply could not stand those cracker crumbs in bed," she related. "He insisted on eating crackers in bed, and, of course, there would be crumbs on the sheet."

One thing led to another. To keep from having to sleep on cracker crumbs, Mrs. Randle hid the crackers, she said. Randle got in the habit of going to "wild parties," she said, thus squandering his money.

PLANS FOR PROGRESS OUTLINED

President Von KleinSmid Defines Social-Welfare Schools' Needs at Dinner

Los Angeles was described as the outstanding "social laboratory of the United States" and the site of one of the great schools for social welfare by speakers at a dinner last evening given by President Von KleinSmid of the University of Southern California at which the needs of the university's school of social welfare were outlined and plans for meeting them in a thorough-going manner were discussed. Thirty-five of the outstanding leaders in the city's social service organizations were present at the function, which was held in Bovard Auditorium.

The university's school of social welfare is attracting young persons from all parts of the country, Dr. Emory S. Bogardus, its director, told the gathering. The work of the school was praised and need for its expansion emphasized by a number of the guests. Among those who discussed the university's plan to extend the work of the school were I. Irving Lipsitch, Rev. Newell J. Elliott, H. S. Hazeltine, Charles T. Butts, Mrs. George H. Clark, Rabbi Ernest B. Trattner, and William W. Bearman.

As a preface to the discussion President Von KleinSmid told of the university's plan to celebrate the fiftieth anniversary of the founding of the university by providing a fund of $10,000,000 for new buildings and endowment for new departments, increased activities in existing departments, better salaries for the teaching staff, and a system of pensions for retired teachers.

Parents of Pair Wed Same Day

Mr. and Mrs. L. H. Jaques, who are the parents of Dr. Louis H. Jaques, and Mrs. T. W. Polkinghorn, who is the mother of Dr. Jaques wife, were receiving congratulations yesterday on the anniversary of their weddings, which by an unusual coincidence took place simultaneously just forty-one years ago.

Mr. and Mrs. Jaques, who now live at Artesia and have dwelt in Southern California thirty-three years, were married at Fairbury, Neb. Mr. and Mrs. T. W. Polkinghorn (Mr. Polkinghorn died last year) were married in Helena, Ill. Mrs. Polkinghorn, now living at Ocean Park, has been a resident of Southern California for twenty-five years.

The joint celebration held at the home of Dr. Jaques, 1508 Fuller avenue, Hollywood, Sunday was the first of its kind because neither parents nor children had realized until this year that the anniversary dates and years of marriage were the same.

WOMEN VOTERS PAY HONOR TO VISITORS

Mrs. Samuel J. Bens, regional director in the New York State League of Women Voters, will be guest of the Los Angeles league at a luncheon Thursday in honor of Mrs. Anna L. Saylor, director of the State social-welfare department. Mrs. Bens holds offices in the national and the New York Women's Committee for Law Enforcement and is secretary of the International Council for Prevention of War. Mrs. Saylor and Mrs. Bens will give informal addresses at the luncheon, which is at 1 p.m. at the Windsor Tea Room.

REUNION FOR SOUTHERNERS

President Lawless of the Kentucky Blue Grass Club and M. W. Wilson of the Tennesseeans are calling a joint reunion for tomorrow evening in Veterans' Hall, 246 South Hill street. There will be community singing, roll call and dancing. All former residents of both States and tourists are invited.

Mlle. La Fugie, a French artist, has just completed a safe trip through Tibet, a most unusual exploit.

CONSTIPATION IS OFTEN UNDETECTED

Even Regular Bowel Movements May Not Be Enough

90% of modern city people are victims of constipation. Some know what is wrong, because their bowel movements are irregular. Others have the same symptoms, but, because their bowel movements are regular, do not know they suffer from intestinal poisoning. In these cases the movements, although regular, are not complete, and decayed material remains in the intestine to poison the entire system.

In either case the results are bad. Headaches, loss of vitality, sallow cheeks, nervousness, sleeplessness, increased susceptibility to serious diseases which may result in premature disability or death—all come from constipation caused by modern soft diet and soft life.

The remedy is simple. Add bulk and roughage to your diet—it kept primitive man healthy, and it will do the same for you. Don't form the dangerous laxative habit—use roughage, the natural cure. The best kind is the true 100% bran, Pillsbury's Health Bran. It furnishes the bulk which is so vital to your health.

Warning—be sure you get natural 100% bran—Pillsbury's Health Bran. Because it is unadulterated, uncooked and unsweetened, it really does the work—it gives you the full, gentle, natural laxative action of the unbroken flakes. Use it to prepare delicious foods, muffins, tea-cakes, apple cake, macaroons, doughnuts, etc. That's the way to eat bran—your own home baking does not crumble it and reduce its laxative value.

Eat it three times a day—delightful recipes are printed on every package.

Pillsbury's Health Bran

the 100% bran

SAFEWAY STORES

DISTRIBUTION WITHOUT WASTE

Fortune's Foundation

For most of us, accumulating a competence is a matter of hard work and patient, persistent saving. It is comparatively easy to save by denying ourselves luxuries but it is not so easy to reduce the amount spent for actual necessities. Our stores are your greatest help in accomplishing this desirable end. Through their great purchasing power and economical operating methods they consistently offer you larger savings on the things you must have, without sacrificing quality or limiting quantity. You can live well and lay the foundation for future independence by confining your food purchases to our stores.

Notice How Well You Can Do at Safeway

Cigarettes

10c Pkg. (Limit 5 packages) — LUCKY STRIKE — Pkg. 10c (Limit 5 packages)

This price applies only to Lucky Strikes and it is a Great Opportunity to Save.

Mayonnaise — Gold Medal. No salad is complete without this dressing which has all the freshness of a home-made mayonnaise. 8 Oz. Jar 25c

Raisins — Highway Seedless. Clean and good quality dried fruit. In the most economical 4-lb. package. Pkg...... 37c

Coffee — Safeway. One of the greatest values offered in our stores. Regardless of the price you pay, you cannot buy better coffee anywhere. Lb....... 44c

Nucoa — One of the Best Foods. Tasty, wholesome and a pure food. Lb.... 25c

Prunes — Highway. Real sweet Santa Clara prunes. 4-lb. pkg. Pkg... 39c

Figs — Planada. Fine as a breakfast dish or as a dessert. 18-oz. can. Can .. 20c

Noodles — Highway. Made from choice Semolino Wheat. 4 Pkgs.... 30c

Flour — Safeway. Milled especially to meet the requirements of all pastries and cake-making, as well as bread and biscuits. 10 Lb. Bag 51c

Syrup — Safeway. Pure cane and maple syrup. Expertly blended—exceptionally fine flavor. 2½-lb. tin. Tin 49c

Flapjack Flour — Albers'. A wholesome and attractive breakfast, prepared with very little effort and in an amazingly short time. 3 Lb. Pkg. 28c

Soup — Heinz Cream of Tomato. All the richness, goodness and flavor of garden-fresh tomatoes and sweet, smooth, real cream. 10-oz. can. 3 Cans 25c

Quaker Oats — Quick or Regular. An excellently balanced food. The world's standard in cereal products. Small 20-oz. pkg. Pkg. .. 10c

Tomatoes — Oak Glen. Solid pack. Excellent quality. Large No. 2½ can. 3 Cans 50c

Soap — Ivory. For safe washing of fine things. Medium Size. 4 Bars 29c

Brillo — The little wonder worker—cleans like lightning. Guaranteed to clean Aluminum and other utensils. Pkg.... 9c

Shrimp — Dunbar. Hand packed, selected, Gulf Coast shrimp. 5-oz. can. 3 Cans 50c

Crabmeat — Blue Flag. Firm, white, claw meat from the deep waters of Japan. 6½-oz. can. Can .. 35c

Clams — Pioneer. Dug only at the time of year when Razor Clams are fat and tender. 7 Oz. Can 20c

Salmon — Red Alaska. Packed under the Highway brand. Uniform quality. Tall No. 1 can. Can .. 33c

Fruits and Vegetables

Below we quote prices in effect in Safeway operated stands. All such stands bear the sign: "Safeway Operated."

Oranges — Fancy Sweet Navel. Extra large size. 6 for 25c

Peas — Sweet, tender and well-filled pods. 2 Lbs. 25c

Lettuce — Imperial Valley. Large solid heads. 3 Heads 19c

Prices effective Tuesday, Wednesday and Thursday

For colds, grip and flu take

Calotabs
TRADE MARK REG.

Relieves the congestion, prevents complications, and hastens recovery.

For Colds and Coughs

FATHER JOHN'S MEDICINE

KEEP US FREE FROM COLDS

"I generally had colds in winter but now Father John's Medicine keeps me free from colds during the bad weather. Since giving it to my baby boy it has also prevented his catching cold and done a lot to make him healthy and strong." (Signed)—Mrs. Pauline Vitanza, Ventnor, N. J.

A CLEAR COMPLEXION

Ruddy cheeks—sparkling eyes—most women can have. Dr. F. M. Edwards for 20 years treated scores of women for liver and bowel ailments. During these years he gave his patients a substitute for calomel made of a few well-known vegetable ingredients mixed with olive oil, naming them Dr. Edwards' Olive Tablets. Know them by their olive color.

These tablets are wonder-workers on the liver and bowels, which cause a normal action, carrying off the waste and poisonous matter in one's sysem.

If you have a pale face, sallow look, dull eyes, pimples, coated tongue, headache, a listless, no-good feeling, all out of sorts, inactive bowels, you take one of Dr. Edwards' Olive Tablets nightly for a time and note the pleasing results.

Thousands of women and men take Dr. Edwards' Olive Tablets—now and then to keep fit, 15c, 30c and 60c.—[Advertisement.

The Sporting GREEN

The Chronicle's famous sports section is eagerly read by fans on the entire Pacific Coast. See it daily.

Subscribe through Louis Baer, Henne Bldg., Los Angeles

San Francisco Chronicle

FREE TRIAL BOX OF FAMOUS PYRAMID FOR PILES

If you have Piles, we will gladly send you a free trial box of these marvelous little suppositories for their treatment and relief. Send no money—just your name and address.

QUICK RELIEF

Or, get from your druggist a full size box for 60c. Satisfaction guaranteed. Stops bleeding and pain instantly. Nothing else like Pyramid.

PYRAMID FOR PILES

PYRAMID DRUG CO., 600 Pyramid Bldg. Marshall Michigan

head COLDS

The penetrating quality of BAUME BENGUÉ (Ben-Gay) quickly relieves the congestion which causes "stuffiness" and "head throb." Insist on original.

BAUME BENGUÉ
ANALGESIQUE (SAY BEN-GAY)

PILES AND FISTULA

Permanently removed without surgical operation or detainment from business or pleasure. The relief is permanent, guaranteed, or no cost to you. Also all other Rectal Diseases treated by our ambulant office treatment.

Send for Free Booklet

Pacific Coast Proctological Clinic
Suite 1124 Loew's State Bldg. (Cor. 7th & Bdwy.)
H. F. Kammann, M.D., and E. G. Hamley, M.D.

CHICHESTERS PILLS
THE DIAMOND BRAND

LEASE PERMIT WON BY EBELL

Council Grants Right to Rent New Auditorium

Several Hundred Club Women at Meeting

Promise Made to Correct Parking Situation

Mrs. William Read, president of the Ebell Club, headed several hundred members of that organization who attended yesterday afternoon's meeting of the City Council's City Planning Committee and urged, with success, that the club continue to be permitted to lease for concerts, lectures and theatrical entertainments the auditorium in the new clubhouse recently completed at Eighth and Lucerne streets.

The club was given a permit issued by ordinance which was adopted by the Council last September. The objections which had been raised against this use of the auditorium by a few near-by residents were set forth to the committee and were principally against the use of flood lights to direct attention to the theater entrance and to parking on adjacent streets. Mrs. Read told the committee that the flood lights were only temporary and are not to be used hereafter as the Wilshire ornamental-lighting system is now in operation. She also said the club will continue its efforts to obtain an automobile parking place near the club building.

On motion of Councilman Webster seconded by Councilman Shaw, with Chairman Bonelli, the third member, dissenting, a motion was adopted to deny the protests. Among the speakers on behalf of the club was Judge Charles S. Crail, whose home is near the club building and who said Wilshire Boulevard has become a great thoroughfare and that the Ebell clubhouse is a credit to the city.

The protestants included Henry P. Goodwin, James Atkinson and Dr. S. S. Salisbury, who said they have no quarrel with the club or its members, but only objected to leasing of the auditorium.

The Council is expected to adopt the committee's report on Thursday morning.

STREET DECORATION ASKED

Hollywood Council, Knights of Columbus, yesterday asked the City Council for an appropriation of $750 for the decoration of Hollywood streets for the State convention of the Knights of Columbus to be held there beginning May 20 and ending May 23.

A movement has been started by Modernist women in China for legislation against women wearing ornaments, painting their faces or binding their feet.

MAN LEAPS TEN STORIES TO END LIFE

Discharged Studio Painter Leaps from Guaranty Building Roof

Hurling his body from the roof of the Guaranty Building, Ivar avenue and Hollywood Boulevard, late yesterday, Paul Jay Turner, 32 years of age, 6139½ Romaine avenue, was killed instantly when he struck the cement court, ten stories below. A passbook issued by the American branch of the California Bank, found in a pocket of the man's coat, was the only means of identification.

A. Libby, janitor of the building, saw Turner on the roof when he went up to lower the flag at 5:45 p.m. He asked what the man was doing up there and thought no more about it after being told that he was admiring the view.

A few minutes later Turner jumped. R. A. Lytell, 817 Orange Drive, and William Heiser, Jr., a tenant, both saw the death leap and hurried to Turner's side when he struck the ground. The body is at the County Morgue.

Turner leaves a widow, Mrs. Winifred Turner, and a 4-year-old son. He was a sign painter for the F.B.O. studio. He had recently been discharged and had not been able to obtain work since.

Film Work is Nervous Strain

Kenneth Harlan, who is known as a popular stage player in Los Angeles, but who has also played in pictures, who is now in "The Triumphant Bachelor" at the Figueroa Playhouse, believes that film work is more of a drain on the nervous system than the stage because every muscle of expression is registered on the camera. "But," he says, "then one must consider that a film player gets ample time between scenes to fortify himself for his acting. Stage work, while it doesn't place such a heavy premium on facial expression, requires an alert mind, so that feelings and emotions are revealed by inflections of the voice."

Harlan portrays the leading role of an eligible young man who becomes soured on marriage gradually after "seeing through" the designing intentions of a self-centered flapper in "The Triumphant Bachelor."

In the supporting cast are Grace Travers, Howard Lorenz, Mabel Forrest, Phil Tead and Charlotte Stevens. The comedy is here only for a limited run, being the first production under the managerial reins of Arthur F. Smith at the Figueroa Playhouse.

"JUSTICE" PLAYS CRAWFISH ROLE

Keyes's Office Backs Out of Mire in Nigh Case

Reverses Self After Screen Man's Petty Fine

Deadly Weapon Assault Writ Issued Under Pressure

The District Attorney's office yesterday reversed itself in the handling of the case of William Nigh, a moving-picture director, by filing an eleventh-hour information charging assault with a deadly weapon after Chief Trial Deputy District-Attorney MacKay accepted a plea of guilty to simple assault in an outlying court and Nigh was fined $100.

AMIL KRUSCKE

Nigh, whose real name is Amil Kruscke, is asserted to have attacked Edward Usher, Jr., former Michigan football player, with an automobile crank in a fight in Laurel Canyon last November over the affections of Jean Jarvis, an actress. He was held to answer on January 23, last, on a charge of assault with intent to murder.

HE PAYS $100 FINE

On the 10th inst., court records revealed yesterday, Nigh appeared in Justice Wilson's court at El Monte, pleaded guilty to the lesser charge and went free after paying $100 fine.

Yesterday on the protest of Usher's counsel, Chief Trial District-Attorney MacKay rushed through the information re-establishing the charge against Nigh, although, had the affair dragged along another day the legal thirty-day period for filing information would have elapsed and Nigh would have been forever free from prosecution on that charge.

MacKay admitted yesterday that the proceedings at El Monte on the 10th inst. were held with his knowledge and approval because he said he thought the circumstances did not warrant prosecution on a felony charge which was temporarily established at the preliminary hearing before Municipal Judge Baird.

"ABOUT FACE," MARCH

Yesterday, however, after Usher and his counsel, Attorney S. S. Hahn, and Miss Jarvis, spent several hours in MacKay's office protesting against the procedure, the chief trial deputy hurriedly executed the "about-face" maneuver and filed the information.

Burt Trowbridge, Nigh's chauffeur, held to answer on a similar charge with his employer, was not included in the proceedings at El Monte and still is facing trial on the original felony charge which the District Attorney placed against him.

Nigh's troubles do not cease with the felony charge, but he also is a defendant in a $250,000 damage suit filed against him by Usher, whom he is asserted to have attacked and beaten without warning. Miss Jarvis, too, is suing Nigh to recover possession of an automobile which she says the director gave her, but later took from her when she met Usher.

BIRTHDAY OF UNIVERSITY CELEBRATED

Alumni and ex-Students of Iowa Institution Hold Banquet With Program

Alumni and former students of University of Iowa celebrated that university's eighty-first birthday, and also National Iowa Night, at the Mary Louise banquet rooms last night.

The Iowans heard part of the same program that was broadcast from Iowa City last night, but not through the loud speaker. Municipal Judge Stutsman, president of the alumni organization here, read a letter from Charles Bundy Wilson, professor of modern languages at the Iowa institution, and a message of greeting from President W. A. Jessup.

One disappointment on the program was the absence, owing to his being unable to leave Pacific Grove, of Prof. G. T. W. Patrick, professor of philosophy at Iowa, who now is on the coast for his health. He sent a telegram to the association here.

Judge Martin J. Wade of the Federal bench gave a resume of university activities. He just has returned from a visit to his alma mater. Judge Wade is one of the organizers of the International Oratorical contest.

R. B. Huff, Iowa pioneer, who was born just two days before the university was founded, and who attended the school in 1851, made comparison between those days and these. In 1858, he said, the student body numbered only sixty-four while today it is 9000.

SWANSON OPENING TO BE MINUS FLOURISH

With Herbert Brenon's production of "Sorrell and Son," nearing its close at the United Artists Theater, active preparations are under way for the opening on the 29th inst., of Gloria Swanson's latest picture, "Sadie Thompson."

Unlike former premieres at the United Artists showhouse, the Swanson film will open minus any flourish or fanfare. There is, however, promised an unusual stage setting and a special musical score, and other screen novelties with "Sadie Thompson."

Raoul Walsh, director of "What Price Glory?" not only made the Swanson film, but also enacted the part of Sergeant O'Hara of the marines. Lionel Barrymore enacts the part of the fanatic and self-appointed reformer.

ORDERS MEET TONIGHT

Los Angeles chapter, Sons of the American Revolution, will meet with the Daughters of the Revolution chapter in a Washington's Birthday dinner at the University Club tonight. Dr. Samuel S. Barnes will preside. Dr. S. P. Woellner of the University of California, and Col. Leroy S. Smith will be principal speakers.

Miss Dorothy Wilson has received a unanimous invitation to become assistant minister of Carrs Laird Church, one of the most famous Congregational churches in England. She has a degree of theology from Oxford University and is also a bachelor of literature.

STAGE STAR GETS BIG FILM ROLE

Sylvia Beecher Plays Opposite Tim McCoy for M.-G.-M.; Fox Borrows Nancy Carroll for Lead in "Mr. Romeo;" Richard Arlen Hero in Esther Ralston Film

BY GRACE KINGSLEY

That charming young actress of the spoken drama, Sylvia Beecher, recently lured from the stage in New York to the land of celluloid, will play her first important role on the screen in a few days when she will appear opposite Tim McCoy in his next Metro-Goldwyn-Mayer starring vehicle.

The new picture is a western adventure story with a historical basis, an original by John Thomas Neville scenarized by Robert Lord. Nick Grinde, who recently directed McCoy in "Riders of the Dark," will direct the new production, as yet untitled.

Miss Beecher, a pretty blond, comes to the picture after outstanding successes on the stage. She was born in New Hampshire and appeared in "The Seventh Heart," and "We Never Learn," in New York. Her first experience before the camera was as an extra in "The Legion of the Condemned." Officials of the M.-G.-M. organization, watching her work on the stage in New York, decided on her for screen material and placed her under contract.

Rex King Finishes

"The king is dead! Long live the king!" is to be no empty phrase over at the Fox studio.

Rex King, the young cowboy player engaged a short time ago by Fox, is out, it is reported, and another young cowboy is to be signed and christened Rex King.

Just what the trouble with the first Rex was could not be learned last night.

Fox Borrows Nancy Carroll

That titian-haired beauty, Nancy Carroll, has been borrowed by Fox Films from Paramount, to follow her work as leading lady with Richard Dix in his current Lasky picture.

NANCY CARROLL

Miss Carroll is to play the feminine lead in a picture to be directed by Henry Lehrman, called "Mr. Romeo."

The young actress has been scoring heavily ever since Paramount took her from the stage—where she was appearing in Lillian Albertson's productions, notably in "Chicago"—and put her in as the Rose of "Abie's Irish Rose."

Richard Arlen In It

Whatever else Esther Ralston has to find fault with about her new Paramount picture, "White Hands," she has no complaint to make about her leading man.

RICHARD ARLEN.

He is Richard Arlen, according to announcement made by B. P. Schulberg.

"White Hands" was adapted by Doris Anderson from the Arthur Stringer story of the same name. It will go into production within a fortnight, with Gregory La Cava directing. Cava has just completed "Feel My Pulse," starring Bebe Daniels.

Columbia Announces Cast

Having given the romantic leads of "Broadway Buddies" to two popular young players, Harry Cohn of Columbia has selected a strong cast of veterans to support them. Jacqueline Logan and Rex Lease are playing the leads in the picture, which Fred Windermere is directing.

REX LEASE.

Alec Francis, Phillips Smalley, Clarissa Selwynne, Betty Francisco and Marie Walcamp are the principal supporting players.

Miss Walcamp, who has been out of the limelight since she married Harland Tucker, stage leading man, and retired from Universal pictures, is to have an important part.

Gertrude Olmsted Busy

Gertrude Olmsted isn't going to have any more time for horseback riding and bridge. She has begun work on "Notices," the first F.B.O. production in which she has appeared. Ralph Ince is directing the picture, which features Joe Brown, with Miss Olmsted opposite him.

Ethel Clayton Weds

Word reaches us that Ethel Clayton has married Ian Keith, in Minneapolis, Minn., where both were appearing in a vaudeville sketch.

The romance started when both were playing leading roles in "The Firebrand," at El Capitan in Hollywood. The two went about together constantly, but denied at that time that they were engaged.

Ian Keith was formerly the husband of Blanche Yurka, who recently divorced him.

Miss Clayton was the widow of Joseph Kaufman, Lubin director. She was heartbroken over his death, which occurred about nine years ago, and saw nothing of society for several years.

Story Head Is Here

Mrs. Florence Strauss, head of the story department of First National Pictures, is in the West conferring with officials.

Especial attention is being paid to new plays, according to Mrs. Strauss, although the bulk of pictures are still made from novels, original stories for the screen, or short stories.

Jack Holt Works Soon

Jack Holt is scheduled to begin work on his second starring picture for Columbia the first week in March. Holt recently left on a short vacation at his ranch.

The star expects to attend a number of polo games in the northern part of the State, where several tournaments are in progress.

Myrtle Stedman and Son

The whole Stedman family is busy in pictures these days. Myrtle Stedman has been cast for an important part in "Their Hour," which Al Raboch is directing at the Tiffany-Stahl studios, and Master Lincoln Stedman will play the role of Beezy in Mervyn LeRoy's production of "Harold Teen."

Poor young Lincoln has been trying to reduce, but all to no effect since, no sooner had he painfully taken off several pounds, than he found that he must be as plump as ever he was of old before he aspired to be one of these collar-ad men.

HAINES LEARNS ABOUT 'EM

Eileen Percy, formerly one of the best known leading ladies, has been signed by Metro-Goldwyn-Mayer for a prominent role in William Haines's starring picture, "He Learned About Women," it was announced yesterday by Irving G. Thalberg, studio executive.

EARLY DINING COMING BACK

Later dinners among fashionable people of London are passing. The 9 and 10 o'clock meals that have been hooked up with cocktail parties are being replaced by comparatively demure repasts at 7 and 8. One reason for the change is that women are learning that the cocktail hour, followed by a very late dinner, with more to eat or drink in the early morning, is causing them to put on weight.

Paris women are wearing plus-fours.

LAST OF INYO PIONEERS PASSES

Tommy Kehoe, Known and Beloved Throughout Owens Valley, Who Fought Indians in Early Days, Dies When Bank Crash Impoverishes Him

INDEPENDENCE, Feb. 20. (Exclusive)—The last of the pioneers of Independence, who could look back on a colorful panorama of sixty-five years in the Owens Valley, passed out of the picture today when Tommy Kehoe died suddenly in his little cabin here.

TOMMY KEHOE

Tommy, as he was known the length and breadth of the valley, was 90 years of age. A native of Massachusetts, he came to Independence in 1862, having spent some years sailing the seven seas mebore the mast. In 1862 the troubles with the Indians were getting under way and the government had just established Fort Independence.

Between ranchinfi, raising horses helping get this country started and fighting Indians Tommy, then a young man in his twenties, had his hands full. Among other things he helped build the first trails back into the high Sierras.

As he approached the evening of life Tommy, who had never married, disposed of his real-estate holdings, which netted him between $2000 and $3000. Walter Harris, to whom he sold his last lot, permitted him to put up a little cabin on the lot, in which he lived.

Dean of the pioneers here, he spent most of his time sitting in the lobby or out in front on a bench at the Independence Hotel swapping yarns of the long ago. Then came the crash of the Watterson bank and Tommy's savings were swept away. But the county took care of him. Nevertheless, the shock was too much for him apparently. For months he had hoped that the bank would pay him a dividend so that he could take care of a bill amounting to a few dollars. It was the first time in his long life he had asked a creditor to wait. It was not his fault. But it hurt and it crushed him.

While eating breakfast this morning he fell to the floor dead.

MOTORCYCLE BUCK PASSED

Council Sends Proposal on Machines' Purchase Back to Police Commission

The City Council wrestled with the question yesterday of purchasing forty-four motorcycles for the police department and like all previous Councils when the purchase of automotive equipment is being considered the Councilmen talked and talked and finally sent the matter back to the Police Commission.

City Hall history shows that there is something about automotive equipment that causes Councilmen to have such decided opinions that wrangles always result when there is a proposition to buy anything on wheels. Councilman Colden tried to get action but failed.

ACTION URGED

He said: "The Councilmen seem to think this motorcycle purchase is a 'hot potato,' and are afraid to decide it. We have three bids for the motorcycles. Let's take the low bid, buy the machines and quit talking about it."

Councilmen Hall and Randall tried to have the motorcycle matter filed, i.e., killed, but this motion found no favor, as most of the Councilmen thought motorcycles should be bought, but—

Councilman Hall said the previous Council had discarded motorcycles in favor of automobiles at the request of the police department, which said the motorcycles were dangerous, and, Hall said, no showing has been made that the statements made then are not correct.

SEND PLAN BACK

"If Chief Davis will come over here and admit he made a mistake last year when he asked that the motorcycles be discarded, then I might consider the matter," said Hall. "I am wondering if this desire to get the motorcycles back has anything to do with officers using them in the films and making $400 or $500 extra money."

President Bonelli supported Councilman Alber's contention that it is up to the Police Commission to designate the machines wanted and then ask the Council for the necessary funds. This motion carried, with Councilmen Hall, Colden, Martin and Randall voting "No."

IMPROVEMENT RECORD SET

Officials Accept $1,940,000 Worth of Work for City, Comprising Eight Projects

City Engineer Shaw and Chief Public Works Inspector Rook yesterday accepted on behalf of the city, as completed in a satisfactory manner and in accordance with city specifications, eight public improvement jobs totaling in cost $1,940,000. This breaks all one day's records in the public works inspection department of the city, with the exception of a few cases where single jobs, such as the South Main-street storm drain, exceeded yesterday's total.

The jobs completed and accepted yesterday were: Paving of streets in the Fifth-street and Boylston-street improvement district, $60,190; Montana-avenue and Bundy Drive improvement district, $473,098; Laurel Canyon Road and Kirkwood Drive improvement district, $332,200; paving of Pico Boulevard from Perdue street to Centinella avenue, $117,225; of Sherman Way, from Lemke street to Van Nuys Boulevard, $160,992 and of Benton Boulevard from Wilshire Boulevard to Seventh street, $21,158; the Verdugo Road and Glassell-avenue storm drain, $541,234, and sewers in the Mar Vista sewer district, $234,059.

The Bureau of Assessments now will prepare the assessments to pay for the work. After the assessments are confirmed by the City Council the contractors will begin the collection of the money due them from the property owners in the various assessment districts.

Assessments of more than $25 can go to bond, if property owners desire, and the payments be spread over a period of ten years.

Cafes Restaurants Tea Rooms

WHERE TO DINE AND DANCE

New Hotel Rosslyn
HART BROTHERS, Proprietors — Fifth and Main Streets

50¢ LUNCHEON 50¢
Served from 11:30 A.M. to 2 P.M.
SOUP
English Beef Broth
ENTREES
Boiled Fish with Egg Sauce
Browned Short Ribs of Beef
Saute Chicken Giblets on Toast
Beef Stew with Vegetables
Creamed Poached Eggs on Toast
Shrimp Creole with Rice
Vegetarian Luncheon a la Rosslyn
Individual Baked Pork and Beans
ROASTS
Roast Leg of Pork, Apple Sauce
Prime Ribs of Beef au Jus
COLD MEATS
Assorted Cold Meats, Potato Salad
Cold Corned Beef, Potato Salad
Boneless Herring or Norwegian Sardines, Potato Salad
Pickled Lamb's Tongue Beef Ox Tongue
VEGETABLES
Stewed Tomatoes Mashed Potatoes
SALADS
Beet Salad
Lettuce Salad Lettuce and Tomato Salad
DESSERTS
Apricot Pie Pineapple Pie
Chocolate Cream Pudding
Vanilla Ice Cream or Raspberry Sundae Cake
DRINKS
Coffee Tea Ice Tea Milk Buttermilk

DINNER 50¢
Served from 5 to 7:30 P.M.
SOUP
Philadelphia Pepper Pot
ENTREES
Boiled Fish with Egg Sauce
Browned Short Ribs of Beef
Individual Baked Chicken Pie
Potted Lamb Shanks
Fried Pork Chops with Drawn Butter
Special Club Steak, Mushroom Sauce
Vegetarian Dinner a la Rosslyn
Individual Baked Pork and Beans
ROASTS, STEAKS AND CHOPS
Roast Leg of Pork with Dressing
Prime Ribs of Beef au Jus
Rib Steak Sirloin Steak Liberty Steak
Mutton Chops T-Bone Steak 25c Extra
Lamb Chops 25c Extra
Tenderloin Steak 35c Extra
COLD MEATS (including Potato Salad)
Assorted Cold Meats Cold Corned Beef
Boneless Herring Beef Ox Tongue
Pickled Lamb's Tongue Norwegian Sardines
VEGETABLES
String Beans Baked Potatoes
SALADS
Beet Salad
Lettuce Salad Lettuce and Tomato Salad
DESSERTS
Apple Pie Custard Pie Pear Sauce
Vanilla Ice Cream or Raspberry Sundae Cake
DRINKS
Coffee Tea Ice Tea Milk Buttermilk

Vernon
DIRECTION BILL PAINE
NEVER LATE AT VERNON — DINING DANCING CABARET
TONITE Washington's Birthday Celebration
DAVE SNELL
And His Orchestra. Also Those Two Popular Boys—½ Ton of Harmony
MEL CALISH and GEO. LOYD
VAL ROBERTS
Novelties, Surprises Continuous Entertainment
RESERVATIONS NOW!
49th AND Santa Fe

DISTINCTION! Perfect COMFORT! With ECONOMY!
Hotel Alexandria
Los Angeles Fifth and Spring
Franco-Italian Dining Room
Table d'Hote $1.50 Dinner
DANCING
No cover charge
Parking Facilities In Same Block

BOYCE'S
CHOWDER HOUSE
"A new place to eat good fish at reasonable prices."
Waiter service or cafeteria
SHELL FISH NOW IN SEASON
BEER ON DRAUGHT
617 S. HILL
MEt. 6483
Booths and Tables Open Till 1 A.M.

IDYLLWILD INN
4972 Pasadena Ave.
LUNCH 50c—DINNER 75c
AMERICAN OR EUROPEAN PLAN
A Home for You When Away from Home
GArfield 5785 Nice Rooms Spacious Ground

TAIX FRENCH RESTAURANT
317-321 Commercial St.
Style Pension Bourgeoise.
Dinner, 50c Booth Dinner, $1.00
Sunday Chicken Dinner, 75c & $1.00
A REAL FRENCH DINNER
MUtual 0704

★2★ Only First Class Musical Shows in Town—Both Smashing Hits
MAJESTIC THEATRE
HIT THE DECK
MASON TONIGHT
DESERT SONG
THEATRE TICKETS AND TICKETS FOR ALL AMUSEMENTS
GITTELSON BROTHERS
Biltmore Hotel 6770 Hollywood Blvd.
MUtual 5225 HOllywood 3131
JACK HOLT AND DOROTHY REVIER
THE TOWER
TIGRESS
Chicago Civic Opera Company
Shrine Auditorium
FORUM
FIGUEROA PLAYHOUSE
ARE YOU PLANNING TO BUY
Times Want Ads will help you find a
Cafe BRANDSTATTER'S MONTMARTRE Hollywood
TOMORROW NIGHT
Cinema Celebration
ESTELLE TAYLOR
JACK DEMPSEY
Friday—Students' nite
Saturday All Theatrical Nite
Frank Sebastian's 1st Anniversary
NIGHT OF NIGHTS
Creole CAROLYNNE SNOWDEN
Frank Sebastian NEW COTTON CLUB
AMERICA'S FINEST CAFE
Phone EMpire 6111
C. Fred Harlow's
MARCELL INN, West Alhambra
You will find the most popular places in this section of The Times.

DOROTHY DAY SEEN AS 'SALLY'

Shrine Auditorium Brings Ziegfeld Musical Comedy to Theatergoers

BY PHILIP K. SCHEUER

The friendly shadow of syncopation crept into the vast confines of the Shrine Auditorium last night, a little abashedly, perhaps, at being in a place which still echoed to the more austere strains of music by Oscar Straus, Rudolph Friml and Franz Lehar—and then moved out again. The occasion, specifically, was the premiere of "Sally," a variant of the Cinderella theme, set to music by Jerome Kern.

In the title role of, to be sure, Sally appeared a girl of a not inconsiderable personal magnetism and a voice which went fleeting gamely out to meet the uprush of sound from the orchestral pit, faltered before that onrush, and sank down upon the first few rows of straining ears—spent.

This girl, Dorothy Day by name, was the center of a story which had its beginning in the Alley Inn in New York, where Dorothy—or Sally, if you will—had come to serve in the professional capacity of dishwasher. Ignoble, yes—but Sally had aspirations. She wanted to be a dancer.

Little did she realize that events were shaping to bring her to the realization of that very dream before the curtain had fairly fallen on Act II (the Garden of Richard Farquar's home, Long Island,) and still less could she have predicted that she would be denounced before a large portion of the better Long Island social set by the one man whom she loved. The audience, with a perspicacity born of long experience, knew it—ah, well! but not Sally.

But Sally was young, and Sally learned.

I rather think that this musical comedy marks a triumph of sorts for Richard Powell, to whom, as Otis Hooper, a theatrical agent, fall the juciest laugh-lines from the pen of Guy Bolton. The role taken in the original production (in which, as almost everyone knows, Marilyn Miller scored so unequivocally) by Leon Errol is filled currently by John Cherry, who can break dishes, he discloses, with the best of them. He is, of course, a waiter.

Ralph Errolle plays Blair Farquar, a millionaire's son who also writes books. In his treatment of the little heroine he is, like most heroes of musical comedies, more than a trifle caddish—even, one might say, cattish. When Sally is denounced as an imposter before the previously mentioned smart set (who react to the denunciation with a spasmodic series of "Whats!" punctuated by horrified silences,) Farquar is the first to desert her. But 'twas ever thus—and if it weren't, whence would come the third act?

A number of tuneful selections crop up constantly to dispel the clouds which overshadow the girl, notably "Look for the Silver Lining," "The Wild Rose," "On With the Dance," "The Schnitza Komisski," "The Lorelei" and "Sally." These are all by Kern, and in the last act there is a butterfly ballet to the music of Victor Herbert. Of its virtues, deponent sayeth not, as it arrived at an hour too late to be heard.

The production has been invested with pleasant settings which were viewed with handclapping by a large first-night audience, and generally follows the original of Ziegfeld. There are minor changes, such as the substitution of a solo, "I Hear the Thrush at Eve," by Errolle, for something called "Whip-po-Will"—but that's between our feathered friends, so what boots it?

Others in the cast of principals were Beth Laemmle, charming in an important role; Bernice Merahon, Roland Woodruff, Louis Templeman, Alexander Gill and George Kunkel.

"Sally" is still a modern girl.

Barthelmess War Special to Have Run

"The Patent Leather Kid," hailed as one of the greatest specials produced by First National, will succeed Al Jolson in "The Jazz Singer" at the Criterion Theater the 29th inst.

Definite announcement to this effect was made yesterday following receipt of a telegram from Harold B. Franklin, head of West Coast Theaters, who is now in New York. Elaborate preparations for the western premiere of "The Patent Leather Kid" are now in process of completion, it is said.

Richard Barthelmess, recognized as one of the screen's foremost players, appears in the title role. Theatergoers are promised an entirely new Barthelmess in "The Patent Leather Kid" when its engagement is opened at the Criterion on the last day of the current month. This drama of the tank corps, with its background of war and love, introduces him as a cynical, hard-boiled prize fighter, a characterization differing radically from anything he has heretofore essayed.

Playing opposite Barthelmess is Mollie O'Day, Arthur Stone, Lawford Davidson, Mathew Betz, Hank Mann, Nigel de Brulier and Lucien Prival are others with important parts.

Rupert Hughes is the author of "The Patent Leather Kid," which Adela Rogers St. John adapted for the screen. Alfred Santell directed.

RELICS AT CARTHAY ATTRACT TOURISTS

Historical paintings, art objects and relics of pioneer days which decorate the lobby and mezzanine floor of the Carthay Circle Theater, have made it an object of interest to visitors to Southern California. A check on attendance figures reveals that many of those who have witnessed the present picture, "Four Sons," now in its third week, have been tourists from the East.

Margaret Mann, James Hall, Earle Foxe, Charles Morton, George Meeker, Francis X. Bushman, Jr., June Collver, Ruth Mix, Albert Gran and Frank Reicher are among the most prominent players enacting leading roles in this story, directed by John Ford and adapted from a popular novel by Miss I. A. R. Wylie.

ANENT A SMOKER

The second annual smoker of the service department of the Metropolitan Theater took place last night in the rehearsal room of the Theater. J. E. Mansfield of West Coast Theaters, managing director Frank L. Newman and Manager Gus Eyssell attended as guests of honor. Assistant Manager B. F. Naus, a graduate of the service department, also was present. The Metropolitan is the first theater where men ushers were installed on the Pacific Coast. They were put in two years ago.

And Another Film Fades Out

Evelyn Brent and Neil Hamilton

Posed for what has come to be known as the final clinch, are on the screen at Loew's State this week with George Bancroft in "The Showdown"

PLAYLET PROVES THRILLER

The name of Bushman was transferred to stage billing once again this week, when Francis X. Bushman, Jr., appeared at the Pantages in a one-act sketch entitled, "The Third Door," a mystery playlet of the first rank.

Although the skit covered a brief fifteen minutes, there were enough thrills to last four times the length, with a peculiar twist to the climax that defied an early solution.

It was thoroughly amusing, this short dramatic sketch, with Bushman ably cast as a cub reporter "Out for bear." His sister, as the girl in "Room 14," and two other characters, added much to the play's effectiveness.

Although Bushman was billed as the headliner, popularity honors were almost equally divided among the performers on the new bill. There was a wide variety for the audience to choose from, however, ranging from fire-eaters to fancy skaters.

Carnas and Baker, who offered the only dancing act on the program, were undisputed favorites. The two, assisted by a pair of clever and versatile comedians, presented ten minutes of colorfully artistic entertainment. Some excellent costume effects were obtained by the dancers, who featured the late dance craze, the varsity drag.

Miss Marcelle was another to score with a program of songs and a clever blackface make-up. When this young lady finally removed her curly black wig and disclosed a mass of blond hair, the entire audience was handed a real surprise.

The Jolly Four, a troupe of lively old-timers; the Nagyfys, who consumed fire with apparently all the ease of a small boy with a dish of ice cream, and the Sandy Lane Company, in a beautifully staged and artistic skating act, concluded the vaudeville offerings.

"Come to My House," a Fox production adapted from the magazine story of the same name and starring Olive Borden, was the screen attraction. Miss Borden revealed her inimitable charm and beauty anew, in a production hardly worthy of her abilities.

Antonio Moreno appeared opposite, with Doris Lloyd, Richard Maitland, Ben Bard and Cornelius Keefe comprising the remainder of the cast.

The picture was directed by Alfred Green.

PROGRESSIVE LEADER DUE

Giorgio Polacco, musical director of the Chicago Civic Opera Company, is a native of Venice, but has become an American citizen. He received his early training with Maestro Coccon at the St. Mark Chapel, later at the Benedetto Marcello Musical Lyceum of that city, and still later at the Conservatorio Giuseppe Verdi of Milan. His education was general as well as musical. At the remarkable age of 22 he became a conductor at the Lyric International Theater of Milan. Since that time he has conducted in the most famous opera houses of three continents, of which Rome, Petrograd, Buenos Aires and New York are only a few.

He has always been a progressive among conductors, interested in new works while giving due honor to the old. He introduced French works into Italy, Russian into South America, and many novelties in the Metropolitan and Chicago opera theaters in this country. Polacco holds the distinction of being the first to conduct Charpentier's "Louise," and also his "Julien" outside of Paris. Again, he is the first foreigner who has been asked to conduct French opera in Paris. This invitation was given him three years ago at the request of Mme. Debussy, widow of the composer, and Marcel Rousseau, composer of the prize opera "Tarass Boulba."

Polacco will direct the operas "Cavalleria-Rusticanna," "Sapho," "Loreley" and "Aida" in the coming Shrine Auditorium engagement of the Chicago company.

Madrigals Will Delight Anew

The sextet of English singers who will appear tonight at the Philharmonic Auditorium not only offer a new form of musical entertainment, but bring also a new repertory of songs, rediscovered wonders of the flowering Elizabethan era that abounded in motets, madrigals, folk songs, ballets and canzonets—revelations of beauty long forgotten but lately made available through researches of Dr. Edmund Fellows, the world's greatest authority.

Their work is such that it becomes a thing of sheer delight while the special charm lies in the wonderful sympathy and enthusiasm radiated by the sextet, each member of which sings as if English music were the only music worth singing, and madrigals and folk songs the most inspired of compositions. So thoroughly impregnated are they with the spirit of this amiable music, resurrected from an ancient period of artistic endeavor, that they are able to bring to its interpretation a freshness and a grace so fascinating as to dim all other efforts in that line.

Singer Receives State Tribute

SACRAMENTO, Feb. 20. (Exclusive)—In recognition of distinguished service to California for more than a quarter of a century, Mme. Ernestine Schumann-Heink was given a State flag and seal today by Gov. Young at the Capitol.

Factors in this honor were benefit appearances throughout the State for the American Legion and Disabled American Veterans; concerts for schools and orphanages, and benefits two years ago in Santa Barbara earthquate sufferers.

The singer will make her last professional appearance here tomorrow evening in Memorial Auditorium, and then will leave for Los Angeles, where she sings Saturday.

DORIS ANDERSON ASSIGNED

Doris Anderson today was assigned to write the adaptation of Paramount's next starring vehicle for Esther Ralston, a story "White Hands," from an original by Arthur Stringer. Gregory La Cava will direct, according to announcement from Jesse L. Lasky, now at the West Coast studio.

Author Lauds El Capitan Production

Gladys Unger, who wrote "Two Girls Wanted," is well pleased with Henry Duffy's production of her latest comedy at the El Capitan.

Writing from her home, 2221 Canyon Terrace, Hollywood, Miss Unger expresses herself as follows:

"I want to express my thanks and appreciation for the exceptionally fine cast and production you have given my play 'Two Girls Wanted.' I left the original New York company in Chicago on Thursday and saw your company play the matinee in Hollywood on Sunday. I was surprised and delighted. Your production is better than the New York one and the cast is fully as good. For absolute suitability to their parts I do not think I ever saw better casting than that of Miss Seabrook, Jason Robards, Frank Sheridan and Miss Cooper.

"Mr. Curtis has directed splendidly. The love story has never been brought out with more charm; there are a number of new comedy touches and the whole performance has a dash, a gay youthful spirit, which I am sure must greatly add to the audiences' enjoyment."

Miss Unger, who has just returned here from New York, is the author of "Love Watches," "The Goldfish," "Starlight" and a score or more of successful plays and adaptations, the majority of which have had their initial presentation in London.

SUPERVISOR DOUBLES AS PROLIFIC WRITER

Raymond L. Schrock's success in writing original stories for the screen should serve as an inspiration to those who easily become discouraged with that task. During the past two weeks Schrock reportedly has written "Lingerie," "The Albany Night Boat," "Ladies of the Night Club" and "Saturday Night"—these notwithstanding the many duties which are his as general supervisor of productions for Tiffany-Stahl.

In addition to writing the original stories, Schrock has completed the screen version and actual filming is planned coincident with the selection of the directors, it is understood.

IMPOSING PICTURES SCHEDULED

Filmization of "Blondes" Leads; "Wings" Sequel to Million-Dollar

Norma Shearer and Ramon Novarro in Ernst Lubitsch's "The Student Prince" close a two weeks' engagement at the Million Dollar Theater Wednesday night.

Thursday, "Gentlemen Prefer Blondes" arrives at the Milliar Dollar with Ruth Taylor and an all-star cast consisting of Holmes Herbert, Ford Sterling, Mack Swain, Trixie Friganza, Chester Conklin and Emily Fitzroy. Nearly a million persons have read the book.

Three other pictures have been secured by the Million Dollar Theater for presentation in the near future. Harold Lloyd in "Speedy," Lloyd's first picture in a year, is booked for early release.

"The Legion of the Condemned," directed by the man who made "Wings," also is on the way to the Million Dollar. New York newspaper critics literally "raved" over "The Legion of the Condemned," it is reported, and the Million Dollar considers itself fortunate in getting this sequel to "Wings."

The third attraction booked for presentation in the near future is "The Divine Woman," Greta Garbo's first starring vehicle for M.-G.-M. "The Divine Woman" played at the Capitol in New York.

ORCHESTRA CONDUCTOR TO RETURN

Schneevoigt Signs New Philharmonic Contract; Armitage Heads Opera

Georg Schneevoigt, who has conducted the Los Angeles Philharmonic Orchestra this season, will continue in that capacity for another year, a new contract having been signed last week.

The Finnish conductor will return to conduct his last summer season at Schevingingen, a watering place near The Hague, Holland, immediately after the close of the Los Angeles series in April. His wife will precede him to Europe by a few weeks to fulfill professional engagements for piano recitals in Paris.

Changes in the management of the Los Angeles Grand Opera Association in which Merle Armitage assumes active leadership will enable George Leslie Smith, who is retiring as manager of the opera, to become more closely identified with the Los Angeles Philharmonic Orchestra.

Mrs. Caroline E. Smith is working on a history of the orchestra. She leaves for a European sojourn this spring.

Riley's Poem to be Basis of New Show

Lillian Albertson has acquired the musical comedy, dramatic and screen rights to James Whitcomb Riley's poem, "Little Orphan Annie," and will produce it here in the near future as a musical comedy with Kathryn Crawford, who plays Looloo in "Hit the Deck," in the title role.

The poem will soon take shape for an "all-summer" run at Erlanger's Mason Operahouse, the report states.

According to Miss Albertson, Miss Crawford will be supported by a New York comedian who will come here from Gotham shortly.

Authors and composers who will write the book and compose the musical numbers for "Little Orphan Annie," according to announcements, will come here shortly from New York.

Actual work on the production end of her coming musical comedy, it was said, will not begin until after the opening in Santa Barbara of Miss Albertson's "Burleque."

French Types Insisted Upon

Finding 300 men and women who were French, dressed and looked as French people do and should, and acted like French people, was the difficult task faced by Fred Datig, casting director for Paramount, when it came time to make final scenes for the air picture, "Wings," now being shown at the Biltmore Theater. These people were necessary for the Folies Bergere and Cafe de la Paix scenes, and Director William Wellman said he wanted real Gallic types. Wellman lived in France and fought in the French Escadrille before we entered the war, so he knew what he wanted.

Hollywood is a wonderful place, however, a theater story says, and Datig was able to round up the vast number of French people as requested.

THREE BORN TO CIRCUS

Acrobats Fall Naturally Into Ways of Sawdust-Ring Folk

Virtually "born to the big tops" are the Three Freehands, brother equilibrist troupe appearing in Sid Grauman's prologue "Ballyhoo" to Charlie Chaplin's newest comedy, "The Circus," now at Grauman's Chinese Theater.

The father and mother of the brothers were circus folk, their children being born as the parents were "on the road," one son first seeing the light of day in Savannah, Ga., and the other two in widely separated countries of continental Europe.

The brothers have played engagements in the British Isles, on the continent of Europe and Asia, as well as in other countries about the globe. In addition to their appearances in vaudeville houses, they have played with the leading circuses.

Evidencing the highest form of technique in muscular co-ordination and balancing, two of the brothers assume plastic poses at the top of a fifteen-foot pole supported by the third, standing in the circus ring on the stage of the Chinese Theater.

Theaters—Amusements—Entertainments

WEST COAST THEATRES

METROPOLITAN — Last 2 Days! RICHARD DIX in "SPORTING GOODS" with Ford Sterling, A Paramount Picture — Thursday! Bang!! Bang!! "CHICAGO" with PHYLLIS HAVER

MILLION DOLLAR — Thursday! "GENTLEMEN PREFER BLONDES" and a smart cast. Look! — Ends Tomorrow! Ernst Lubitsch's "THE STUDENT PRINCE" "IN OLD HEIDELBERG" Ramon Novarro, Norma Shearer, Metro-Goldwyn-Mayer Picture

LOEWS STATE — GEO. BANCROFT in "THE SHOWDOWN" with Evelyn Brent, Neil Hamilton — A Paramount Picture — Stage! EDDIE PEABODY and his pals in "IN PARIS"

CRITERION — Just 8 more days of joy! jazz! Jolson! AL JOLSON in Warner Bros. "The Jazz Singer" with May McAvoy, Vitaphone

Here's the important Announcement! RICHARD BARTHELMESS "THE PATENT LEATHER KID" NEXT WED.

BILTMORE — Sixth Week — WINGS — A Paramount Picture

EL CAPITAN — Henry Duffy Players — 2 GIRLS WANTED by Gladys Unger — Bargain Matinee Wednesday 25c, 50c, 75c

HILLSTREET — Hal Jerome & Gloria Gray; Jim Toney & Ann Norman; "One Arabian Night" with Lois Syrell; RIN-TIN-TIN in person — "A Dog of the Regiment" — Real Popular Prices

BELASCO — The opportunity of a lifetime! Last 2 weeks — CHAUVE-SOURIS

FOLLIES — Main at Fourth — BURLESQUE

Sid Grauman's Chinese Theatre — Charlie Chaplin "The Circus" — Grauman's Ballyhoo Prologue

Carthay Circle — "Four Sons"

United Artists Theatre — "Sorrell and Son"

"Service for 2" — Kenneth Harlan "Triumphant Bachelor"

Shrine Auditorium — Ziegfeld's "Sally"

Orpheum — Herbert Rawlinson, Ida May Chadwick, Eddie Leonard

Pantages — Bushman Jr. in person "The Third Door"

Philharmonic Auditorium — The English Singers of London, England

"Scarlet Youth" — "Kongo" — Mary Pickford "My Best Girl" — A Texas Steer, Will Rogers — "Her Weak Moment" — "Iris" by Sir Arthur Wing Pinero, Pasadena Community Playhouse

You will find the most popular places advertised in this section of The Times.

Frivolity and Mirth Reign As Bachelors' Ball Proves Social Triumph

MRS. GEORGE BENJAMIN HULL. W. B. SEELY STUDIO

MISS VICTORIA COTTON, MISS ANNA KATHERINE FLINT, MISS RUTH MOULTON

MISS MARGARET MARTIN, W. B. SEELY STUDIO

MISS ELEANOR WAILES

MR. AND MRS.

At Home in Any Port in the World—American sailors make themselves at home wherever duty takes them with an easy nonchalance that the seamen of other nations are unable to emulate. Here's a pair of gobs using chopsticks on a junk in the Whangpoo River, China. (P. & A. photo.)

Thoroughly English is Prince Ali Khan, son of the well known Aga Khan, who is living near London under the guidance of official tutor-guardians. (P. & A. photo.)

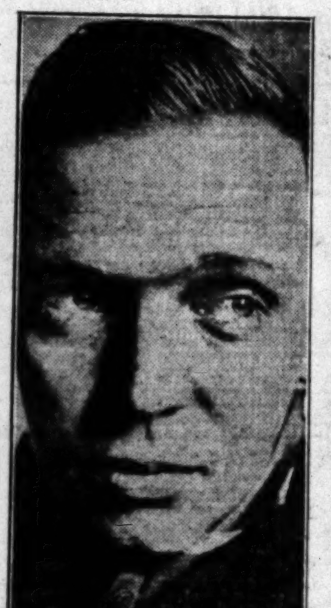

Human Shark Bait—Van Campen Heilner, American writer and explorer, will invade, unarmed, shark infested waters in the interest of science. (P. & A. photo.)

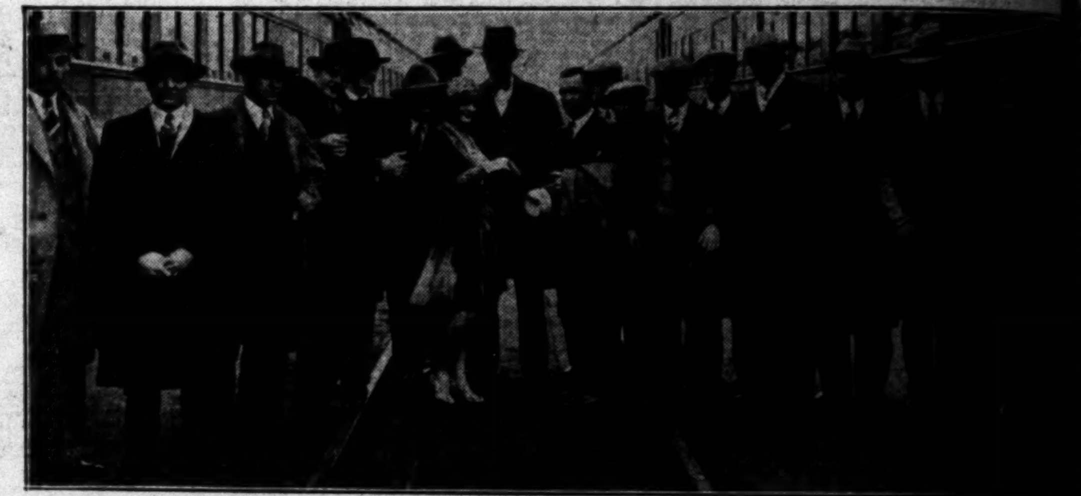

National League Champions, the Pittsburgh Pirates, Dropped in on Los Angeles Yesterday en route to training camp at Paso Robles, and paused long enough to adopt Bee Jackson, English dancer who is playing at the Metropolitan here, as mascot for the 1928 season. Photo shows Bee and Donie Bush (without hat) shaking hands for the camera.

Twenty-Five Year Feud between the Rockefeller and Foley families at Tarreytown, N. Y., was ended recently when John J. Foley (above) and John D. Rockefeller, Jr., got together. (A. P. photo.)

A Minstrel of the Wide Open Spaces, Jim Whilt of Glacier Park, Mont., divides his time between capturing mountain lions alive and dashing off sonnets and madrigals to Mother Nature. He is a poet of no mean ability and a Rocky Mountain guide known to thousands. (P. & A. photo.)

English Crusade against American plays and players has cost Alden Gay, American actress, the lead in an English play about to open in London. (P. & A. photo.)

A Desperate Fight to save Doris McDonald, 20-year-old Chicago girl, from death on scaffold at Montreal, Can., is being waged by girl's parents. (A. P. photo.)

A Heavy Toll in Human Life Was Exacted when a four-story building in the heart of New York collapsed into an excavation for the city's newest subway. The victims were subway workmen who were buried under hundreds of tons of brick, timbers and rock. (P. & A. photo.)

The Finest Dog in the City of New York, Talavera Margaret, wire hair fox terrier, is the self assured canine above. Talavera Margaret was adjudged the best of 2410 bluebloded dogs of all breeds at the annual Madison Square bench show last week. (P. & A. photo.)

OUR HISTORY IN PICTURES 957

The Story of Stanley and Livingstone—III. Stanley Finds Livingstone. *by J. CARROLL MANSFIELD*

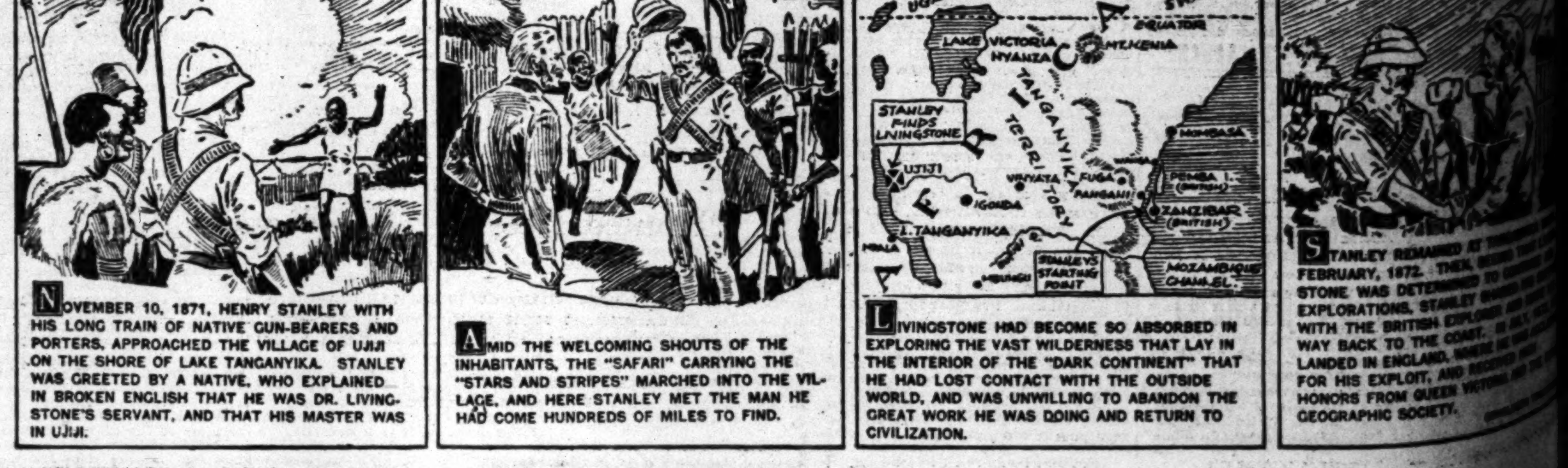

NOVEMBER 10, 1871, HENRY STANLEY WITH HIS LONG TRAIN OF NATIVE GUN-BEARERS AND PORTERS, APPROACHED THE VILLAGE OF UJIJI ON THE SHORE OF LAKE TANGANYIKA. STANLEY WAS GREETED BY A NATIVE, WHO EXPLAINED IN BROKEN ENGLISH THAT HE WAS DR. LIVINGSTONE'S SERVANT, AND THAT HIS MASTER WAS IN UJIJI.

AMID THE WELCOMING SHOUTS OF THE INHABITANTS, THE "SAFARI" CARRYING THE "STARS AND STRIPES" MARCHED INTO THE VILLAGE, AND HERE STANLEY MET THE MAN HE HAD COME HUNDREDS OF MILES TO FIND.

LIVINGSTONE HAD BECOME SO ABSORBED IN EXPLORING THE VAST WILDERNESS THAT LAY IN THE INTERIOR OF THE "DARK CONTINENT" THAT HE HAD LOST CONTACT WITH THE OUTSIDE WORLD, AND WAS UNWILLING TO ABANDON THE GREAT WORK HE WAS DOING AND RETURN TO CIVILIZATION.

STANLEY REMAINED AT ... FEBRUARY, 1872. THEN, ... STONE WAS DETERMINED TO ... EXPLORATIONS, STANLEY ... WITH THE BRITISH EXPLORER ... WAY BACK TO THE COAST. ... LANDED IN ENGLAND, ... FOR HIS EXPLOIT, AND RECEIVED ... HONORS FROM QUEEN VICTORIA AND THE ... GEOGRAPHIC SOCIETY.

cial Triumph

MR. AND MRS. REA CALLENDER

...Los Angeles Yesterday en route to ... Bee Jackson, English dancer who is ... Photo shows Bee and Donis Bush, ...

...acted when a ...ew York col... city's newest ...orkmen who ...ons of brick,

Tam is Popular ... spring and is ...ly effective ... plain tailored ... suit as display... by Loretta Clar...

CARROLL MANSFIELD

STANLEY REMAINED AT TANGANYIKA UNTIL ... STONE WAS DETERMINED TO CONTINUE HIS EXPLORATIONS, STANLEY SHARED HIS ... WITH THE BRITISH EXPLORER AND MADE HIS WAY BACK TO THE COAST. IN JULY, 1872, HE LANDED IN ENGLAND, WHERE HE WAS ACCLAIMED FOR HIS EXPLOIT, AND RECEIVED HIGH HONORS FROM QUEEN VICTORIA AND THE ROYAL GEOGRAPHIC SOCIETY.

...ON'S PEACE ...VOYS PRAISED

...Walbridge Addresses ... Women Here

...Friendship Called ... Defense Line

...Head of Auxiliary ... Warm Welcome

DESIRE FOR DRESS BRINGS HER WOE

Mrs. Hildreth Niskern

LONGING FOR ADORNMENT HER UNDOING

Young Mother in Court as Forgery Suspect Tells Story in Confession

Tempted at the sight of pretty clothes that were beyond her means, Mrs. Hildreth Niskern, 19 years of age and a mother, forged an $18 check on the Vermont Style Shoppe to appease her heart's desire, she admitted yesterday at her preliminary hearing before Municipal Judge Stutsman.

"I don't know what possessed me to do it, but the longer I eyed the beautiful window display of clothing the more I seemed to weaken," the young mother confessed.

Mrs. Niskern, who was arrested by detectives at her home, 1158 Knowel Drive, Monterey Park, waived the hearing and indicated she will plead guilty to the charge in the Superior Court. S. S. Hahn, her attorney, stated he will seek probation for the defendant because of her youth and otherwise spotless reputation.

As Mrs. Niskern was being held for trial by Judge Stutsman on $1000 bail her eight-months-old son Dale cried in the arms of a friend outside the court.

De Mille Denies Reports of Plan to Close Studio

Reports of an immediate shutdown of the Cecil B. De Mille studio at Culver City were emphatically denied yesterday by studio executives. De Mille made the statement that closing would be impossible at this time and that no such action is contemplated for the future.

Studio officials pointed out that De Mille's personally directed picture will not be completed until the latter part of April; that Leatrice Joy's next picture is to be started today and will require six weeks' work; that William Boyd started his latest production last Friday, and that within ten days William K. Howard is to start work on his next vehicle.

The closing epidemic in the film industry was reported yesterday as having spread to at least two other studios. According to reliable information, the Hal Roach comedy plant will shut down on March 24 for a period of five weeks. This, however, was decided on to take the place of the annual July suspension of work when employees are given their summer vacations.

Because the season's production already has been made, plans are under way to close the Educational Studio beginning March 15, next, for a period of two months. It is said this concern already has made a good portion of its next year's product. The Christie closing became effective yesterday and is to continue for three months.

Film Actor's Wife Proves Camera Shy

While Wallace Beery, film actor, was facing a cinema camera yesterday at a local studio, his wife, Rita Beery, refused to face a newspaper camera when she appeared as plaintiff in a civil suit before Municipal Judge Crandall in Small Claims Court.

"Really, I can't pose. Wallace takes care of that for the family," Mrs. Beery replied to the photographers' request.

Mrs. Beery, who lives at 921 Roxbury Drive, Beverly Hills, was awarded a judgment of $50 against the Hollywood Cleaning and Pressing Company, 1053 McCadden Place. She charged the firm with shrinking two dresses she had sent out. When the articles were returned to the company for reparation they came back shorter than ever, Mrs. Beery told Clerk Gurholt. Representatives of the cleaning company did not appear and the judgment was entered by default.

Shuler Asks Jury Trial in Traffic Case

Taking exception to his arrest at Mission Road and Workman street, on a traffic charge, Rev. R. P. Shuler appeared before Municipal Judge Reed yesterday and pleaded not guilty. He demanded a court trial, which was set for the 27th inst., at 10 a.m.

Policeman Morris took the pastor into custody for driving through a signal while pedestrians were crossing the intersection. The arrest was made at the peak hour, 5:45 p.m., when traffic is at its heaviest.

Mr. Shuler accused the officer of using "rough language" on him. Judge Reed released the pastor on his own recognizance pending trial.

TRADE TERMED PATH TO PEACE

Dr. Wirt Addresses Clubs on Foreign Commerce

Beneficent Influences of Local Port Lauded

Morrow's Friendly Offices in Mexico Cited

Development of trade relations is the best method of establishing and maintaining peaceful relations in the family of nations, declared Dr. Lincoln Wirt, secretary for the western division of the National Council for the Prevention of War, yesterday before a meeting of the Los Angeles Transportation Club.

The address was part of the exercises scheduled for the observance of Foreign Trade Week. Members of the Rail and Water Club, Los Angeles Steamship Association, Women's Traffic Club, Foreign Trade Club and consular representatives of more than thirty-five nations also were present.

POTENTIAL FACTOR

Trade is the most potential factor in the development of peaceful relations, said Dr. Wirt. He said that Europe at present is talking of another war, and the only way to avert such a catastrophe is to develop trade internationally. The speaker praised Ambassador Morrow for his work in preventing hostilities between Mexico and the United States by emphasizing the commercial relationship of the two countries.

Dr. Wirt told of the remarkable growth of Los Angeles Harbor as a world port, and the beneficent influence it is exercising in world affairs.

CITIES CO-OPERATE

Tomorrow fourteen cities in Southern California will hold foreign trade luncheons and meetings exclusive of Los Angeles. At Barker Brothers at 2 o'clock judges will award prizes for the foreign-trade posters submitted by the high-school students. Judges will be Paul Armstrong, president of the Los Angeles Advertising Club; A. B. McCallister and Don Francisco.

It is estimated that more than 100,000 persons in Southern California, exclusive of Los Angeles, have heard talks on foreign trade since the opening of Foreign Trade Week on the 16th inst.

'Fast One' by Defense Ends Damage Suit

It was what is known technically in certain circles, as a "fast one." County Counsel Mattoon thought it up and it won a lawsuit yesterday.

John Mitchell had sued the trustees of the Pomona schools for damages of $51,000 as the result of the injury of his son, John Mitchell, Jr., when a tackling dummy on the grounds of the junior high school, broke. The case was on trial before a jury in Judge Keetch's court. The plaintiff's testimony was in. County Counsel was defending the trustees.

When the plaintiff rested, County Counsel moved for a nonsuit on the ground that the name of the school district was not recited in the complaint. Judge Keetch held this was good law and that a nonsuit should be granted.

So the present case was thrown out of court. It will be impossible to file another one, as the period of limitation has expired.

School Paper Deadline Set

Entries in the contest for the trophy to be awarded to the high-school paper achieving the highest grade in all-around excellence must be received by the department of journalism of the University of Southern California not later than Saturday, it was announced yesterday. The closing date has been set in order that the papers may be judged not later than March 9, the date of the annual campus convention of secondary school journalism students.

The school winning the contest will be awarded an engraved trophy. The presentation will be made by Crombie Allen, editor of the Ontario Daily Mail, as a feature of the sixth annual newspaper-day convention at the University of Southern California.

FILM SCHOOL SUED

Tax Liens of $114,101 Filed Against Palmer Photoplay Corporation

The Palmer Photoplay Corporation, a correspondence school for writers, yesterday was named defendant in tax liens amounting to $114,101.57 that were filed in United States District Court by Collector of Internal Revenue Welch. The amount represents the tax asserted due on income earned during 1919-20-21-22 and 23.

Edwin Carewe, film director, was made defendant in a lien for $3335.25 asserted due on income earned in 1927.

Mrs. Catherine Stewart of New York City, who has just celebrated her ninety-fourth birthday, spends her declining years in painting pictures.

GOOD-TURN HAS DIRE RESULTS

Applied to Crank of Car in Gear It Lands Driver on Hospital Cot

Cranking an automobile in gear proved to be a costly experiment for Dale McElvy, 51 years of age, a carpenter residing at 1147 Rosalind avenue.

Yesterday at One Hundred and Second street and Avalon Boulevard, McElvy's car stopped. He got out and cranked, forgetting to throw the gear out.

At the Georgia-street Receiving Hospital, Police Surgeon Renfrew treated the man for a fractured leg, a possible fracture of the pelvis and numerous bruises.

Seventh at Olive

B. H. Dyas Co.

FAber 2020

After March Third—"Two Stores to Serve You"

Of Special Interest to Tuesday & Wednesday Shoppers

1000 Yards Printed Rayon and Silk-Mixed Fabrics

—to sell in a stirring event Tuesday and Wednesday

79c Yard

An achievement—to be able to present to Los Angeles these popular fabrics at so special a price.

Any number of pretty designs for any number of individual tastes in the printed rayons—the printed silk-mixed crepes and shantungs—the Floradora prints—and all the rest of the lovely "thousand yards."

Women who know values will not need to be told the higher regular pricing—they will know. Women not so sure of themselves will enjoy finding out.

DYAS CO.—SECOND FLOOR

Many, Many Modes

find charming expression in Dyas-featured street and sports

Dresses $29.50

New tomorrow are the new fashionable polka dots—some new prints with the colors deftly blended—some very youthful little boleros—some two piece models showing diagonal tucking—silks and sheer fabrics—so many it would be difficult to think of a fashion not included!

The new blues—the new beiges—all the new asked-for colors.

Women's and Misses' Sizes

DYAS CO.—THIRD FLOOR

Special Selling

Novelty Pearl Jewelry $1.95

Planned in the heart of the New York jewelry market—these more than 100 pieces of new, up-to-the-minute costume jewelry come to make the purchase of two or three possible for little more than the usual cost of one.

Novelty pearl strands — also some pearl and crystal combinations—fashion decrees them—women enjoy their flattery. Long strands — tight little throat pieces—lariat styles—you know Dyas costume jewelry—and these meet Dyas specifications.

DYAS CO.—STREET FLOOR

Lovely New Things to Embroider

New Art Needlework

The spring shipments are in—exceedingly pretty—and so many DIFFERENT and newer models that summer work baskets should be piled high.

Just a little work reaps much loveliness—whether one chooses the new luncheon sets—towels—pillow cases—vanity sets—aprons—pot lifters—or what not. Shown the first time tomorrow—better choose as early as you can for best selection.

Priced variously 20c to $3.75.

DYAS CO.—FIFTH FLOOR

Imported Gloves-Special $3.95

When you see them you may instantly know their regular pricing—we hope so—for then you will the more appreciate these exceptional values.

Novelty cuffs—the turn-down kind—prettily embroidered in tones that harmonize with the many new spring shades. Real imported kid—pique sewn—sizes 5¾ to 6¾.

DYAS CO.—STREET FLOOR

"Pointed Heel" Chiffon Hose $1.65

Sheer — beautiful quality chiffon silk from top to toe — in all the preferred spring shades—and all sizes—and all with that flattering pointed heel that slenderizes and adds a grace all its own.

A very special offering—the price no indication of the quality.

DYAS CO.—STREET FLOOR

Printed Silk Chiffons & Silk Crepes

—answer Spring frock needs at a special price

$2.55 Yard

Prints there must be in every Spring wardrobe—prints there can rarely be at such a modest price. Just another evidence of outstanding Dyas values.

Excellent quality printed chiffons and flat crepes, extremely smart for dresses, blouses and ensemble linings. The many designs make selection a pleasure.

DYAS CO.—SECOND FLOOR

Fashionable New Wool Georgette

—another Dyas feature at only

$2.95 Yard

A new fabric offered at this very modest price—fine wool georgette that finds such favor in this sunny clime for dresses and ensembles.

Of a light-weight, semi-sheer crepe weave in black, navy and the smart new Spring shades. In the 54-in. width that cuts to such advantage.

DYAS CO.—SECOND FLOOR

Kayser "Marvelfit" Rayon Bloomers $1.95

—Reinforced with Italian Silk

Your choice of peach, flesh or white in these particularly good bloomers. Famous "Marvelfit"—that needs no introduction—fit, comfort, service always. Sizes 5, 6, 7.

KAYSER RAYON VESTS TO MATCH BLOOMERS, SPECIAL AT $1.00

DYAS CO.—STREET FLOOR

Crepe de Chine Breakfast Coats

—elaborately trimmed with deep Breton lace $10.95

Featured in the Dyas way—the way of quality, style and distinction. You will notice the Breton lace is deeper—and the rows are continued full around the coat—the crepe de chine is finer—the cut generous—the colors delightful!

Very attractive these little coats, as are also some new tub silk kimonos at $7.95—and some embroidered negligees at $11.95.

DYAS CO.—FOURTH FLOOR

Voile Nightgowns, unusual at $1.95

Cool—soft and fine—these feature-presented gowns of fine voile, trimmed in the way of better gowns with Breton lace yokes and soft ribbon girdles. Either square, round or V necklines.

DYAS CO.—FOURTH FLOOR

500 New Spring Handbags $5.00

new leathers—new styles—new values

Long famous for splendid $5.00 bag values—Dyas presents this new spring shipment with unabashed pride—believing it has been a long, long time since such interesting styles have been presented at this Dyas-specialized price.

Galusha—alligator—patent and pin seal—a variety of wrist and back-strap styles decidedly new.

DYAS CO.—STREET FLOOR

NEWS OF SOUTHERN COUNTIES

REPORT DEATH DUE TO MURDER

Coroner's Jury, However, Says Suicide

High-School Student Thought to Be Insane

Nude Body Discovered by Ranch Hand

BAKERSFIELD, Feb. 20.—Stripped nude and with his arms tightly bound to his sides, the lifeless body of 15-year-old Ralph Parker, Wasco High School student, son of Mr. and Mrs. C. A. Parker, was found hanging this morning from the rafter of a barn in the rear of his ranch home, three miles west of Wasco.

Wasco officers, waiting for the arrival of Fred Neergaard, chief of the bureau of criminal identification at Bakersfield, before examining the body, declared that Parker unquestionably was murdered, for the knotted ropes about his body were cunningly tied to prevent freedom of his arms.

However, after the arrival of Coroner N. C. Housee, an inquest was held and the jury returned a verdict of "suicide while temporarily insane." It is said the knots tying the boy's hands were loose and could have been tied by himself.

The dangling boy, with his clothing hanging about the feet, was found about 7:30 in the morning by an employee of the Herman ranch near Wasco. The boy's cap had been pulled down over his face. Constable F. H. Moore of Wasco, the first called to the scene of the hanging, reported to Coroner Housee. According to Constable Moore, the youth was suspended from the rafter by a belt about his neck. His face was obscured by his cap, and his arms were tightly bound with ropes. There was nothing beneath the body on which the youth could have climbed to the rafter with intent of suicide, the Wasco officer declared.

Young Parker, whose parents are reported to have been in Bakersfield, was last seen about 4:30 Sunday afternoon. The boy was a freshman in the Wasco High School, and had lived in the Wasco district about two years.

To Try Again, Says Flyer

CALEXICO, Feb. 20.—Undaunted by two failures in their effort to establish a new world endurance flight record, the pilots of the Santa Ana monoplane Albatross announced today that they expected to hop off again Wednesday this week on a third attempt.

The Albatross was forced by overheated motors to land on the desert along the north side of Salton Sea yesterday morning after remaining in the air over twenty-seven hours.

According to Jack Reed, navy pilot who was at the controls when the landing was made, the plane was cruising over Salton at an altitude of about 500 feet when they encountered a pocket of hot air and the craft started to drop.

The pilot speeded up his motors and started releasing the gasoline load in order to avoid falling into the water. Two of the motors started to heat, and the pilot had barely enough power to reach the shore of the sea.

The plane was undamaged, Reed said, and will be brought back to Imperial airport for a new take-off.

DISPLAY CUP WON IN RECENT CONTEST

REDLANDS, Feb. 20.—The American Lawn Bowling Association international trophy, a beautiful cup which was won by the California players from the British invaders who have been here for several weeks, is on display in Redlands. For it was brought to this city by Melvin Hooper, captain of the California team which defeated the British in two matches out of three.

The Britishers won the third and final match at Los Angeles on Saturday by 1 point, 60 to 59. The Californians won the first match, 62 to 54, the second, 54 to 51, and lost the third, 59 to 60, making their total 175 to the Britishers' 165.

The cup is a beauty and will remain in Redlands for a few weeks and then will be sent on the rounds of the various clubs represented in the California team.

QUEZON TO REMAIN AT MONROVIA

Filipino Leader Confined in Private Sanatorium by Throat Trouble

MONROVIA, Feb. 20.—Manuel Quezon, leader of the independence movement in the Philippine Islands, and President of the Philippine Senate, will not be able to return to his native land for a year, it was announced today by Mr. Quezon's private secretary. For the past several weeks, Quezon has been confined to a private sanitorium in Monrovia, suffering from a throat affliction.

Arrangements to remain here for at least a year have been made, Mrs. Quezon establishing a residence at 340 Foothill Boulevard, not far distant from the sanatorium, where her husband is confined. Mrs. Quezon is planning to place her two daughters in a convent in Alhambra.

Coincident with the announcement that Quezon would remain here for Antonio L. Nito, member of the lower house of the Philippine Legislature, a long period, it was learned that would return to Manila, departing from here March 2. It is presumed that Nito is carrying with him "sealed orders" to the Quezon faction in Manila, who will carry on the fight for independence during their leader's absence.

Auto Salesman Arrested for Embezzlement

SANTA ANA, Feb. 20.—Harry Mapes, 35 years of age, former manager of the Schwab Motor Company for Orange county, with headquarters in Anaheim, has been arrested in Seattle on an embezzlement charge brought against him several weeks ago, according to telegraphic information received from the northern city today.

Mapes is charged with the embezzlement of a sedan valued at $1720 from J. A. McKeehan of Anaheim. According to information given the authorities, Mapes represented to McKeehan that he could sell the sedan to a certain customer if he could obtain the funds with which to procure the car from the distributor. McKeehan, it is said, provided the funds. The car was kept in storage for a time and then suddenly disappeared, it was said. Mapes is claimed to have embezzled it.

The search starated a few weeks ago when Mapes failed to return from a vacation trip. He is said to have left his wife, the former Miss Frances Backs, daughter of a wealthy and prominent Anaheim family, behind him.

STATUE TO HONOR WORLD WAR HEROES

SANTA BARBARA, Feb. 20. — Plans for a large memorial fountain to soldiers and sailors of Santa Barbara county who lost their lives in the World War, are under consideration by Supervisor Sam J. Stanwood. The fountain, or other monument to be selected and financed by a group of representative citizens, would be placed in the middle of the Courthouse yard to be visible through the large arch on Anacapa street and the entrance arch on Figueroa street.

"Seventy-five or 100 Santa Barbara county men lost their lives during the war, and nothing has been done to commemorate their sacrifice," Superviso- Sam Stanwood declared.

TO ATTEND MEETING OF COUNTY CLUBS

SANTA ANA, Feb. 20.—County Clerk J. M. Backs will start Thursday from Santa Ana to attend the State convention of county clerks at San Francisco on Friday and Saturday, he announced today.

The clerks' convention expects to discuss recent election-law changes, principally the new sponsor system of nominating candidates for office. The clerks desire to work out a uniform method of procedure under this law.

The absent-voter law, which now includes all voters instead of the traveling class, and permanent registration will be considered, it is expected.

CLOTHING MEN IN CONVENTION

Holding Three-Day Session at Fresno

Installment Plan Detriment to Community

Mayor of Modesto Pleads for Better Government

FRESNO, Feb. 20.—Extension of credit by retail stores, and merchants' lack of interest in and attention to city government were criticised here today by speakers at the opening session of the annual convention of the Retail Clothiers, Furnishers and Hatters of California.

Sam Aaron, Stockton clothier, said the practice of extending credit to clothing and furnishings purchasers, particularly on the installment or deferred-payment plan, is wrong economically because it tends to induce people to live beyond their means.

Merchants who require patrons to pay cash are doing the public a service in that they are discouraging extravagances and teaching the buying public how to save.

"You merchants are too busy pursuing the elusive sixpence, the result being that your city government is run by the politicians," said Mayor Sol P. Elias of Modesto, who is a retail clothier during the time he is not busy being Mayor.

Declaring that prestige gained through public service will more than compensate for patronage that may be lost due to a merchant's publicly avowed stand on public issues, Elias urged that every merchant give both time and attention to city government.

Quoting James Bryce, who said that "government of cities is a disgrace," Elias said that only through increased attention from business men can it be corrected.

The convention will continue for three days, the featured subjects being advertising, merchandising and co-operation among the retailers.

The annual convention of the Men's Apparel Club, of which Maurice A. Robbins of Los Angeles is president, is also being held at the same time. The club is composed of salesmen of men's wear.

TO MANUFACTURE GOODS FOR AIRMEN

INGLEWOOD, Feb. 20.—A novel industry that bids fair to grow with the development of the interest in aeronautics is one that begins production here tomorrow. Ward Whitney, graduate of the law school of Yale University, and an enthusiastic flyer himself, has started a small factory for the manufacture of leather goods for aviators.

These include leather helmets, vests, coats, gauntlets and other protection for the head and body of those who travel in the air.

Three high-speed power-machine-operators, a cutter and the owner as foreman comprise the initial personnel of the modest plant at 301 West Spruce street. All of the output, however, for the entire year is contracted for, and with the present interest in aviation growing, it is anticipated that another year or so will see a modest beginning grow to large proportions.

MEMBERSHIP DRIVE TO VAID VINEYARDISTS

HANFORD, Feb. 20.—A membership drive was launched here today to continue through the week, under the direction of the executive committee of the California Vineyardists Association, co-operating with a citizens committee of forty to put over the Kings county quota of membership in the California Vineyardists Association. A systematic canvass of grape growers is to be made and public meetings held throughout the county. Ray Swanson is chairman on the board of advisers. The committeemen in charge of the campaign are, W. H. Wrightson of Fresno section, H. W. Wood of Lodi, George Taylor and E. R. Simmermacher of Madera.

BUCKEYE RESIDENTS QUARTERLY PICNIC

HUNTINGTON PARK, Feb. 20.—For the third time within the past year, the Mansfield, Ohio Society yesterday held its quarterly picnic at Municipal Park in this city, the gathering being presided over by Dr. R. R. Barrett of Huntington Park, who has been president of the society for the past three or more years.

The main address during the afternoon was delivered by Rev. D. T. Blair, pastor of the Grace Congregational Church at Holmes avenue and Sixty-fifth street, Mr. Blair having been pastor of a Mansifield church for several years before coming to California. There were more than 100 persons in attendance at the picnic.

EXPENSIVE FLIRTING

HUNTINGTON PARK, Feb. 20.—It cost Frank Simms, William Simms and Clyde Wolfe $5 each for stopping three young girls on Slauson avenue about 9 o'clock at night, inviting them into the machine occupied by the lads. The girls were on their way home, when the car stopped and they were asked if they did not want to ride home. The girls refused. Two officers came along and placed the youths under arrest. They were charged with molesting the girls. Judge A. W. Mueller, fined each of the boys $5.

MRS. BUSCH BETTER

PASADENA, Feb. 20.—Further improvement in the condition of Mrs. Lily Busch, 83-year-old widow of Adolphus Busch and a widely known philanthropist, who was critically ill last week, was reported here today. Mrs. Busch, who has been suffering from heart disease, was well enough today to spend several hours out of doors in her wheel chair.

DRIVE NEAR END

SANTA BARBARA, Feb. 20.—A clean-up committee is at work today raising the sum of $4100 to complete the 1928 quota of the Community Chest. The drive officially closed with the sum of $154,698.84, subscribed, or an average of $4.42 per capita. The goal was $158,849.88. This year's subscriptions to the fund numbered approximately 5500, against 4900 last year, making the average subscription this year approximately $27.50.

POLITENESS PAYS THIEF AT VENTURA

Bold Robber Enters Home of Nuns and Escapes With Money

VENTURA, Feb. 20. — Politeness is the best policy for robbers as well as honest men, apparently.

At least, one thief in Ventura practiced it. He went into the old mission, San Buenaventura here at 7 o'clock yesterday morning, according to a report made today to the police department by the sisters of the local Catholic Church, and waited until he thought he had seen all the nuns come in from their home in the rear of the church, then he got up quietly and walked back to the house and entered it.

On the way in, he met a sister coming out. "Good morning," he greeted her, politely tipping his hat. The sister returned the greeting and thought no more of the matter until it was discovered a little later that $600 was missing from the nuns' home. The loot was, in part, community money, in part, personal and some of it belonged to different societies in the parochial school.

The thief had gone through all the rooms of the sisters, and had broken open several trunks in which the money was kept.

Another robbery was reported to the police to have happened last night when the office of the Paramount Cleaners was entered and the cash register taken.

The register, which had no money in it, was later found lying beside the Santa Paula highway.

BLYTHE MAINTAINS MUNICIPAL AIRPORT

BLYTHE, Feb. 20.—Blythe's municipal airport, the only landing field between Riverside and Phoenix, Ariz., was declared complete officially Sunday by the Palo Verde Valley Chamber of Commerce and the city of Blythe. Saturday the new aviation field took on the aspect of flying headquarters, when a commercial plane plying between Phoenix and Los Angeles daily stopped and picked up W. B. Danielson, local business man, for a hurry-up trip to Los Angeles. At the same time a United States naval plane carrying a visiting officer, and the plane owned by the Blythe fire department were on the field.

Plans are being perfected whereby the transit company maintaining the Los Angeles-to-Phoenix plane may stop here daily to refuel. It is estimated that the difference in the weight of gasoline now necessary to make the long hop would carry 200 pounds, or one large passenger. A total of fifteen aviators have signified their intention of flying here on March 10 for the official dedication of the Arizona-Blythe bridge.

VATICAN ORGANIST DEDICATES ORGAN

REDLANDS, Feb. 20.—At the dedication of the University of Redlands' $40,000 chapel organ tomorrow night, Pietro A. Yon, organist at St. Patrick's Cathedral in New York City, and honorary organist at the Vatican, will be at the console.

The huge Casavante organ, built by Quebec artisans, is the largest organ in any collece or university on the Coast. It was shipped to Redlands in three carloads. The console alone weighs over 1500 pounds, and has sixty speaking stops. There are over 4000 pipes, ranging in size from flute reeds to tubes large enough to hold a man. Electric heaters installed inside the organ keep the temperature of the mechanism at an even degree, between 68 and 70 degrees.

The chapel building itself was dedicated with services yesterday afternoon. A student choir of 150 voices joined in the program. The building cost $200,000.

CITY TO WELCOME NEW BUS SERVICE

INGLEWOOD, Feb. 19.—A caravan to the neighboring city of Manhattan Beach, to signalize the opening of direct bus service between here and the beach community, is being planned for next Wednesday, Washington's birthday. Merchants are urged to close their stores in order that they and their clerks may participate in the caravan and to escort in procession the bus leaving here at 11:30 a.m. which will be driven by T. R. Carpenter, head of the Inglewood Transit line, in person, according to Louis B. Hardin, Jr., chairman of the Inglewood Chamber of Commerce committee in charge.

A basket picnic on the sands will be featured, and the Lions clubs of Inglewood and Manhattan Beach will meet jointly, with their families, at a picnic luncheon meeting.

The invitation to come to Manhattan was extended at the local Chamber of Commerce meeting by Morton MacCormac, secretary of the Manhattan Beach, chamber.

BOY VICTIM OF FATAL ACCIDENT

ALHAMBRA, Feb. 20.—An inquest will be conducted at the F. A. Utter & Son mortuary Tuesday in the death of Donald Smith, 5 years of age, who died yesterday from injuries received when he was struck and run over by an automobile driven by Mrs. Olive Avan, Rosemead. The child suffered a fractured leg and internal injuries.

Donald was struck down as he was crossing the street toward his home Saturday evening. He was dragged some distance by the heavy car, police reports say. He was the son of Mr. and Mrs. Robert H. Smith of 1234 Edmon Drive, Rosemead.

SAVED FROM GAS POISONING

ALHAMBRA, Feb. 20. — The timely arrival of his family late last night saved the life of Fred E. Gitchell, who was found unconscious on the floor at his home at 930 North Olive street, a near-victim of monoxide gas poisoning. Gitchell had turned on the gas and was sitting near the heater when he was overcome by the fumes. The inhalator squad of the Alhambra Fire Department was summoned and he was revived.

START SECOND MURDER TRIAL

Philip Goodwin Again in Fight for Life

Bring Pal from Folsom as Witness

Defense to Rely on New Alibi Evidence

SANTA ANA, Feb. 20.—A jury to try Philip A. Goodwin for the murder of J. J. Patterson, Los Angeles bond broker, was obtained in the Orange County Superior Court at 4:30 o'clock and court adjourned until 10 a.m. tomorrow, when Dist.-Atty. Z. B. West, Jr., will begin the introduction of evidence which he believes will again convict the former vaudeville actor of the Patterson killing.

Goodwin was found guilty by a jury in the same courtroom and before the same judge more than a year ago.

The following were chosen on the jury: I. R. Clever, Fullerton; H. D. Miles, Santa Ana; Mrs. E. S. Hutchins, Sana Ana; Mrs. E. A. Hare, Westminster; W. W. Perry, Orange; Lucien Flippen, Orange; W. E. Gates, Santa Ana; J. A. Richmond, Fullerton; J. W. Schrofer, Santa Ana; Mrs. Hugh Criley, Huntington Beach; M. E. Livingston, Orange; Charles M. Bowyer, Orange. H. Misenheimer of Fullerton was chosen as the thirteenth, or alternate, juror.

Buel Wood, chief defense counsel, exercised ten challenges and the State five.

Once convicted of the murder and sentenced to hang at San Quentin more than a year ago, the accused gained a new trial on appeal to the State Supreme Court. Today he faced the second battle for his life in the same courtroom, but under considerably changed conditions.

Only the judge, Emerson J. Marks; the chief prosecuting witness, Albert Dewey Gaines, and the defendant, himself, remain of the principal characters that held roles in the first trial. During the intervening seventeen months the other actors have passed from the stage, one of them forever.

NEW PROSECUTOR

A new prosecutor confronted Goodwin today. Two new defense lawyers were there to protect him. Dist.-Atty. Z. B. West, Jr., and his chief deputy, L. W. Blodgett, succeeded the former prosecutor, Alex P. Nelson, and his aide, C. N. Mozley, shortly after the first trial. Kitt Gould, counsel for Goodwin at the previous trial, has since been called by death. Buel Wood, Los Angeles lawyer, succeeded him, having been associated with the San Francisco firm, Cormac, Bolles & Surr, in obtaining the new trial. Otto Jacobs of Santa Ana is assistant defense counsel.

Albert Dewey Gaines, former "pal" of Rev. Goodwin, arrived at the County Jail late yesterday from Folsom, where he was sent early last year for a term of from ten years to life, as an accomplish in the Patterson murder. Gaines, at the first Goodwin trial, had turned on his erstwhile friend and testified as the star prosecution witness. His story convicted the so-called minister. Goodwin returned the compliment by coming back from San Quentin at the Gaines trial to give deadly testimony against the Utah cowboy.

GAINES BACK AGAIN

Today Gaines was back again in rebuttal. Gaines today stood as the big question mark of the trial. Whether he would again testify against his estranged pal was the question of the hour, particularly for the prosecution. Would his antagonism to the District Attorney who sent him to prison after Gaines had aided a former District Attorney prove stronger than his enmity for Goodwin?

The defense professed not to worry about Gaines. "What can the prosecution do with him?" asked Attorney Buel Wood. "If he tells the same story he told at the first trial, well, the Supreme Court has said that he lied. If he tells a different story, we will impeach him by his former testimony."

That problem remained for the District Attorney to work out. Gaines is admittedly the chief reliance for success in the case, though important new evidence, corroborative of the Gaines story, is said to have been produced, the nature of it being kept secret.

The defense, for its part, will have new alibi evidence, to break down Gaines's story of his asserted trip from Los Angeles to San Diego with Patterson and Goodwin—who says he wasn't with them—and the account of the return trip on that Sunday evening when Patterson was brutally beaten to death in the Santa Ana Canyon by a fiend who then tried to burn his body.

ANOTHER OLD FIGHTER OF INDIANS IS DEAD

NORTH HOLLYWOOD, Feb. 20.—William Huett Thomas, 78 years of age, and one of the very oldest of San Fernando Valley residents, who died at his home here, was interred in Grandview Cemetery, Burbank. In his youth, Thomas came west in a covered wagon with his parents from Missouri. While on guard against Indians one night, couriers brought in the belated news that Lincoln had been shot at Washington. The party finally arrived at Downey later in 1865. Thomas came to the valley nearly forty years ago, finding employment on one of the large grain ranches in this section. He was fond of telling how he had watched Los Angeles and environs grow from a little village section to one of the most important areas in the world.

ELDERLY CLERGYMAN DIES AT LONG BEACH

LONG BEACH, Feb. 20. (AP)—Rev. Lewis E. Curts, teacher of the first public school organized in Colfax, Iowa, and a leader in the first organization of the Methodist Church in that city, is dead here today at the age of 80.

Rev. Curts was a member of the Rock River (Ill.) conference and held various pastorates, including the First Church of Evanston, Ill., First Church of Aurora, Ill., Western-avenue Church, Chicago, and Wheaton, Ill.

He was presiding elder of the Dixon and Northern Illinois churches for many years. He had been an invalid seventeen years.

GIVES LIFE FOR BABY

Elderly Man Victim of Automobile Accident in Which Great-Granddaughter is Saved

PASADENA, Feb. 20.—Injuries suffered in an automobile accident at Atlanta avenue and the Union Pacific Railway tracks, in which he probably saved the life of his infant great-granddaughter, today proved fatal to Frederick F. Vale, 70 years of age, retired professor of Fresno, who died early this morning at the Pasadena Hospital.

Prof. Vale was being driven to Glendale to catch a train yesterday when the steering-knuckle of the automobile in which he was riding suddenly broke. The machine crashed into a tree, one of its doors being thrown open in the impact. Mr. Vale was holding 17-months-old Ruth Harms in his lap.

Both were hurled out of the door to the pavement, but the grandfather managed to retain his hold on the baby, so that she was only slightly cut. He struck on his back and head, however, and fractured his skull. He died without regaining consciousness.

The driver of the car was R. L. Harms, 125 Figueroa Drive, Altadena, father of the child. He reported that he was driving at a moderate rate of speed, but that when the car suddenly got out of his control, he was unable to stop it.

Mr. Vale, who had been in Los Angeles for the last few days undergoing medical treatment, is survived by his widow and two sons, Dr. C. Fremont Vale of Detroit and Rev. Roy Vale, a Presbyterian minister, also of Detroit.

Hundreds Visit 'Haunted House' at Porterville

PORTERVILLE, Feb. 20.—Within the past few days literally hundreds of persons have driven to the "haunted house" about two miles east of Porterville just off the Springville Highway, hoping to catch a glimpse of the beautiful young lady, in flowing Greek robes of white with her hair parted in the middle, who is said to appear in an upper window of the two-story building at a certain hour of the morning.

Physicians on rural calls, golfers en route to the Monache course, various prominent citizens, "old-timers" in the neighborhood claim to have seen the ghost. The house is a landmark of the district, standing back from the highway in an old orange grove. It was formerly the home of Batt Guinn, a bachelor who died as he lived, alone, not long since.

An old burying ground, the oldest for white people of the district, is near by, while only a few miles away are the ruins of an old Indian village. Tradition has it that the "spirit" may come from either of these cemeteries.

More prosaic minds, however, have been determined to solve the riddle and people have literally overrun the place, peeking into windows, seeking any solution of the mystery.

Inasmuch as the apparition is seen only on very clear, bright days and then only between 7 and 9 a.m., it is suggested that perhaps it is a reflection of some Grecian statue or woman of Biblical times, in the Home of Peace Cemetery on the side of a nearby hill. This is Porterville's new burying ground and has a number of such figures. Thus does modern Sherlock Holmes clear the mystery of the "haunted house."

Poison Liquor Causes Death

SANTA ANA, Feb. 20.—E. S. Minnex, elderly resident of 402 South Artesia street, was found dead in his bed here late yesterday, said to be a victim of poisoned liquor.

Two empty bottles of rub alcohol were found beside the body. Evidences that Minnex came to his death by drinking the fluid were so clear that no autopsy or inquest will be held, Coroner Charles D. Brown stated.

The body was found by Mrs. Minnex, who came home Sunday from her employment on the San Joaquin ranch. Minnex had been dead since the previous night, it was believed. He was fully dressed when found.

COMMUNITY PLAYERS APPEAR AT REDLANDS

REDLANDS, Feb. 20.—The Community Music Association dramatic division tonight presented "The Passing of the Third Floor Back," which is also to be given tomorrow night at the Wyatt Theater. The play was given under the direction of Mrs. Herbert Woodruff with Prof. Karl Kuehne in charge of the music, and was a very large success.

Members of the cast were Joe Wright, Charles G. Potter; Christopher Penney, Melville E. Harris; Maj. Tompkins, Col. Julius Pierce; Mrs. Tompkins, Mrs. A. Haven Smith; Vivian Tompkins, Clara Sweeny; Jaape Samuels, Philip Fildman; Harry Larkcom, Frank W. Pine; Mrs. Kite, Mrs. James O. Goodloe; Mrs. Percival De Holey, Mrs. Bessie Heard Miller; Stasia, Elizabeth Lombardi; Mrs. Sharpe, Mrs. George H. Bunnell; the Third Floor Back, Herbert E. Woodruff.

DRASTIC SPEED LAW IN CHINA

Van Nuys Marine at Home on Visit Saw Police Behead Youth for Violation

VAN NUYS, Feb. 20.—Although probably a little too drastic, China has the surest way to handle its automobile speeding problem, according to Marshal W. Berry, son of Dr. and Mrs. S. W. Berry, 14301 Delano street, a United States marine at home now on furlough.

"Speed laws in China are obeyed," Berry said today. "There is very little haggling over them. One day in Shanghai I saw a youth speed across a fifteen-mile intersection at a rate of about thirty miles an hour. Police immediately nabbed him and the boy was beheaded, the head being hung by its pigtail to the fifteen-mile sign. I am not saying this is the way it ought to be done in this country, but you can be sure that what auto rides I took in Shanghai after that I did most of the way in 'low.'

"China in lots of ways is away behind the United States, but in some things, if we were amind to, we could learn a great deal in the administration of local laws. In this country we commit a violation and then hunt up a lawyer to fight it out for us. In China when you break a law, most of the time they don't give you a chance to look for an attorney."

Gas Army in War Against Rodent Pest

BAKERSFIELD, Feb. 20.—Armed with carbon bisulphide gas in pressure tanks, soldiers of the horticultural commissioners office under the leadership of Lloyd Sands will open warfare this week, not against men, for which purpose poison gas was originally invented, but against squirrels, the bane of the farmers' existence.

Warfare will be waged this season over an area of some 275,000 acres in one of the greatest campaigns of rodent destruction in the county's history. The area to be treated will cover Buttonwillow, Shafter and Delano territories.

Men armed with the gas tanks, which are equipped with a length of hose and a nozzle insert the nozzle in squirrel tunnels and turn on the gas. Mr. Squirre, as exhaustive tests show, turns up his toes.

A crew of twenty men will be engaged for two months according to Mr. Sands.

Twenty-eight Deaf Mutes at Wedding

VAN NUYS, Feb. 20. — A wedding has just taken place in this vicinity, in which most of the participants, including the bridegroom and bride, and all the attendants, were deaf and dumb. The ceremony was conducted in the Chandler Boulevard home of Ray Thomas, the bridegroom. The bride was Miss Fannie Cohen. The twenty-eight attendants and friends also were deaf mutes.

Rev. George N. Reeves, pastor of the Van Nuys Christian Church, performed the ceremony, using one of the guests who could hear, but who is dumb, as ceremonial "interpreter." As the ceremony proceeded, this guest translated the words of the pastor on his fingers, to which, when necessary, the bridegroom and bride made answer in similar manner.

PREHISTORIC FOSSIL TO BE SENT TO MUSEUM

SANTA BARBARA, Feb. 20.—The fossil of an animal, believed to be a three-toed horse, and of a jawbone three feet long, have been uncovered along the beach here at low tide by Dr. A. P. Ousdal, who has removed the relics for preservation for the Smithsonian Institution.

The full lower jaws of the animal discovered measure exactly three feet from where the first teeth came into the lower jawbone to the end of the teeth in front. The mouth is shaped much like that of a horse, while a large section of the skull is also preserved in the stone.

TO ADOPT CURFEW ORDINANCE

MAYWOOD, Feb. 20.—City Attorney Gordon M. Gale has been instructed by the City Council to draft a curfew ordinance. The ordinance if passed, will prohibit children under the age of 16 years from being on the streets at night after 9 o'clock unless accompanied by older persons.

STUDENT CLUB LOST

Party from Los Angeles High School Return... Hectic Night in Mountains

PASADENA, Feb. 20.—After spending last night in the wilds of Bear Canyon in the mountains, ... students, members of the Sports Club of Los Angeles, tramped into the Pasadena Emergency ... carrying 12-year-old Pearl Volman, who had ... she would not walk.

The boys and girls told hospital attaches that they had lost their way while attempting to find their way back to Switzer's Camp last night, and that when it grew dark they were forced to spend the night on the edge of a canyon.

G. W. Carpenter, who was in charge of the party, said that they had come over to Altadena from Los Angeles in a truck yesterday, and then hiked from there to Switzer's Camp in the mountains. On the return hike, someone told them a short cut through Bear Canyon, which they attempted to follow, but became completely lost after tramping several hours.

At daybreak this morning, they managed to retrace their steps and reached Altadena. The Volman girl was the only one injured. She cut her knee when she fell while attempting to drink from a mountain spring, and had to be carried over the trails by other members of the party.

REPRESENT MANY NATIONS

Survey of Chaffey Grammar School District Shows Children of Nineteen Countries in Lower Grades

ONTARIO, Feb. 20.—Nineteen different races are represented in the grammar schools of Chaffey district, according to a survey being completed by Merton E. Hill, principal of Chaffey Union High School. Mexican children lead the list of foreigners, Italian are second and Orientals third, according to the survey.

The eighth grade is as far as most of the Mexican children go, Mr. Hill announced. They aren't financially able to continue in high school or the parents just naturally don't want their youngsters to go on.

In Chaffey Union High School there are 1426 students, and of that number, only fifteen are Mexicans, and no Mexicans are enrolled in Chaffey Junior College. Attendance at this school is 422—all Americans. American children are in the majority in the district schools, except at Cucamonga and Piedmont, where Mexicans predominate. In Cucamonga school are 331 Mexicans and twenty-three American children and seventeen Italians. No American children are enrolled at Piedmont. Mexicans lead there, too, with sixty-four. Italians are next with twenty-five, and the remaining seventeen are French, Belgian and Portuguese.

The part-time and night classes at Chaffey are well patronized by the Mexicans, it is revealed. There is an enrollment of 500 at this school, and 355 are Mexicans.

Upon completion of his survey, Principal Hill will make recommendation for higher education among the Mexican population, he indicated. He has not yet completed his survey of the foreign population in Ontario district schools.

Rush Building of Sanatorium

DUARTE, Feb. 20. — An extensive building program started by the Jewish Consumptive Relief Association at their large sanatorium in Duarte, is progressing rapidly and plans for beautifying the grounds of the institution are being pushed forward.

As part of a $75,000 building program, J. H. Cooms, Pasadena contractor, started the grading and paving of 1000 feet of roadway at the sanatorium this morning. This stretch of paving will lead from the entrance on Duarte Road up to the main buildings and will be eighteen feet wide.

The sixteen-room nurses' dormitory and the $25,000 three-unit annex are nearing completion. A large medical building, to be erected on the sanatorium grounds is to be financed by Phil Gladstone, moving-picture producer of Hollywood, it was reported.

With the completion of these buildings, the Jewish sanatorium will be one of the largest institutions of its kind in the country.

SPECIAL DAYS AT BIG SHOW

Orange Classic Annual Programs

Many Municipalities Planning Excursions

Saturday Will be Dedicated to University

COTTON SEASON IS NEARING

DENT CLUB LOST

os Angeles High School Returns After Hectic Night in Mountains

WOMAN SUBMITS TO PASTEUR TREATMENT

LOST, FOUND, STRAYED—And Stolen —2

DOG lost, part husky & Airedale, male. Erect ears, long tail, scar on nose. Answers to "Boy." Collar, lic. 25084. Reward. GA. 7668. 927 Chadwick Dr.

DOG lost or strayed, black pom., female, lib. reward. No questions asked. 4165 Lankershim Blvd. Phone Lankershim 315-W.

DOG lost from 315 E. 1st st. Small white, curly haired, male French poodle. Name "Chiqui." Reward. Phone VA. 6942.

DOG LOST, young female wire-haired fox terrier, brown face, Sat p.m., at Castellammare. Notify A. TAYLOR, S. M. 22536. Reward.

DOG lost, from 718 N. Alpine Drive, wire-haired terrier, brown face, black spot on tail, named Scrap. Reward. OX. 4724.

DOG LOST, Police pup, female, near 42nd and Western. No collar. Name "Lady." Phone VE. 6126. Reward.

DOG lost, male, wire-haired fox terrier, license No. 20831. Reward. 7062 Sunset Blvd. GR. 3883.

DOG—Male German police. Gray, tan and black, cut on 1 ear. No collar. WH. 4129.

DOG lost, Boston, male pupy, 4 black feet, white blaze & vest. Reward. 440 RIALTO, Venice. 61876.

DOG lost, fem. toy bull, 8 mos. Ans. to Patsy. Vic. 37th & Wstn., Feb. 7. Reward. UN. 6614. 1747½ W. 37 st.

DOG—Red Irish terrier, Peggy. Green collar, lost Feb. 10. Rew. GA.3205.

DOG, large tan police, black back, sore ear tips. BE. 0043. Reward.

DOG, red Pekingese, old, partly blind. Sat. Bev. Hills. OX. 3724. Rewd.

DOG lost, Sm. brown cocker Spaniel. Answers to "Tut." Rewd. FJ. 0603.

DOG lost, black male Scottish terrier, name "Cub." Reward. OX. 0420.

EAR ring lost, oblong drop, set with stones. Thurs. on Vine St. bus., Hollywood red ar or street. Reward. HO. 6396.

FOLIO lost, cont. loose photos of lamps and order book. Reward. C. KEYSER, 668 S. Burlington. 554405

FUR, stone marten, Fremont ave., So. Pasadena bet. Monterey Rd. & Mission st. 1128 Fremont. Terr. 2866. Reward.

GRIP—Mechanic, steel, contains keys, books, lost Feb. 17 bet. Alhambra & Hollywd. Ph. Dr. 5071 for rewd.

MONEY lost in small address book. Sat., on Bdwy. Teacher's salary. Reward. Call 562328.

NECKLACE lost, gold choker, in or near parking space of Sears-Roebuck store at Vermont & Slauson, Feb. 16. Heirloom. Reward. Address R. box 182, Times Office, or Hotel Ironton, Torrance, Calif.

OVERCOAT, lost from auto on South Flower st., between 3rd & 5th., Monday A.M. Reward. EM. 9011.

PIN lost, bow breast pin, diamond setting, keepsake. Rew. DU. 2550.

POCKETBOOK lost, contains letters & wrist watch. Mrs. Francis Sarada. 717 Solano ave.

PURSE—Lost, black patent leather. Owner's name inside. Purse valued as gift. Reward. Dorothy Watts. 1184 N. Kenmore. 591-867.

RING, white gold with blue stone, lost in United Artists Theater, Wed. afternoon. Good reward. Address X. box 346, Times Branch.

SPECTACLES lost, horn-rimmed Sunday, probably in Griffith Prk. MASKEY. GL. 4161

SPECTACLES lost, Tortoise shell in case. Phone 53205. Reward.

WATCH lost, lady's yell'w gold, diam. set with bracelet, S.E cor. Bdwy. & 5th. Thurs. 8 p.m. Call DR. 6823.

REWARD for return to 504 Hall of Justice of blk.-pat. leath. purse with contents, lost on st. car Sat. morn.

WRIST watch, st., silver, monogram "J.W.M." Keepsake Lib. reward. OR. 4238.

LOST, diamond and platinum circlet, jeweler's name on back. Black, Starr & Frost. Notify Chapman Park Hotel, 6th & Alexandria st. Reward.

DIAMOND BROOCH lost, pearl in center. Liberal reward. Mrs. Daniels, 910 San Vicente Blvd., Santa Monica. Ph. Santa Monica 23606.

LOST—Platinum pin, 1 large, 2 small diamonds. Reward. Blackstone Hotel, Long Beach.

LOST, Airdale, male, with harness & leash. Near 4th and Las Palmas. WSH. 2328. 616 S. HUDSON.

MESH bag & contents lost on Browning Blvd. Sunday. Phone TR. 5908. Reward.

NOTICES—MISC.

SPECIAL NOTICES—Miscellaneous —3

PHONE YOUR WANT-AD TO THE TIMES. NO CHARGE ACCOUNT NECESSARY AND COURTEOUS, EXPERIENCED AD-TAKERS. DAY AND NIGHT, WILL HELP YOU WITH YOUR COPY IF DESIRED. MEtropolitan 0700.

Baths and Massage —3-A

SWED Mass., cab. sweat, shwr., vibration, internal bath, gall bladder drain, stom. wash., drugless heal. Reas. 424 S. Bdwy. R. 209. VA.1785

TRAINED nurse, therap., massage. 326 W. 3rd. 510 Fay Bg. 9 a.m.-8 p.m.

CHIROPRACTOR, SWED. MASSAGE, sun ray. 700 S. La Brea. Office 200 Cor. Wilshire. OR. 0302. Open Sun.

SUN ray, chiro, massage, elec. & steam sweat. 542 S. Bdwy. Rm. 810 Hrs. 10-6. Sun. 10-3. TU. 6409.

DR. NOON & Isham, nurse, elec., vapor sweat, sun ray Hrs 9:30-7. Sun. 11-3. 1012 Calif. Bldg., 2nd-Bdwy.

MASS., baths, sweats, salt glow, expert nurse. 10 a.m.-11 p.m. 1257 W. 7th. Open Sundays. DR. 9588.

SWED. mass., chiro. Electromae. 222 Grant Bldg. 4th & Bdwy. TU. 6880 Hrs. 10-6. Sun. 10-2.

EXPERT European masseuse. Private NELSON. MU. 7867.

SCALP massage & manicuring. $12 Orpheum Theater Bldg., 9th-Bdwy.

INSTITUTE Swedish massage, 223 UN. League Bg. 2nd & Hill. VA. 0270.

CHIROPRACTIC adj. & Swedish massage. Hrs. 10 to 5:30. 220 W. 11th.

NURSE, reducing, scientific, beneficial mass. GLA. 7316. 1754 N. VINE.

REAL Swedish mass. grad. nurses, chemical, intest. baths. DR. 5930

SCIENT. Masso Ther. Mrs. McFarland 1020 W. Pico. Apt. 112. AT. 9593.

MASS., violet ray & vibratory. 1306 W. 11 st. Apt. 5. Hrs. 10-7. L car.

HIGH frequency VIOLET RAY 10-6. Mrs Curtis. 922 W. 6. Apt. 7

NURSE, SPECIAL MASSAGE, NERVOUS, MENTAL. DRexel 3420.

MAGNETIC masseuse, trained nurse, take patient my home. AT. 6574.

NU—Method Foot Massage. 325 Lissner Bg., 524 S. Spring. 10-6.

ELECTRIC cabinet bath Massage 456 SO WESTERN. WA. 1709.

Frances E. Wells, Chiro. R. 318 Haas Bg. 219 W. 7. VA. 9914. Hrs. 9-5.

STEAM shower bath and massage. 522 Stack Bldg. 10-6. Sunday 10-4.

SPINALENE mass., treat., delightful, effective. Service Dept. DR. 8406.

MASSAGE treatments. 617½ S. Brand Blvd. Glendale. Hrs. 10-5. 7-9

Medical —3-B

Drs. Shores & Shores

501 Met. Theater Bldg., 6th & Hill. Catarrh, deafness, head noises, hay fever, asthma, rheumatism, eczema, piles, epilepsy, goiter, nerves, blood, skin, lungs, heart, stomach, bowels, bladder, kidneys, liver specialty. 34 yrs. Hrs. 9-5. eves. 6-8; Sun. 10-12.

MAN DOCTOR

EXAMINATION FREE

219 Douglas Bldg., cor. 3rd & Spring

DR. ELSIE HAIGLER, phys. & surg. Spec. women's diseases. 318 Ferguson Bg., 3rd & Hill. VA. 6841. 10-5.

Sanatoriums, Hospitals, Etc.—3-C

HOLLYWOOD HEALTH HOME

Board, rm. & treatment $15 per wk. & up. 1851 N. Berendo. 596632.

PLEASANT home for aged invalids. Graduate nrs., reas. rates. YO. 1337

Society Meetings —3-D

STRANGERS' SOCIAL CLUB MEETS Tues., Thurs., Sat., Music-Art Hall, 233 S. Broadway, 7 to 11:30. Cards, games, modern and old-time dancing

CANADIAN-American party every Thurs. eve. Hollywd. Roof Ballrm., 1549 N. Vine. Danc. cards. GL.3849.

Chiropractic —3-J

THIS ad & $10 good for $25 course of 12 trtmts.: elec. vib. violet rays, etc. inc. Dr. Barton, D.C., 714 S. Hill, Rm. 408. Chronic & acute ills treated without drugs. X-ray service.

Optometry —3-K

RIGHTLY FITTED GLASSES $4.50. Pex Reading lenses, shell frame, $10. Kryptok (double vision lenses.) Bring this advt. for these minimum prices. DR. C. L. McCLEERY, Optician, 539½ So. Broadway. (Hotel Milton.)

TRAVEL OPPORTUNITIES—Land, Water, Air —3-R

Golden West Stages, Inc.

261 E. 5TH ST. VAndike 8251.
Rm. 33 & 34 Spring Arcade Bldg. TU. 9325.
$18—PORTLAND—$18
$21—SEATTLE—$21
PHOENIX, SALT LAKE CITY
DALLAS, K. C., CHICAGO

PHYSICIAN will accompany party with auto. East. Glendale 5053-J.

AUTOS FOR HIRE—With or Without Driver —3-R

YOU drive my new Chrysler rdstr., including full ins. You make payts. & take care of car. Drive all the mileage you wish. MU. 6137. Mr. Allen.

NEW Reo Flying Cloud sedan. Experienced owner driver. Know Calif. & points of interest. Special trips. Reas. rates. Ph. Alhambra 2127 MK

LATE model sedan with exceptionally competent driver, hour, day, week or month. Go anywhere, any time. Know Cal. thoroughly. DU. 9528.

AUTOS FOR HIRE—With or Without Driver —3-R

ASHLAND, $16. SEATTLE, $23.50

$20—Portland, Today

Express service, heated, luxurious coaches, individual reclining seats.

Bonded Insured Carrier

PORTLAND-L.A. STAGES, INC. Low fares, El Paso, Dallas, K. C., Chicago, South, East, Phoenix, daily. ASTOR Hotel, 208 S. Hill. ME. 6751

BRAND new Buicks, Chryslers, Studebakers. Reasonable, by week or month. No mileage limit. BE. 2448.

NEW CLOSED CAR—Owner drives. Reas. rates. Phone DUnkirk 7861.

OAKLAND sedan, new, reas. terms. Lady driver. AN. 8044.

PACKARD sedan, 7-pass. Owner driving. Long or short trips. BE. 2679.

BEAUTY SHOPS—And Woman's Sphere —3-X

??OVERWEIGHT??

OUR BLOOD WASH POSITIVELY Reduces parts desired. Massage Marathon, intestinal, cabinet bath. Gymnasium, 747 S. Hill, Rm. 217

FREE MARCEL OR FINGER WAVE—with Hair-A-Gain Treats. $5—PERMANENT WAVE—$5 ROSE GREY BEAUTY SHOP 617 W. 7th, Rm. 222. TU. 8179.

SPECIAL Per. Wave $6. No water or finger wave necessary. Guaranteed. MacDonald's College, 733 S. Broadway. MEt. 6421.

PERMANENT WAVE $5

636 LOEW'S STATE BLG. VA 4039

WHY look old? when we can eliminate all wrinkles & give a youthful complexion? Mouser's, 602 Brack-Shops

MME. Patteneaude, Corrective Cosmetics. 172 S. Western. DR. 4653.

Physical Education 3XB

VINA. Scientific defense, beauty, art by world's champ. lady boxer. J. La Mar, 6778 Hollywood blv. GR. 8175.

SPECIAL DINNERS—Good Eating Places —3½

I DO planning, preparing & serving, lunches & dinners. Reas. Ref. AX. 0902.

PERSONALS—Business —4

HOLLYWOOD MOTION PICTURE STUDIO

IS OFFERING A

FREE SCREEN TEST

Without any cost or obligation. Under the personal supervision of

MR. JOHN E. INCE

Noted Motion Picture Director.

Bring or mail this ad now to MR. JOHN E. INCE Director in Chief The Cinema Schools, Inc. 1329 GORDON ST., HOLLYWOOD

Name .... Age....

Address ....

T. 2-21-28.

Memorial Portraits

Restore your old photographs which you have treasured so long. We have the finest equipped Art Gallery in the West, for copying old pictures, tin-types, kodaks & etc., in oils, water colors & pastel. Likeness guaranteed. Clip this ad, worth $2 on AA work this week. The National Studios, 920 S. Olive.

A PARISIENNE lady would sell half interest, $14,000, in a book put out in magazine form, just now on the market, will be of an unlimited distribution; experts think 300,000 distribution; a fortune maker; must be confidential; I would accept part of payment in acreage or farm. Mme. Clodong, 118 S. Laurel ave. Ph. WH. 9413. After Monday evenings only after 6:30.

WANTED—Home for boy, age 13, some one who would be interested in giving boy good home in exchange for companionship and work about the home. For further information address S. box 169, Times Office.

Los Angles Art Center

Top floor Fine Arts Bldg. 811 W. 7th. Visitors welcome; tea room service noon and evening; clubs and parties accommodated. TRinity 7407

RESPONSIBLE traveler will leave about April first for extended trip through Europe. Commissions of a confidential nature taken. Highest references. Address P. box 274, Times Office.

MAGAZINE and newspaper material is in great demand. If you have articles or ideas that could be worked up for publication. Call at 427 H. W. Hellman Bldg. or ph. VAn. 3848.

Bad Check Collectors

Bonded. "No collection, no charge." Aaben & Co., 612 California Bldg. 205 S. Broadway. VA. 6726.

WILL party who wrote postmaster at Greenup, Ill., concerning heirs of Joseph Gilbert, please communicate with Beverly Thorpe, 525 W. 83rd st. TH. 2275.

THE CLUB BUREAU For All Memberships

1103 STORY BUILDING

WHO OWES YOU?

"No collection, no charge." Bonded. AABEN & CO., 612 California Bldg. 205 S. Broadway. VA. 6726.

YOUNG man wishes connection with responsible well-established concern as salesman on straight commission basis. Call 2 to 5. HE. 5697.

MABEL, meet me at the Canadian-American Dance, Hollywood Roof Ballroom, 1549 N. Vine, any Thurs. eve. CLARA.

$600 a Year For Life

REFINED LADY, unimpeachable character, will drive visitors to points of interest, including STUDIOS. Fee precludes triflers. GL. 9060.

ART needle work done by expert. Reas. Monograms and complete trousseau embroidering. VE. 8539.

FRANK, our party is dancing at the Hollywood Roof Ballroom Washington's Birthday. Be sure & come.

WANT partner, lady or gent, easy home business. Let me expl. OL. 1245, bef. noon.

CHILDLESS couple want to adopt baby of good American parenthood. Address R. box 221, Times Office.

INCOME tax returns prepared by former U. S. revenue dep. collector. Jack Finen. FA. 3370. 301 Law Blg.

CLUB MEMBERSHIPS. I pay cash but sell on terms if desired. Est. 1920. "Club" Brace, Detwiler Bg. TR.9929

TEA CUP reading. Oriental dance, novelty home enter. RO. 5775, appt.

CLUB MEMBERSHIP EXCHANGE. 701 Spring Arcade Bldg. FA. 3158.

JIM, account of Dad and Gran let me hear from you. Gordon.

BEAUTY & health taught, free classes now forming. GL. 7691. GL. 1644

Inquiries, Missing People —4-A

MRS. BERTHA GARVEY BOSQUE Daughter of Capt. Thomas Garvey, who was a captain in the United States Army and deceased April 30, 1892, please communicate with Lyon & Lyon, Attorneys, Evans Bldg., 1420 N. Y. ave., N. W., Washington, D. C.

IF Andrew Nicoll Hope, formerly of Perth, Ontario, sees this notice he is asked to write to H. S. Patterson, Esq., Barrister, etc., 220A 8th ave., West, Calgary, Alberta.

DUNY write KING for KEEN NEWS. Address S. box 26, Times Office.

BUSINESS ANNOUNCEM'TS—Miscellaneous

$1 WATCH HOSPITAL

Watches repaired this week $1. Material furnished, sold at wholesale. Hands 25c, mainsprings 50c, crystals 25c, cleaning $1. Work guaranteed 2 yrs. Please bring this ad. 408 S. Broadway, Opposite the Broadway Dept. Store.

FURNACES & stoves repaired & adjusted. Chimney work. CAMPBELL THE FURNACE MAN. AX. 0510.

AWNINGS, windows, $5; stores, $18. CAMPBELL AWNING CO. AX. 0510

Income Tax Experts Accounting—Auditing —6X

INCOME tax returns prepared by exp. accountants at reas. rates. Audits, systems, eves. by appt. Calif. Service Co., 742 S. Hill. TU. 2889.

INCOME TAX SERVICE—NOTARY HOWARD L. JONES 122 E. 7th st. TR. 1793.

Attorneys, Counselors —6-A

$25 TO $50 TOTAL FEE

Easy terms. Free advice all cases. ATTORNEY LANE DONAHUE 427 Story Bldg., 6th & Broadway. Phones TUcker 1885, TUcker 2265.

COMPETENT ADVICE, all legal matters handled, domestic affairs, wills, estates, bad bills, corporate work, reasonable fees. Hours 8 a.m. to 9 p.m. 424 ROOSEVELT BLDG.

ADVICE FREE. $25 TO $50 Easy terms. Prompt action. WALTER OSTERMAN, Room 419, 426 S. Spring. VA. 0234.

NO charge for preliminary consultation, any case. California, Arizona and Nevada. Room 532, 607 S. Hill

FREE law auto cases, family matter. Wills, 546 Douglas Bldg. Eves. 5-7.

ALL LEGAL MATTERS. LEONARD, 804 Broadway Arcade. TU 7668.

BUSINESS ANNOUNCEM'TS—Miscellaneous

Auctions, Auctioneers —5

PHONE National Sales Co. TR. 4565. W. B. Carpenter, auct., OX. 2889. Feb. 24, res. lot, San Fernando Rd. Sat. noon—632 S. Flower. Cars. Feb. 28.—136 E. 76 Place.

Patents, Patent Attorneys —5-M

HAZARD & MILLER. H. Miller, 8 yrs. member of exam. corps U. S. Patent Office. Hazard's book on patents free. 502-6 Central Bldg., 6th-Main.

MARTEL, Pat. Aty. 124 W. 4, Rm. 471 FREE ADVICE, MODER. FEES. OUR INVENTORS GET RESULTS SEARCHES MADE IN WASH., $5.

MECHANICAL drafting & designing. Model making, practical drawing. THE WATMON CO. 949 No. Main. MU. 7824.

HELPING INVENTORS MAKE GOOD New ideas protected, put to work. Pat. enterprises. R. 320, 205 S. Bdwy

F. E. MAYNARD, Reg. Pat. At., free infor. Reasonable fees. 315 W 9 st.

Collection Agencies —6-R

WE mk. them come thru! No col., no chg. Gray, 526 Bryson Bg. TU. 2466

ROSS Col. Agency 445 Subway Term. Bldg. MU. 8047. No coll no charge.

EDUCATIONAL — SCHOOL College, Private Instructions —7

Learn Auto or Electrical TRADE

Which School For You?

1. 23 years experience training men.
2. 17,000 successful graduates.
3. Hundreds in business right here in Los Angeles.
4. Hundreds more employed in leading automotive and electrical organizations in city.
5. Thousands employed elsewhere.
6. QUALITY TRAINING THAT IS PRACTICAL.
7. School endorsed by employers in the industry.
8. Large staff of expert, practical instructors.
9. $500,000 Training equipment.
10. CLASSES DAY OR EVENINGS.
11. SPECIAL TUITION RATES.

IT WILL PAY YOU to INVESTIGATE. VISIT US TODAY or WRITE for free information book.

NATIONAL AUTOMOTIVE & ELECTRICAL SCHOOL 4008 South Figueroa Street.

ACETYLENE and electric welding—courses $45 and up. Kerr's Welding School, 1816 W. Slauson.

SWED. & scient. mass. taught. Diploma; low rates. 1406 W. 7. 557537.

SHORTHAND IN SIX WEEKS. MONEY-BACK GUAR. TU. 9186

Musical, Dramatic —7-A

J. Nevlin Whybark, teacher of singing, all branches, free voice trial, terms reasonable. Studio Suite 681-2, 730 So. Grand. Phone VA. 7542.

JAZZ piano, saxophone, clarinet, violin, trumpet lessons. Ph. for circular Winn-Kearney. 942 S. Bdy. VA. 8348

GOOD VOICES wanted for OPERA. Public appearances. GLadstone 8265.

GUITAR (steel) technique by native HAWAIIAN. 222 W. 17th. AT. 6752.

BERLITZ "Chez Vous" School of Languages. 107 S. Western. EM. 7238.

Professions, Languages —7-B

SPANISH, 3 MOS. $5. RIVAS SCHOOL. 145 S. BROADWAY

Dancing —7-C

DANCING

LESSONS 50c PER HOUR PRIVATE AND PRACTICE BEGINNERS 9-HR. COURSE, $4.50 75c—STRICTLY PRIVATE—75c INDIVIDUAL TEACHERS

Wilson Dance Studio 417 W. 5th St.

Phone MU. 9875

ONLY private, exclusive ball room school in L. A. Not a public dance. Private lessons 75c—practice free. EDER'S PRIVATE SCHOOL 520 SO. BROADWAY Above Tait's FAber 1797.

NAT'L COLLEGE OF THE DANCE $3.00. TOURIST COURSE $3.00 6 ONE-HOUR LESSONS, PRACTICE FREE. 730 S. GRAND. VA. 1913.

CANADIAN-American party every Thurs. eve. Hollywd. Roof Ballrm., 1549 Vine. Danc., cards. GL. 3849.

CONTRACTORS—And Builders —8

Do You Want To Build EITHER FOR HOME OR INCOME?

IF SO, SEE

S. M. COOPER,

4415 W. 2nd st. near Western ave.

Bungalows, 2-story residences, duplexes and 4-flat buildings his specialties. He will furnish from 50 to 90% of money required at lowest market rates, payable on easy terms.

Take advantage of present low prices of material by building now.

REFERENCES: Over 1000 Los Angeles people owning Cooper buildings.

S. M. COOPER,

4415 W. 2nd st., near Western ave. Phone DRexel 3488.

BUILD NOW!

If you own a lot we will furnish the money and build for you. Terms like rent. Call and see us. WESTERN BUILDERS, INC. 601 Stock Exchange Bldg. 639 South Spring street.

ESTABLISHED 1911

4-rm., $1400; 5-rm., $1700; 6-rm., $2100; double, $3400. Plans furn. We finance 100%. WH. 5798. Office HE. 3091. C. Wesley Taylor.

WHY not convert your vacant into income? We will build & finance 100%. If your lot isn't clear call us anyway. MILTON INVESTMENT CORP., 1204 Detwiler Bldg. TU.6811

WILL build and finance any deserving project including best architectural service obtainable. Separately or as a whole. DU. 1636 or write box 1128, station C.

COMPLETE job, new bldg. or repairs. Carpenter work, cement, plastering, roofing, painting. EASY TERMS. Estimate free. RO. 0883

BETTER BUILT HOMES FLATS, APTS. 100% FINANCE HARGREAVES Builds & Plans. 816 Architects' Bldg MU. 7737

4 RM. $1400

HAVE HOUSE TO SHOW. PH. 0495

CARPENTERING, GOOD WORK. GOOD MATERIAL. SATISFACTION GUARANTEED. AX. 8214.

PLANS FINANCING, res., flats, apts., duplex. Plans & spec., $5 set. 727 Story Bg. Finkenbinder. TU.5170

WE draw your plans, build, finance & pay off contract. H. P. Sharpe. 409 H. W. Hellman Bldg. TU 2041.

STOCK PLANS ½c floor ft. Special 2c BUILDERS' PLAN SERVICE 4073 Beverly Blvd. OL. 7803.

GARAGE, $45 up, any size, anywhere. Shell of small house, $150. 613 W. 54TH ST. A. M. WILSON. AX.8781

PAINTING, paperhanging, tinting, 10 mos. to pay. Work guar. HU. 3216.

PAINTING, tinting, papering & air brush wk. C. N. Roberts. DU. 3469

PLASTER patching, re-coloring stuccos. DE. 5867.

BRICK WORK and ALTERATIONS. Ph. 596487.

GARAGES built, $40 up. Houses painted, $30 up. Work guar. CH. 0141.

DRAINBOARDS. VE. 4377

PLASTERING, stucco and plaster patching. Reas. PH. AT. 9679.

PLASTER, stucco, brick, stone, remod. No job too big or too small. HU.3730

GEN. contr. & bldg. Specialty hi-class residences. J. M. Saunders. OL 4116

Architects —8-A

DRFTMN., 20 yrs.' exp., temporarily idle, plans to suit $2 a rm. BE.8575

PLANS & specifications. Reasonable. Price estimates furnished. AX.7003.

Cement Work —8-D

CEMENT WORK, ALL KINDS, day or contract. Mixer. DR. 6513.

CEMENT work, no job too large or too sml. Reas. & guar. work. TH. 7744.

CEMENT work, guarant. A-1. Alsson, EM. 4267. Mixer for rent.

CEMENT work, 1st-class. Get other bids, then get mine. 54825. Apt 10

Roofing —8-E

GET your roof repaired before it rains again. We do all kinds of roof repairing. Satisfaction guar. AN. 4715

Hardwood Floors —8-K

HARDWOOD floors machine sanded. Cleaned, waxed. Hansley. RO. 8923.

EMPLOYMENT

WANTED—HELP—Male

ADVERTISEMENTS under this heading are restricted to those offering bona fide positions without any investment required. Positions requiring an investment will be found under the heading, "Investments Required." Educational ads will be found under the heading, "Educational—School, College, Private Instructions," Business Training Courses and To Learn Trades."

Miscellaneous —10

WANTED—Reliable man, experienced gardener-chauffeur, some housework. Must have A-1 references. 311 S. LUCERNE. WH. 8432.

MAN for steady job. Call at 4006 Santa Monica, corner Sunset Blvd.

PRUNE salesmen, with & without cars, wanted. 3129 S. WESTERN.

WANTED—HELP—Male Miscellaneous —10

MEN READ THIS!

Whether EMPLOYED or UNEMPLOYED

WILL YOU WORK ONE HOUR EACH AFTERNOON OR EVENING?

IF SO

YOU can easily earn from $30 to $45 every week. Mechanics, clerks, book-keepers, professional men or men from any line of employment can receive this work by following the instruction below.

THE WORK

IS routine, of an institutional publicity nature and requires no past experience, nor will it interfere in any way with your present occupation. If you are 25 years old, white and can read and write, no matter what your present occupation may be, you can do this simple work. We do not desire door-to-door, canvassers and YOU DO NO SELLING. These are legitimate, bona fide positions and require ambitious, serious-minded people. There are a few permanent positions open for those who are unemployed. Financial co-operation will be given to any deserving individual. For the benefit of those who are at present employed, our department manager has arranged to accept applicants Tuesday evening, February 21, at 8 o'clock. Should you care to bring your wife or sister or any female member of your family with you, they will also be given employment.

NOW, if $30 to $45 PER WEEK will assist you to pay those back bills or to INCREASE YOUR BANK ACCOUNT, clip this ad and bring it with you to

ROOM 406 HILLSTREET THEATER BLDG. 815 South Hill street, at 8 o'clock sharp. Tuesday, February 21

N.B.: This is not "just another ad." We pay on Saturday.

MIRAMAR ESTATES

We are open for appointment of representative in Pasadena, Long Beach, Fullerton, Santa Barbara. This exclusive property, Beverly Boulevard and the Ocean, will be visited by over 200,000 people in March. Under construction the famous Times Demonstration Home. Will be glad to arrange interview or answer inquiries in detail, but urge that you come to Miramar as our guest. No such project in selling co-operation or beauty of location has ever been offered.

Stan E. Comstock

BODY & fender repair man, $8 day. 2 spray painters (fixtures.) Class blower (Texas,) $65-$75 wk. Sign painter, shares. Electric welder, $5.23 day. Ornamental blacksmith, $6 day. Plaster calciner, 65c hr. Boy for wash rack. Meat cutter, $20 wk. 2 ranch hands, $20 mo. & fd. Married dairyman, $115 per & house. Married ranch teamster, $3 day, 1 rm. Murray & Ready Employment Agency, 504 Towne ave.

FARMER. If you are a farmer or business man from back East and have been here not over a year, if you have a lot of good farmer friends still back home who want to increase their grain crop this season, I want to talk to you. I'll show you how to make some money and build a permanent income. Clean and legitimate plan. MR. THOMSON, 900 Merritt Bldg., 307 W. 8.

COMB. machinist & blacksmith..$6.75
Linoleum & shade man $150
Machinist, plant maint ......$135, fd.
Gardener, Oil Co. ....$150 mo.
Diesel engr., institution..$125, R.B.
House mechanic, inst. .....$75, R.B.
Hummel Bros. Agy.) 529 Towne av.

IF you are disappointed with your present position we have an opening here for two live wires. Experience in meeting the public essential. Drawing account paid weekly. MR. HUGHES. 1107 W. 7TH.

WANTED — MATTRESS MANUFACTURER, MAN WHO HAS HAD ENTIRE CHARGE OF PRODUCTION IN A LARGE FACTORY, REFS. NECESSARY. ADDRESS S. BOX 202, TIMES OFFICE.

SALESMAN with pleasing personality, financial and building material experience, can secure good connection with growing concern. Real pay. ROOM 842, at 1031 SOUTH BROADWAY, L.A.

MAN between 30 and 40 with good closed car. No selling. Excellent permanent connection. MR. DENNY, Suite 202, 3757 Wilshire Blvd., near Western.

STOCKROOM MAN, familiar with Delco-Remy, Auto-Lite, North East and Magneto parts. GUY HAMMOND, 1428 Second st., Santa Monica. Ph. 21223.

EXCELLENT executive position for man of good ability & appearance. Fine future for right party. Call mornings 9 to 11. 325 I. W. HELLMAN BLDG.

THE "Sensational" flash sells it: $5 to $15 daily. Your pay in advance. Neat appearance necessary. No investment. 911 Loew's State Bldg.

MAN AND WIFE
Janitor & maid, mountain resort, have own car ....$90, R. & B.
Hummel Bros. (Agy.) 529 Towne av.

3 NEAT appearing men, capable meeting public, $25-$30 week start. No selling. Mr. Davis, 208 Slavin Bldg., cor. Colorado & Fair Oaks, Pasadena

MEN—Five hours a day will make you more than "just a living" with us. Drawing account if you qualify. See PEELER, 1109 W. 7th st.

BUTLER and gardener, $100, R.B. Butler and driver, $75 R.B. SWED. AGCY. 304 S. Broadway. Rm. 210.

MEN, learn boxing. Jimmy Murphy, maker of fighters instructed & helped condition Tunney. 349 S. HILL.

GET OUT OF THAT RUT & Learn assaying, cyaniding, oil, ind. chemistry. Hedges Lab., 328½ S. Spring.

AUTOMOBILE HELP
KEN CLARKE'S (AGCY.)
1363½ So. Figueroa.

BOARDING school chef.....$125, fd. Anderson Agcy., 126 W. 3rd. R. 205

AUTO HELP
AUTO EMP. AGCY. 702 E. 6th St

Store and Office —10-A

PLUMBG. supply manager $150
Ice cream maker, A-1 ....Open
Auto acces. sales mfg. jobber $300
Asst. mgr. hdwr., china retl. Open
Adjustment mgr., A-1 retail ..Open
Supt. nite janitor force ......Open
Trust Officer, Cal. atty. $350-$500
Floor covering buyer ....$173-$216
Floormgr., flr. coverings $173-$216
Staty.-off. sup. sales Dr. act. $150
Lino-wind. shade sales. Dr. act. cm.
Janitor, bank $100
Steno., A-1, country ....Day $5.00
Burrs, bkprs., A-1 bank $100-$110
Boys, H.S. grads., live h'me $60-$65
Organization Builders Emp. Agcy. 400 Central Bldg., 6th & Main st.

Wanted—A Good MARRIED MAN

Between 30 & 40 yrs. of age, to take position with INDUSTRIAL LIFE INSURANCE COMPANY

Good Wages And Chance For Advancement

APPLY TO MANAGER 1107 WESTERN PACIFIC BLDG. IN MORNING ONLY

A FOREIGN trading company establishing Los Angeles office requires several executives familiar with export & import business. Replies must state experience and qualifications. Address X, box 558, Times Branch.

SR. mech. draftsman $125
Stenographer, Mining Co. $150
Typist, large reports $150
Stock record clerk, mine $150
Mine office man, young $125
Hummel Bros. (Agy.) 529 Towne av.

SALESMAN, whsle. tire exp....$200
STENOGRAPHERS (two) ...$60-$125
Los Angeles Coml. Service (Agency) 307 Van Nuys Bldg., 7th & Spring.

STENOGRAPHER, general office. Young man, 20-23. Apply 1110 Guaranty Bldg., Hollywood, between 4 and 6.

STENO.-Sec'y., write publicity, single, young, A-1 pers. $100, rm. & bd. 515 Merritt Bldg., 8th-Bdwy. (Agy.)

CORP. Acct., 25-30.......$135 & bonus BUSINESS SERVICE BUREAU 312 Spreckels Blg. 714 S. Hill (Agy.)

BKPR., GEN. OFF. MAN ....$140 L. A. EMPLOY. BUR. (AGCY.) 618 CONS. BLDG., 6TH & HILL.

INC. man, exp., full charge 4 offices, Holly. & Wilshire. Lib. comm. & overrider. 1529 NO. VINE ST.

Business Training Courses—10½-A

BOYS to assist business college for tuition. RM. 502, 747 S. HILL.

Salesmen, Solicitors —10-B

IF you contemplate entering the life, accident & health insurance field see MR. MURPHY, Columbian National Life Insurance Co. of Boston, Mass 801 QUINBY BLDG. Los Angeles.

TILE & composition roofing salesman, one who has had experience with contractors and can read plans. Must have car. Apply bet. 3 & 5 p.m. 1022 N. WESTERN AVE.

SALESMEN WITH CARS—

Dickinson & Gillespie

134 SO. WESTERN AVE. or 559 SO. FIGUEROA

MEN on my selling plan earn $75 to $375 per wk. Car a help. Los Angeles and South Cal. towns, part or all time. Call 9 a.m. to 9 p.m. 215 W. 9th st. Suite 424. Mr. Foster.

SALESMEN wanted, new patent, sells itself. Tremendous demand. Investigate. 639 SAN FERNANDO BLDG.

WANTED—HELP—Male Salesmen, Solicitors —10-B

MEN

Big Pay Checks

CONTINUING OUR REMARKS OF LAST WEEK, WE, THE UNDERSIGNED, WISH TO STATE WITHOUT FEAR OR FAVOR THAT IN ALL OUR MANY YEARS OF EXPERIENCE AS

SALES MANAGERS SALES DIRECTORS and SALESMEN

We have never found anything to equal the LAND SYNDICATING DEAL of the HAROLD G. FERGUSON CORPORATION, both as to

Profits For the Investors AND Big Pay Checks

To the selling force. Hence we have no hesitancy in urging all to purchase and particularly urge sales people, young and old, both men and women, to

Attach Themselves

to this, the best legitimate selling organization on the Pacific Coast.

Yours sincerely,
TOM DALTON
J. E. SETTLES
BILL BURNS
Sales Directors.

Harold G. Ferguson Corp.

756 S. Spring street, Los Angeles (Entire 7th floor)

N.B.: Important expansion now on. 10 managers for adjacent cities wanted at once.

MIRAMAR ESTATES

Located at Beverly Boulevard and the ocean. The most beautiful scenic property in the world. Gentle sloping hillsides, mountains, canyons. Every improvement, gas, water, electricity, sewers, roads.

The famous Miramar Cafe on the property operated in the interests of prospects and the public. Patronized by over 1000 guests a week. The wonderful Los Angeles Times Demonstration Home. We anticipate over 200,000 visitors in March.

Here is a beauty spot where the tourist and elite gather from Los Angeles, Pasadena and Santa Barbara.

At your door the finest class of prospects. Liberal entertainment account for salesmen. We are building an organization of the finest type of men. Such co-operation has never before been given. We need a few men of this type. I will be glad to talk it over with you. Drive out any day this week. I suggest you act quickly. Beverly Boulevard and the ocean. Phone Santa Monica 21765. Will gladly answer out-of-town inquiries.

STAN E. COMSTOCK

Edward F. Trefz is now With J. B. Ransom Corp. At Gainsborough Heath, San Marino

With W. Goff Black, Mr. Trefz, nationally known lecturer, is arranging a comprehensive sales campaign for GAINSBOROUGH HEATH, the world's finest community property adjoining the great Huntington estate with its $30,000,000 art gallery and library collections.

Mr. Trefz wishes to meet his many friends in the real estate business in Southern California. He has a vastly important message. Meet him any morning this week at 601 NATIONAL CITY BANK BLDG., 8th and Spring.

Permanent POSITION

Our Sales Department has an opening for another man. He must be between 28 and 45 years old, of fair education and good character, anxious for honest, hard work that pays from $200 to $1200 or more monthly. Employing corporation is 60 years old, with more than $115,000,000 of assets, doing a national business.

Apply in own handwriting giving age, whether married, occupation and residence last five years. If applicant's letter receives favorable consideration, references will then be requested. Should investigation prove satisfactory a special complimentary course of instruction will be given. Address Robert F. Freeman, Box 950, Station C, Los Angeles.

YOUNG MEN—

High school education, neat appearing, to learn the Real Estate business properly. Full or part time. Chance to make good money while learning.

See Mr. Stella

Mornings Only.

Guy M. Rush & Co.

Subdivision Specialists

318 W P. Story Bldg., 6th & Bdwy.

SALESMEN WITH CARS FOR "Hollybank" in Burbank

Cash and Commission for haulage, plus commission for showing property. Free lunch, lecture and closers. Best located and lowest priced property on the market. Prospects furnished. Inquire 9 to 11.

MILLER & PHEBUS.

321 S. Western Ave., L. A. or 905 Quinby Bldg., 650 So. Grand or 212 E. Broadway, Glendale.

IS YOUR YEARNING CAPACITY GREATER THAN YOUR EARNING CAPACITY? I will consider applications from several men who are not satisfied with their present employment, are ambitious, desire to cut loose from the small pay envelopes, and will work hard for success. To those selected a practical course in salesmanship will be given positively earning $5000 or more a year; this will not conflict with your present employment, as instruction will be given in the evening; give age, experience, present employment, address and phone. Address X. box 304, Times Branch.

TWO CLOSERS

I WANT TWO high-grade division managers at once. More people than our present staff can handle. Prefer men used to the part-time system. See MR. MANLEY personally.

A. P. Manley Organiza'n

REALTORS

638 S. FLOWER STREET

A GOOD SALESMAN City Work—Permanent

Product in demand, effective selling plan. Must have car. hard work will bring quick and profitable advancement. No canvassing or real estate. 1123 SO. HILL ST.

WANTED, SALESMEN
NEW REAL ESTATE PROPOSITION
JUST OPENED
$500 PER WEEK EASY
LIVE WIRES STEP ON IT
HERE IS YOUR CHANCE
NO CAR OR EXPERIENCE
JUST COMMON SENSE
404 HELLMAN BANK BLDG.

DO you want to make a permanent connection? We have a new product which can be sold to anyone and will prove a 100% repeater. This assures you a steady income with unlimited possibilities. To the right man we will assign protected territory either in or out of the city. Stoddard-Tate Co., 5120 Melrose.

RADIO SALESMAN WANTED

Apply 2428 SO. VERMONT.

SALARY AND COMMISSION Calif. corporation desires high-class salesmen, car. Direct leads. Protected territory. 309 S. Broadway, Pasadena.

SALESMEN everywhere, big, quick easy money. Every business a prospect. Sells for $1. Over 100% profit. 9 to 5 daily. 1614 W. 54TH ST.

4 Wide Awake Salesmen

Electric refrigeration, 229 SO. BRAND BLVD., GLENDALE

3 NEAT appearing men for live proposition. Money every day and monthly bonus. Apply Room 408 627 SO. BROADWAY.

WANTED—HELP—Male Salesmen, Solicitors —10-B

Sales Managers

SALES MANAGERS OF PROVEN ABILITY, ARE WANTED IMMEDIATELY IN CONNECTION WITH THE OUTSTANDING CALIFORNIA INCOME LAND DEVELOPMENT FOR THE FOLLOWING DISTRICTS:

LONG BEACH
PASADENA
ALHAMBRA
WHITTIER
GLENDALE
SAN PEDRO
HUNTINGTON PARK
THE BAY CITIES
POMONA
INGLEWOOD
MONTEBELLO
SAN FERNANDO VALLEY

All selling will be done in the home or office of the prospect through the medium of advertising and portable motion pictures.

The campaign will last from two to three years and the connections are worth from $10,000 to $15,000 a year and up.

Applicants must have resided in Southern California for at least one year and preference will be given to those who now live in the district for which they make application.

Come prepared to prove your ability as a salesman, a closer and organizer. Call between 10 and 12 a.m.

FREDERICK S. DUDLEY & CO. Guaranty Building Hollywood, California.

MONTEBELLO PARK!

going STRONGER than ever in SALES...SALES...SALES! Nothing like it in the country, the way this beautiful EAST SIDE residential park, within a few minutes' ride of vast industries, is SELLING. 3 GREAT AUDITORIUMS now busy handling crowds of investors. New MONTEBELLO PARK GOLF CLUB almost ready for play. We have openings NOW for 2 MORE UNIT MANAGERS...2 MORE HIGH POWERED CLOSERS...1 GENTLEMAN FOR BRANCH MANAGER...4 SUCCESSFUL SALESMEN...5 JUNIOR SALESMEN WITH CARS. If you are working on some other proposition and seek a change, investigate without delay. See MR. BAGWELL, 650-52 S. Olive st. before 11, this week.

MEN AND WOMEN WITH CLOSED CARS

Gas and oil haulage. Unlimited verified prospects. Perfected operating system. Salespeople trained daily with no loss of time. A desirable connection can be secured at once with

The Frank Meline Co.

MR. LARNEY 8:30 to 10:45 a.m. daily. 4th floor Sun Bldg. 706 So. Hill. TRinity 6451.

CHEVY CHASE IS HAVING THE BIGGEST SALE IN ITS HISTORY.

OPPORTUNITY FOR 2 SUBSTANTIAL SALESMEN.

Bert Farrar Inc.

333 PACIFIC MUTUAL BLDG. Apply 8:30 to 11:30 a.m.

SALESMEN AND CREW MANAGERS

HAULAGE, $1.00 A HEAD
Brand-new Property
Heart of Studio District
Weekly Salaried Solicitors,
REAL CO-OPERATION
AND
ORGANIZATION
—LECTURE—
—CLOSERS—
AND
HOT LUNCH
SEE HOWARD CHASE
BEFORE 11:30 A.M.

625 SO. WESTERN AVE.

Genuine Opportunity For Several 1st Class Security Salesmen

We are in need of several conscientious, cultured and able salesmen. If you are a man of the type we want it will pay you to see us at once.

We can positively help you to create and constantly add to a permanent investment clientele. Our security is in demand, moreover, the promotional element is entirely absent from our business. Phone TU. 9676 and ask for Mr. James, between 9 & 11 a.m., Monday or Tues. We furnish excellent leads.

SALESMEN WANTED

10 years from now, when your personality has faded, can you be replaced by a younger man with a few days' training?

We want salesmen in this Particular industry and are Interviewing them daily between 8 and 10 a.m.

HERE'S A CHANCE to connect with a NATIONAL ORGANIZATION. Start at the bottom and GO UP.

5700 AVALON BLVD.

Edwards & Wildey Co.

WANT

Two First Class Closers

SEE

Mr. Lewis Before 11 a.m. Rm. 504 Fine Arts Bldg. 811 W. 7th St.

Caswell Coffee Routes

We have openings for 2 experienced salesmen with light cars on old established coffee routes. One in L.A. & one in Wilmington-San Pedro district. Will pay well from start & offer good opportunity for increased earnings. Married men preferred. COCHRAN BROS., 1601 Griffith ave.

MEN—YOUNG

Retail sales dept. of National Chain store Corp. Require 5 men under 35 well educated, ambitious, able to furnish A-1 references, willing to start at bottom & learn merchandising. Nominal earnings to start but rapid promotion for right man. Apply Rm. 100, 816 S. Figueroa, 9:30 a.m. or 1:30 p.m. TUESDAY.

CREW managers who know Los Angeles and have own crews, wanted to sell Syn-The-Sis, a liquid substitute for leather for repairing shoes and cementing all porous substances. Syn-The-Sis has no competition, is a big repeat seller and a money maker for first-class men. Outside territories also open. Call at 502 Spring Arcade Bldg., between 9 and 12.

SALESMAN

Electric flashy advertising cigar lighter, this is absolutely new, and a big hit with cigar counters, 2 sales a day means $3000. Good territory open to good men. Don't call unless you have $2500 for sample. Come and see if you will be sold. 517 FINANCIAL CENTER BLDG.

WANTED—2 good salesman with closed cars. JENKINS, 3001 Santa Monica Blvd. He. 9209.

SALESMEN—Think of your future. Let me tell you of a plan which pays well NOW and guarantees your future. Call GRanite 2679 for appt.

MEN with cars to learn real estate business. Paid while learning. See MR COVELL, 1102 SUN BLDG., 7th and Hill sts.

SALESMEN with industrial insurance experience preferred. Real opportunity for producers. 420 Broadway Central Bldg., 424 So. Bdwy.

WANTED—Salesmen to open county territories near L.A. Only good organizers need apply. Phone for appointment. WE. 3547.

SALES manager, exp., only, take complete charge direct selling crew. Salary & comm. Apply 8:30 a.m. Jay-Jax Product Co., 254 N. Vermt. av.

WANTED — Salesman or woman with auto, sell realty and other articles. Thomas Bush, Redondo Villa, R. 1, Box 623.

WANTED—Drapery salesman & solicitor with car. P. H. PATTERSON CO., 1618 Lucille ave. OL.6326

ARIZONA ROMOLA REPRESENTATIVE WANTED 6276 HOLLYWOOD BLVD. APPLY 9 A.M.

SALESMEN and solicitors. Grapefruit groves in Imperial Valley, Southern Calif. Call at 701 W. 6th st., L.A.

WANTED—HELP—Male Salesmen, Solicitors —10-B

5 SALESMEN QUICK

On livest deal in town—bar none.

THE ORIGINAL

STUDIO CITY

More prospects than we can handle.

A paid solicitor will work for you personally.

Over a million dollars in construction work now going on right under our nose.

10 minutes from Hollywood. We pay haulage.

If you are not making the grade on any deal, you are overlooking a real bet. We have written better than $200,000 this week.

MUST HAVE CAR

E. R. EVANS, 6331 Hollywood Bld. before 11:30 a.m.

Young Ambitious Men

You are offered a real opportunity to learn salesmanship. IT'S FREE

Do you realize that selling is one of the highest-paid professions?

I want to meet young men who have personality, aggressiveness and the ambition to make something for themselves.

Regular classes will be held for instructing you and every help will be extended to see that you make a success.

This opportunity is with one of So. California's largest concerns. There is a big permanent future for you with this organization. All applications will be considered confidential, so no matter what business you are now in, you may freely call on me and get full information.

RUDD, 210 SPRECKELS BLDG.

MEN—

We have a few openings for high-class men, with pleasing personality and a closed automobile, wishing to learn the real estate business efficiently.

To those who qualify we will give the opportunity to earn a good living while learning.

For personal interview

See Mr. Stella

Between 9 a.m. and 1 p.m. only

GUY M. RUSH & CO.

Subdivision Specialists 318 Story Bldg., 6th & Bdwy.

WANT REAL SALES ABILITY

If you are a real salesman with good appearance and with car, we can show you how you can make $16 to $32 a day with a national organization.

Line is highest grade foods known. Absolutely no competition. Sold direct to the better homes following demonstration given in the home. An exclusive line, never sold in stores.

Apply with references to Branch Manager, WHOLE GRAIN WHEAT CO., 3625 SO. GRAND AVE. (Birch-Smith Warehouse.)

SALES MANAGER

A competent man or two men preferred, with crews, work on very attractive 200-lot subdivision. Equipment furnished. Most liberal percentage contract. Must furnish highest references as to results. APPLY F. P. NEWPORT CO. 206 Central Bldg., 6th & Main

Unusuel Opportunity

ONE CLOSER AND TWO HIGH-CLASS SALESMEN Come in at once and let us tell you about it. 636 S. WESTERN AVE.

DELINQUENT account solicitors, line up now with old reliable company, established 14 years. Bonded. Featuring "no collection, no charge" contract that's different. Pay daily. Honest workers earn $100 week. Permanent. Give experience and references in own handwriting. Also phone No. AABEN & CO., 612 California Bldg., 205 S. Broadway.

$4000 IN ONE MONTH

This is what one of our salesmen made in January from leads we gave him and what he secured himself. If you know how to sell land and have a car with money to support yourself for a short time in getting established, we want you in our sales force. 707 Van Nuys Bldg.

Salesmen and Solicitors

MONEY FOR YOU and quick. First salesman on the job was paid $426.25 for last week's work. ANY PERSON CAN SELL this proposition. Please present this ad upon application. ROBT. STANTON, 3876 W. 6th st.

BOOKMEN, ATTENTION! New proposition, stock just received, good for four orders daily, $7.50 per order commission. A winner for the experienced man. State previous connections, give telephone number. Address R, box 246, Times Office.

MAKE money with us on our fast-selling household necessities. Offers wond. repeat business assuring a steady income. Call betw. 7 and 10 a.m. 1466 W. 38TH ST., ½ block W. of Vermont.

DISTRICT MANAGER

Man with insurance experience to take over territory in Southern California, will net around $500 per mo. Call or write Mr. Moss., at 4639 Hollywood Blvd.

WANTED—Experienced salesmen with good records to handle local territory calling on dealers must have cars. Mornings only at 210 L.A. RY. BLDG.

SALESMEN wanted, crew and district managers wanted. Call mornings only. "Thank You" Products Co., Room 616, 424 S. Broadway.

SALESMEN. If you are tired working on a salary, come in, see me: more money & easier work. 607 Union Bank Bldg., 8th & Hill.

WHOLESALE bakery sales man to call on restaurant trade. Good pay to one who can producer. 905 W. Jefferson.

SALESMAN to sell stock in industrial concern. Security exceptional. Profit very attractive. Address Y. box 581, Times Branch.

SECURITY salesman, must be good enough to work self up to salesmanagership. Mr. Creasy, 851 S. Spring.

SALESMEN—Have an opening for a man that can think seriously and is willing to learn. 901 S. Hill.

SALESMEN, Bldg. product; big com. Leads furnished. Hustlers can make good wages. 2366 W. Pico.

SOLICITORS for publication, liberal commission, leads furnished. 407 E. PICO. Room 304.

SALESMEN—WHO CAN SELL, SEE ROTH, 723 SUN FIN. BLDG.

TWO Catholic men for sales work. 206 S. Spring, room 237.

Trades —10-C

MACHINE SHOP AND FOUNDRY employees, earn more money. Mr. Banes, 319 W. Slauson, Huntington Park. MI. 2526, evenings only.

1ST-class hardware MOLDER in brass foundry. Goldhill Hardware Mfg. Co. 4040 Whiteside ave. AN. 7841.

GOOD shop mechanic for general ornamental iron. 685 S. Rio.

Commercial Art—Miscellaneous 10-CA

AMATEUR ARTISTS

World's largest commercial art studios employing 100 artists, now offering those who qualify practical training, evenings or spare time. All materials supplied. Call or write for free catalog.

MEYER-BOTH COMPANY 916 W. P. Story Bldg. 6th & Bdwy. Open eve. till 9.

AMATEURS IN DRAWING—We are offering a genuine opportunity to men and women who are seeking to increase their earning ability while otherwise employed. Can refer you to local people who have more than doubled their income since studying under our direction. Call at our studio or write for data. McTeer Commercial Art Studios, 261 E. COLORADO ST., PASADENA.

To Learn Trades —10½-C

WHY

Should you be satisfied with a small-pay job when there is a big demand and big-pay jobs open in the auto trades? Trained trouble shooters, ignition experts, battery and service men needed. You can quickly qualify. Investigate our earn-while-you-learn plan, free employment service, and special co-operative plan. Today is the day of opportunity. Call at school or write for information. NATIONAL AUTOMOTIVE SCHOOL 4006 S. Figueroa st.

WANTED—HELP—Male

To Learn Trades —10½-C

SHOW CARD writing taught quickly in coml. shop. Earn while learning. Day or eve. 520 S. Bdwy. Rm. 205.

LEARN welding, acetylene & electric. Tom's School. 7421 S Alameda blv.

Farm and Garden —10-H

WANTED—Reliable man, experienced gardener-chauffeur, some housework. Must have A-1 references. 311 S. LUCERNE. WH. 8432.

Investment Required —10-S

3 SPARKLETTS Bottled Water Routes

will be available soon, due to tremendous expansion of present routes.

Successful applicants have wonderful future for large earnings as well as hard work.

Among other qualifications, $3000, $4000, $5000 cash necessary to qualify.

(No consideration can be given to phone or mail inquiries.)

SEE MR. ARNDS

SPARKLETTS Artesian Water Co. 4500-20 York Blvd.

A MAN 25 to 35 years wanted for dignified outside work. No selling. College education or equivalent. Good salary and percentage. Splendid opportunity for right man. Must have $1000 available. NORTON & CO., 406 Roosevelt Bldg.

WANT man to work on property near here, equipped with power machinery. $500 gets interest where we expect to make fortune, income divided each week, board and expenses paid. OWNER, 731 at 453 Spring St.

SALESMAN, energetic, $500 to $1000, to invest with chemist who has 4 new products that people need. Ready for market. Big profits. Box 671, L. A. Times, Ocean Park.

SECRETARY & office mngr. for large Corp. & Develop. co. Clean-cut man desired. Salary of $200 mo. at start with bonus & big future. Small inv. req. & secured. 5847 Sunset Blvd.

YOUNG man wanted to help in busy auto repair shop. Can earn $50 wkly. & learn bus. Willing worker. Small inv. & ref. reqd. 860 S. FLOWER.

PARTNER needs services of good reliable man for estab. office business. Must be willing worker. Drawing acct. $750 inv. req. Fully secured. Owner, 417 S. HILL, ROOM 686.

MAN to take charge whlse. & retail candy store, excellent Pasadena loc. $1000 req. 90 days' trial. Address T. box 252, Times Office.

MAN to work, estab. bus. in Hollywd. Pleas. work. Very small inv. 1529 NO. VINE ST.

MAN for shopwork, able to earn $40 weekly, who can invest $750. Experience unnecessary. Address R. box 184, Times Office.

PLEAS. estab. Hollywood bus., shd. net $100 wk. No exp. nec. Small inv. 1529 N. VINE ST.

AUTO service sta. partner, $10 day at start. No exp. nec. if willing wkr. Small inc. 5863 HOLLYWOOD BLV.

CREDIT man, old est. corp. $2500 security req. Fully protected. VA. 9865.

MAN wanted by contractor: $850 inv.: req. pay, good wages and profits: steady work. 1020 S. Broadway.

ASST. pleas. Holly. bus. shd. net $100 wk. at start. No exp. neces. $250 cash bond req. 474 NO. WESTERN.

TAILOR wanted with small investmt. for clean'g shop. 666 S. Alvarado st.

SELL Riley's candy. Make money. Sal. or com. 6611 SAN PEDRO ST.

WANTED—HELP—Female

ADVERTISEMENTS under this heading are restricted to those offering bona fide positions without any investment required. Positions requiring an investment will be found under the heading, "Investments Required." Educational ads will be found under the heading, "Educational—School, College, Private Instructions." Business Training Courses and To Learn Trades."

Miscellaneous —11

MIRAMAR ESTATES

Located at Beverly Boulevard and the Ocean. The most beautiful scenic property in the world. Gentle sloping hillsides, mountains, canyons. Every improvement, gas, water, electricity, sewers, roads.

The famous Miramar Cafe on the property operated in the interests of prospects and the public. Patronized by over 1000 guests a week. The wonderful Los Angeles Times Demonstration Home. We anticipate over 200,000 visitors in March.

Here is a beauty spot where the tourists and elite gather from Los Angeles, Pasadena and Santa Barbara.

In our plan of organization we need a few women of ability and refinement. Do not confuse this with solicitation. Instead, you are working in a social atmosphere. It is your privilege to entertain at bridge, luncheon and dinner. Not all of your time will be required. Dignified, happy surroundings with a splendid earning opportunity. It is absolutely required that you have your own car. Phone Santa Monica 21765 for appointment, or drive to Miramar Estates. Act quickly.

Stan E. Comstock

LADIES

TO PRESENT AN IDEA NO SELLING WEEKLY SALARY

QUALIFICATIONS: Neat, refined appearance and the desire to earn more than is possible in most professions. Experienced real estate solicitors desirable. See Howard Chase before 11:30 a.m.

625 So. Western Avenue.

FACTORY SUPT. Woman now employed in above capacity for special work not interfering with present employment. A fine opportunity for the woman selected. Interview granted Sunday, 10 to 3, or evenings, 7 to 8:30. MR. WILD, Suite 202, 3757 Wilshire Blvd., near Western.

WANTED: Ten ambitious girls or women willing to work and anxious to qualify for a business career, may earn all tuition. This is an exceptional opportunity. CALIFORNIA COMMERCIAL COLLEGE. Sixth & Rampart. Fitzroy 1122.

STENOGRAPHER, age 28 to 40, neat dresser, pleasing personality, unquestionable reference. Duties, calling on stenographers. Must be prepared to start immediately. See MR. WILD, 9 to 5, Suite 202, 3757 Wilshire Blvd., near Western.

SCHOOL TEACHER to work after school, evenings and Saturdays. Congenial work with satisfactory remuneration. Age not to exceed 35. See me Sunday 10 to 3 or evenings, 7 to 8:30. MR. ECKERT, Suite 202, 3757 Wilshire Blvd. near Western.

WAITRESS, now employed, for special work not interfering with present employment. To the woman selected, an opportunity will be given to earn real money. MR. ECKERT. Suite 202, 3757 Wilshire Blvd. near Western.

WAITRESSES
Waitress, cafe, city ....$65, mls.
Waitress, cafe, out ....$50, R. B.
2 waitr., bdg. hse., out.$50, R. B.
Waitress & S. O. cook .....$75, mls.
Hummel Bros. (Agy.) 529 Towne av.

WOMAN to learn business. Ambitious, well educated. Permanent, leading to advancement. Salary $1500, opportunity for extra earning to capable worker. Call Room 603, 117 WEST 9TH ST.

TEACHER—Woman with some college or normal training for lucrative position; must be unincumbered and free to leave the city; will be trained in duties. $1600 first year. Address R. box 217, Times Office.

CPLE., cook-waitress, resort $125 R.B.
Cook-downstairs, 3 fam. $75 R.B.
Cook, gen., home nites $12-15 wk.
Chambermaid, out, fare pd. $16 wk.
A-1 generals & institution.
GREENE'S agcy., 220¼ S. Spring.

WOMAN to work at resort hotel in Riverside Co. to take care & keep clean 12 guest rooms & act as housekeeper. Good salary, room & board with chance for advancement. Apply 9 a.m. 526 W. 5th st.

GIRLS to paint handkerchiefs, pillow tops, etc., at home. No exp. req. Exc. pay. We furnish silks, georgettes, patterns. You furnish paints. MORIN, 122 W 3rd st. Suite 321.

WANTED — Assistants as hostess, bridge and dance instructors, selected Thurs. evening at bridge party, beginning 7:30. Admission free. Interview Sixsmith, Health Club, 349 S. Hill.

WOMAN free from duties during day, with good closed car. No selling. Excellent permanent connection. MR. WILD, Suite 202, 3757 Wilshire Blv. near Western.

GOOD positions always open for young cooks & bakprs. We also want 6 exp. fountain girls. Mutual Agcy., 406 S. Main. TR. 8091.

HSEKPR., motherless home, Santa Barbara, $50 fd. A-1 salad sandwich maker, $80 fd. 1st-class domestic help. TUCKER'S AGY., 211½ W. 2d

LADY, educated, pleasing personality, for interviewing parents; $1600 first year and bonus; rapid promotion. Address KT, box 128, Times Office.

LADIES to teach ballroom dancing. De Luxe Dancing Academy, above Belasco Theater. 1054 S. HILL ST.

COLORED girl, light, check maid. De Luxe Acad., 1054 S. Hill.

WANTED—HELP— Female

Miscellaneous —11

LADIES READ THIS!

WHAT DO YOU DO WITH YOUR SPARE TIME?

Whether EMPLOYED or UNEMPLOYED

You can easily earn from $30 to $45 every week for an hour each afternoon or evening. One of the best known firms in Los Angeles finds itself (because of our expansion program) in need of a large number of ladies of refinement. Housewives, nurses, teachers, business women or ladies employed in any capacity may acquire this part-time work, by reading on and following instructions.

THE WORK

—is routine and requires no past experience, nor will it interfere in any way with your present occupation. The expansion of all of our departments has created this need for these serious-minded, earnest ladies to assist us in institutional publicity work of the simplest nature. WE DO NOT DESIRE DOOR-TO-DOOR CANVASSERS AND YOU WILL NOT BE ASKED TO SELL ANYTHING. These are LEGITIMATE, BONA FIDE POSITIONS. There are a few permanent positions for those unemployed. FINANCIAL CO-OPERATION & FULLEST CONSIDERATION given to every deserving individual. For the benefit of those who are at present employed, our employment manager has arranged to accept applicants TUESDAY EVENING, February 21, 8 o'clock only.

Should you care to bring your husband or your brother or any male member of your family, they will also be given employment.

Now if you want to INCREASE YOUR MONTHLY ALLOWANCE or GET SOME MONEY every week, for that new spring coat, clip this ad and bring it with you to

ROOM 408 HILLSTREET THEATER BLDG. 815 South Hill Street Tuesday evening, Feb. 21, at 8 o'clock only

N.B. This is not "just another ad!" We pay on Saturday.

WANTED "A" HIGH GRADE WOMAN as DIVISIONAL MANAGER In Charge of OUR WOMAN'S DEPARTMENT

This is a wonderful opportunity for a woman of ability who would like to be associated with an organization that is preparing itself for a strenuous five years of activity. This organization is one of the largest real estate concerns in California with a nationwide reputation. For interview address T, box 7, Times Office.

LADIES

Salary and commission if qualified.

Monday, March 4th. OPENING OF OUR $15,000,000 BEACH PROPERTY.

The finest in California. Come in and look it over before 12. Ask for Mr. Masterson.

621 S. WESTERN AVE. Take R Car.

Ambitious Young Woman YOU WANT TO MAKE MONEY DON'T YOU? COME IN AND LET US TELL YOU HOW. WHILE YOU ARE LEARNING YOU ARE EARNING SEE MR. GOODWIN Personnel Dept., 3901 W. 6th st.

3 LADIES For part time work, capable of planning promotion work with sales executives. 650-52 S. OLIVE ST., nr. 7th.

WOMAN—An attractive position, at once, for ex-teacher, substitute teacher or one especially interested in children, age 25 to 50, pleasing personality, at least high school education. Position permanent, and will pay successful person $200 or more a month. F. E. COMPTON & CO., 542 S. Broadway. Suite 910-912

WEEKLY SALARY and opportunity for advancement offered young ladies who can sell. Telephone work, leads furnished. Pleasant & congenial surroundings with long established organization. Reply own handwriting. Seven positions available immediately. Address T, box 275, Times Office.

WANTED Refined woman about 35 yrs. of age to assist in sales dept. of a new organization. Good salary & commission to right party. 3879 W. 6TH ST.

ASSISTANTS as hostess, bridge & dancing instructors, selected Thursday night at bridge party. 349 S. HILL ST. Admission free.

GOVERNESS, sewing and 2nd floor work. Able to drive car. Pleasant surroundings. Protestant. References required. Phone EL. 2801.

A lady who knows how to dress and can drive a car. Call before 11 a.m. Room 700 Quinby Bldg., 7th and Grand ave.

WOMEN, girls to learn beauty culture. Paid while learning. 2815 S. OLIVE. AT. 5847.

LADY of high character, experienced in soliciting or selling. Apply 908 Guaranty Bldg., Hollywood.

EDITOR, one who can handle society & local news, prominent position. 336 So. Western ave.

Demonstrators, sell ladies' tailored hats. A new design in millinery. A. L. Downing, 122 W. 3 st. Rm. 220.

LADY, good pay, steady work. Help & sales dept. 321 W. 3. Rm. 520.

Store and Office —11-A

SALESWOMAN

WITH LOCAL EXPERIENCE FOR HIGH CLASS LADIES' READY-TO-WEAR SHOP. APPLY

I. MAGNIN & CO. 6340 HOLLYWOOD BLVD.

THOROUGHLY EXPERIENCED **SALESLADY FOR MILLINERY DEPT.** Apply SUPERINTENDENT'S OFFICE **N. B. BLACKSTONE CO.** BROADWAY AT 9TH

BKPR., steno., Hollywood	$110
STENO., escrow exp.	$110
BKPR., steno., S.W.	$100
ASST., bkpr., typ 23-25	$100
TYP., multig. & mimeog.	$90
BKPR., steno. personality	$90

BUSINESS SERVICE BUREAU. 312 Spreckels Blg. 714 S. Hill (agy.)

WANTED—HIGH-CLASS intelligent woman past 30, capable of meeting the public in confidential matters—to act as secretary to director of sales of large corporation. See MR. E. E. PARISH, mornings between 9 and 12. 3877 W. 6th st.

CREDIT manager	$150
STENO., clerk	$135
STENO., pub. acctng.	$125
STENO., legal & rl. est.	$125

Los Angeles Com'l Service (Agy.) 307 Van Nuys Bldg., 7th & Spring.

STENO., GEN. INS.	$125
STENO., FIRE INS.	$100
STENO., CLERICAL	$97.50

L. A. EMPLOY. BUR. (AGY.) 618 CONS. BLDG., 6TH & HILL.

STENOGRAPHERS, secretaries. Positions for well-educated young women. BUSINESS WOMAN'S REG. (Agy.) 606 SO. HILL.

BKPR.-R. E., TRUST CO. EXP. $100 SUMMERS & SUMMERS (AGY.) 716 CONSOLIDATED BLDG.

STENO., auto finance (age 25). $150 [illegible] Emp. Agy., 233 S. Bdwy.

WANTED—HELP— Female

Store and Office —11-A

SALES clk., perfume exp., gd. app.	$125
UND. BKPR., downtn., single	$115
STENO.-P.B.X. opr., Holly'd	$90
BKPR.-STENO., clothing mfg.	$95
SEC'Y, nice appearing	$125
LEGAL STENO., local exp.	$110
BKPR.-STENO., stock & bond exp.	$125
STENO., casualty (25-30)	$95
STENO., asst. bkpr., candy mfg.	$85
STENO.-BKPR., arch., gd. penman	$100

PACIFIC AUDIT & SYSTEM CO. 829 Story Bg. (Agy.) 6th & Bdwy.

STENO., medical	Open
STENO., legal	$125
STENO., bkpr.	$108
STENO., bkpr., Holly.	$100
STENO., A-1, young	$100

CONSOLIDATED AGENCIES, INC. 931 Bartlett Bg. (Agy.) 215 W. 7.

WANTED Ten ambitious girls or women willing to work and anxious to qualify for a business career may earn all tuition. This is an exceptional opportunity. CALIFORNIA COMMERCIAL COLLEGE Sixth & Rampart. Fitzroy 1122.

Solicitor, desk work, $110; Bkpr.-typist, Pasadena, $110-$125. F. S. Beavis, agency "everything human for the office." Chapman Bldg.

LADY secretary, no special education or experience required. Give age and street number. Address Y, box 521, Times Branch.

Business Training —11½-A

KURTZ EDUCATIONAL SERVICE, INC. Special 6 wks.' Typing and Filing courses, 4 mos.' Secretarial. Isaac Pitman, Ben Pitman, Graham, Gregg. Day. Indiv. & class inst. Eve. 619 Hollingsworth Bldg., Hill & 6th.

WANTED—Ten ambitious girls or women, willing to work and anxious to qualify for a business career, may earn all tuition. This is an exceptional opportunity. CALIFORNIA COMMERCIAL COLLEGE 6th & Rampart. Fitzroy 1122.

POSITION waiting, learn COMPTOMETER, BURROUGHS, ELLIOTT-FISHER & UNDERWOOD, MOON-HOPKINS mach. bkpr., 6 weeks' course; shorthand 3 months, supplies free. FIGURES INST., 605 W. 7th

$100-$160—Civil Service exams. Stenographers with or without experience successfully prepared for city, State, Federal or county. See Mr. Ward, 1609 W. 9TH ST.

WOODBURY COLLEGE Offers you a new opportunity, EARN YOUR EDUCATION Best part-time positions furnished. 727 S. FIGUEROA

HALF DAY OFFICE POSITIONS Girls may earn tuition and expenses while attending UNION BUSINESS COLLEGE. 1007 So. Grand ave.

STUDENT can earn $26 mo. assist office ½ days or room, board & $30 mo. at other work. EFFICIENCY BUSINESS COLLEGE. 747 S Hill

NURSES bus. women, better yourselves. Day & night Lab & X-ray courses. 316 Ferguson Bg. MU 8635.

LABORATORY & X-ray courses taught by R. C. Campbell M.D. director. 627 Bonnie Beach Pl. AN. 8044

WRITE or phone Bell Business College. 3450 S. Figueroa, HU. 3860 "how to secure position for $1"

"SHORTEST Shorthand in the World." Free inst. in typing. Bell School, 610 Black Blg., 4th-Hill. TU. 9953.

SHORTHAND. Dillon, reporter & private teacher, Wilcox Bldg. 21st yr.

Saleswomen Solicitors —11-B

LADIES FOR SOLICITATION WORK

MUST HAVE EXPERIENCE IN MEETING THE PUBLIC AND ABLE TO MEASURE UP TO STANDARD OF OUR LADIES NOW DOING THIS WORK.

WE HAVE EXCELLENT OPPORTUNITIES FOR WOMEN WHO ARE SINCERE AND INDUSTRIOUS AND WANT TO EARN MORE MONEY.

STRAIGHT SALARY PLUS LIBERAL COMMISSION. NO FALL-DOWNS FROM OUR SALES DEPARTMENT IN FOLLOWING UP YOUR LEADS. LUNCH AND LECTURE ON PROPERTY. WE'RE MAKING BIG SALES EVERY DAY. APPLY BETWEEN 9 AND 11 A.M., TUESDAY.

SEE MR. FUDGE PERSONALLY.

Harry H. Culver & Co. 620½ W. Sixth, 2nd Fl.

SOLICITORS

We have a few openings for ladies with pleasing personalities and a desire to learn the real estate business and earn better than ordinary wages. Those who qualify we will train into high-class saleswomen and will give them the opportunity to earn a good living while learning.

See Mr. Stella Between 9 a.m. and 1 p.m. only.

Guy M. Rush & Co. Subdivision Specialists. 318 W. P. Story Bldg., 6th-Bdwy.

SOLICITORS

HEART OF NEW STUDIO DISTRICT

WEEKLY SALARY AND COMMISSION MOST ATTRACTIVE DEAL IN TOWN. AUTO AT YOUR DISPOSAL

No Experience Necessary 6 Hours Work a Day See Howard Chase before 11:30 a.m. **625 South Western Ave.**

ASSISTANT IN SALES DEPT. We would like to engage the services of a woman with executive ability to work with one of our very successful salesmen. One with good education and pleasing appearance. Remuneration to be arranged. SEE MR. GOODWIN Personnel Dept. 3901 W. 6th st. at Oxford.

MGR'S. ASST.

LADIES

Would you work 1 hour per day at your home if you could make $10 to $20 per week? No experience required. Work pleasant. Position can be made permanent with one of the oldest & largest firms. See Miss Hebel, 1032 N. Western. S car.

VERY good opportunity for ambitious woman with sales experience. One with Book of Knowledge or similar experience preferred. Proposition is new and has excellent sales appeal for home libraries. Enthusiastic worker can easily make $50 weekly commission or more. State experience and give telephone number. Address R, box 257, Times Office.

DELINQUENT account solicitors, line up now with old reliable company, established 14 years, bonded, featuring "no collection, no charge" contract that's different. Pay daily. Home workers earn $100 week; permanent; Give experience and references in own handwriting; also phone number. Aaben & Co., 612 California Bldg., 205 S. Broadway.

REFINED woman between 25 and 35. If you feel that you have the ability to earn $300 a month—will train you to do just that. This is not insurance, books or real estate, but a dignified proposition backed by an old established concern, operated under State supervision and control. Call 240 Merchants' Natl. Bank Bg.

SALESWOMEN wanted for house to house work. Call ready for work between 8 and 8:30 mornings only. "Thank You" Products Co. Rm. 616, 424 S. Bdwy. Mrs. Elizabeth Furman, 2517 Cedar ave., Lynwood Park. Mr. A. G. Morrison, 1155 E. Vernon ave.

FIRST-CLASS demonstrator wanted to buy and sell Syn-The-Sis, a liquid substitute for leather for repairing shoes and cementing porous substances of all kinds. Our market demonstrators are netting from $40 to $60 per week. Call at 502 Spring Arcade Bldg., between 2 and 5.

SOLICITORS WANTED, GUARANTEED SALARY AND COMMISSION NOT STOCKS, BONDS, REAL ESTATE OR CLUB SITES. LARGE GOING CONCERN. APPLY AFTER 10 A.M. MONDAY 722 CHESTER WILLIAMS BLDG.

SALESPEOPLE for largest line lingerie, dresses, hosiery, mill to customer. Leads furnished. Outside towns reply also. All or part time. C. & D. Co., 1030 Loew's State Bg.

SALARY & COMMISSION 2 exper. salesladies, must have small car. See MR. ANTHONY, 1107 West 7th.

LADIES on my selling plan earn $75 to $275 per wk. Car a help. Los Angeles and South Calif towns. Part or all time. Call 9 a.m. to 9 p.m. 815 W. 9th st. Suite 424. Mr. Foster

SALESWOMEN. John Blocki Esprit d'Amour Hygienic Toilletries, "Flower-in-the-Bottle" toilet waters. 320 Haas Bldg.

YOUNG ladies with cars to learn real estate business. Paid while learning. See Covell, 1102 Sun Bldg., 7th and Hill sts.

WANTED—HELP— Female

Saleswomen, Solicitors —11-B

CATHOLIC LADIES

We want to interview several ladies of Catholic faith to give us part or all of their time on a special sales program on our Loyola University Gateway property. If you are a good mixer, aggressive and intelligent, you will qualify, and make good money. One lady started last Monday and has earned $810 already. You can do it too under our program of instruction and co-operation.

SEE MR. FUDGE. personally (9 a.m. till noon.)

HARRY H. CULVER & CO. FOUNDERS OF CULVER CITY **620½ W. 6th St. 2nd Floor**

SALESLADIES 50 women, middle-aged. Must have bona fide ref. 231 Chapman Bldg.

SOLICITORS for publication. Liberal commission. Leads furnished. 407 E. Pico, Room 804.

Trades —11-C

1ST CLASS millinery makers. No others need apply. 2517 W. 7th st.

To Learn Trades —11½-C

WOMEN AND GIRLS Learn operating power mach., hemst. Bonnaz emb., cutting, etc. Positions waiting. 224 S. Spring. R. 524

EARN while you learn. Costume designing and gown building. NEFF STUDIO, 2812 W. 7th st. WA 8660

LADIES, earn good money in hand work at home. 6012 S. Broadway.

Commercial Art. Misc. —11-CA

AMATEUR ARTISTS

World's largest commercial art studios employing 100 artists, now offering those who qualify practical training, evenings or spare time. All materials supplied. Call or write for free catalog. MEYER-BOTH COMPANY 916 W. P. Story Bldg. 6th & Bdwy. Open eve. till 9.

Household, Domestic —11-D

WOMAN to work at resort hotel in Riverside Co., to take care & keep clean 12 guest rooms & act as housekeeper. Good salary, room & board with chance for advancement. Apply 9 a.m. 526 W. 5TH ST.

RELIABLE white girl, 18 to 35, to care for 2 small boys and assist otherwise where general maid is kept. No cooking or laundry. Stay on place. $40. 263 S. WILTON PL. "R" car. Phone WHitney 7128.

WOMAN, good home, board, rm., priv. bath and $40 mo., to reliable, active, competent woman for general housework; and plain cooking. No laundry, small family. 2455 Angelus Mesa Drive.

WANTED—Nursery governess 35 to 45 yrs. Catholic preferred. Must be willing to leave California. Apply by letter. Apt. 200, Orchard Apts., 1844 Bonita Terrace, Hollywood.

GENERAL housework and good cook for family of three in seven-room house. Wages depend upon proven ability. Apply 445 S. Kenmore ave. 1 to 3 or 6 to 8 p.m.

WANTED—Girl for cooking & downstairs work. Adults, 3 children and child's maid. Laundry. $60. 1544 Virginia ave. Phone Glendale 6632.

WANTED—Competent healthy young woman, cook & downstairs, family of four. Wages $60 & found. No laundry. Phone Glendale 7077-J.

COOKS, city, $100-$125; 2nd girls, $75; gen. maids, $60-$90. SWED AGCY. All nationalities. 304 S. Broadway. Room 210.

$50 PER MO. Good cook & housekeeper, for family of 2. White woman, age not over 40. Good references. OR. 6181.

GIRL to help in small home bakery & assist with housework. $55 mo. room & board. 612 Burton Way, Beverly Hills.

YOUNG white girl, mother's helper, gen hswk, exceptionally nice home for right girl. 165 S. Harvard Blvd. S car.

EXP. young white nurse, over 20, of pleasing personality, care for two small children. No housework. Wages $40. HE. 6148.

COOKS, couples, all domestic workers rely on Melruth Bev. Hills Agency. Courtesy at 421 Canon Dr. OX 6116

WHITE woman to do cooking & downstairs work. $60 mo. 503 Rexford Dr. Bev. Hills. OX. 5627.

WANTED—Young colored girl as mother's helper. Hours 8 to 6. $40 mo. 4574 Sunset Blvd. Ph. 598209.

WANTED—White girl to take care of children, good home, must have experience. Call HE. 6224

EMP. mother will share 4-rm. flat & gar. with middle-aged, congenial couple. 235 W. 52ND ST.

WHITE cooks wanted. Positions waiting. Brown Emp Agcy. 1414 Santa Monica Blvd. Bev. Hills. OX 7121

MOTHERLY woman to take full charge of small, comfortable home of young couple. DU. 5647 after 7 p.m.

WANTED—1st class upstairs girl from 8 to 12. Wages $50. Phone Glendale 7077-J.

HONEST, reliable person for upstairs cleaning 1 hr. every morn. 326 S. WINDSOR BLVD. WH. 4320.

MIDDLE-aged or elderly woman for light housework. Address T, box 18. Times Office.

COMPETENT white girl, assist with housework small family. GR. 5461.

SCHOOLGIRL, mother's helper, stay nights. WH. 3652. 1026 S. Highland.

REFINED school girl as mother's helper. HE. 1527 after 9.

WHITE woman for gen. hswk. Fond of children. About $45. HO. 6736.

MAID, married, $35, bd. husband for lt. duties. Morns. & eves. WH. 3567.

NEAT girl, good cook & general hswk. No wash. $65. Morn. RO. 1685.

WOMAN afflicted with deafness. Good home, sm. pay. 343 S. Van Ness.

WHITE girl, general housework, no laundry, 3 adults, $50 mo. 592733.

RM. & board exch. for housework, mid.-aged lady pref. FI. 0414.

GERMAN Agcy. 406 S. Main. R. 236. Gen. houseworkrs. always wanted.

YOUNG girl or woman, light hswk. $30 month. GR. 3997.

REFINED woman as a helpful member of family. WH. 4272.

WORKING housekeeper, single apt. & small salary. 719 Heliotrope Dr.

MID. aged plain cook, server. Family of 2. $7 wk. WH. 7723 mornings.

Mother's helper, $10 wk. No objection col. Refs required. WHitney 9251

MAID for housework. No laundry. Adults. 1206 S. Gramercy Pl. P car.

STRONG, reliable hskpr., small family, good pay. 1635 W. 51ST PL.

GEN. maids, $75 to $85. Holly. Emp. Agcy. 4366 Sunset. OL. 3715.

MOTHER'S helper, good home $50 a month. 643 S. ORANGE DR.

Hotel, Restaurant, Club —11-E

WAITRESS wanted, real exp., steady, 8 hours a day, 6 days; split shift $18 a week. Superba Cafe. 5617 Pasadena ave.

Professions, Vocations —11-F

MASSEUSE wanted, one who can give heavy massage. Come immediately for tryout. 1538 N. Highland ave., Hollywood. GL. 2748.

Investment Required —11-K

I WOULD LIKE TO COMMUNICATE WITH SOME MAN OR WOMAN WHO HAS BETWEEN $2500 AND $5000 TO INVEST IN MOTION-PICTURE PRODUCTION BUSINESS. FOR FURTHER INFORMATION ADDRESS Y, BOX 363, TIMES BRANCH.

WOMAN to take charge whlse. & retail candy store, excellent Pasadena loc $1000 req. 90 days trial. Address T, box 253, Times Office.

WOMAN for employment bureau, 1-4 int. Small investment. Address X, box 552, Times Branch.

MAKE money at home, needlework. Apply 832 W. 58th st. bet. 10 & 3

WANTED—HELP— Male and Female

Miscellaneous —12

WILL employ anyone, men or women, over 16; cookware salesmen, house-to-house work; full time or sideline. 90% buy. $5.40 starts you. Call 4422 9th ave., any time.

COUPLE for camp. Woman cook, man general work. 424 S. Bdwy. Rm. 514

WANT solicitor with car. Dry cleaning. 2470 W. WASHINGTON.

WANTED— Agents and Canvassers —13

MAKE $1 AN HOUR LADIES or gentlemen can earn $1 an hour in their sparetime. Call at 200 West Ave. 33 off Pasadena ave., 5 to 7 p.m. or phone CA. 1682. MR. WENER.

ATTENTION magazine SOLICITORS Biggest & best magazine offer. Published weekly. Get only 4 orders day and make yourself $10 daily. Room 1001 RIVES STRONG BLDG.

$18 STRAIGHT salary & commission. House-to-house demonstrators in fine line toilet preparations. Crew work. Address X, box 516, Times Branch.

FREE book. Sell novelties by mail, evenings. Hadwil, 86A-74 Cortlandt st., N. Y.

EMPLOYMENT— Agencies —14

CALL OL. 4427 FOR ALL KINDS RELIABLE JAPANESE WORKERS

WANTED—SITUATIONS— Male

Miscellaneous —15

POSITION wanted by experienced yng. colored boy in personal service as valet or chauffeur for bachelor, or butler & chauffeur in private family. College education. UN. 1737.

WANTED—Work, evenings and Sunday, by man, generally useful, neat appearing, age 37. Address T, box 35, Times Office.

MIDDLE-aged married col. man would like pos. as all-round houseman or in bachelor's apt. Good ref. $75 mo. Write 1611 E. 48 st.

COLLEGE graduate, hotel clerk, night auditor, chauffeur or outdoor work of any kind. Refs. Address X, box 464, Times Branch.

JANITOR, watchman or factory work; handy at repairs; put up bond or invest $1000 with service. Address S. box 113, Times Office.

HIGH school boy 18 wants work after school also Sats. & Suns. Can drive car. B. Sherman. 1425 N. OCCIDENTAL.

WANT small pay or room & board for reliable white students, willing to do anything. Register. NAT'L ELEC. SCHOOL. AX. 9061.

YOUNG man wants work, any kind, gardening, janitor, also housecleaning. AT. 6916.

Floors Cleaned, Waxed by cont. 1818 W. 9th. DU. 0185.

MAN 55 active. Office experience. Wants resp. position. Small pay. Address TT, box 431, Times Branch.

YNG. man with motorcycle wts. job, messenger or janitor in apt. AT. 6737.

SWISS middle-aged chauffeur, walter, etc., speaks 3 languages. Go anywh. Box 36, Times Office, Pasadena

PART-time schoolboy wants work. Can drive; licensed elevator operator. Any kind of work. UN. 0320.

LUMBERMAN, have car, go anywhere, experienced managing retail yard. Address Y, box 589, Times Branch.

UNIVERSITY student needs work afternoons, chauffeur or bookkeeper. Phone UN. 4781.

COLLEGE senior will work all afternoon & full Sat. or afts. & eves. as chauf. or what have you? 594433.

MAN, middle-aged, wants yard or janitor wk. or both. Home & reas. wages. Good ref. HUmbolt 0410.

JANITOR, 12 yrs. exp. apt. hs. or hotel. Lic. plumber & elec. HU. 2746-R.

MAN (30) wants any kind mch. wk. Have some sht. mtl. exp. DR. 5765.

VALET & secy by Japanese; journalism college graduate. VA. 0607. Doi

MAN 28 wants work at anything. A-1 painter & decorator. MU. 7836.

MAN wants work, can drive. Will consider anything. Calif. refs. AX. 2646

COLLEGE student wants outside work afternoons & Sat. ME. 2754.

AS caretaker on ranch or estate. Refs. Mr. Wachter. 1029 W. 25 st.

COL man, exp. private or janitor service. Any work appreciated. DR. 6810

YOUNG man, white, wants store, hotel work, best ref. Jd. 7226.

UNIVERSITY student wants position driving afternoons. Tel. DU. 2096.

INTELLIGENT young man (Spanish) wants pos. Excellent refs. WE 8066

HANDY janitor, hotel, apt. 4 yrs. last place. DR. 1701 or DR. 9430.

MAN, 21, wants work any kind, drive any car. AL. 2881.

Store and Office —15-A

ENGLISHMAN arriving L.A. about March 2nd, with fresh ideas, wants first-class job. Thoroughly experienced all branches men's clothing, salesman, stores or traveling. Address T, box 209, Times Office.

I WILL KEEP YOUR BOOKS PART TIME. Am employed part time by public accountant, with whom I consult on your problems. Best and cheapest service you can buy. Phone F. L. Jepson. TU. 7463.

BOOK-KEEPING, auditing, accounting, business advice, income tax work by expert accountant and business man of 20 years' experience. I specialize in above work for small firms and corporations. EM. 7785.

RAPID steno., full charge bkpr., secretarial, gen'l office exp. Start $25 week. Address X, box 561, Times Branch.

BKPR. office mgr., can take full chg. books & office. Local exp. & refs. Age 31. Available now. GI. 4855 until 9:30 a.m. and eves.

PRACTICAL, efficient accountant, keep books part time, open, close books, prepare financial statements. Telephone TU 2385.

YOUNG man, expert book-keeper, will keep books, evenings, reasonable. Address T, box 205, Times Office.

ASST. credit mgr., attorney and exp. accountant. Address T, box 45, Times Office.

STENOGRAPHER or secretary, exp. in medical, brokerage & mfg. lines. Exc. ref. Ph. 4790-W Alhambra.

RAPID steno., full charge bkpr., 10 yrs. exper. $35 week. Address Y, box 522, Times Branch.

BKPR.-typist, competent beginner. Thoroughly trained. Moderate salary. WARE. TR. 8491.

BOY, 18, living at home, wishes position as office boy or junior clerk. references. MU. 3161.

CORRESPONDENT, typist, secretary, business or social. 10 yrs. practical exp. Excellent ref. GR. 3254.

FRUIT, veg. man, oriental 15 yrs. exper., wholesale retail. AT. 6213

BOOK-KEEPING and auditing, part time, small sets a specialty. TU 4538

INCOME tax procedure, systems, audits, part time. Thompson. MU.0519

BKPG. by the mo., $15, including inc. tax ret. DAVIS, WE. 9870.

Salesmen, Solicitors —15-B

SALESMAN with proven results wants position. Address Y, box 525, Times Branch.

Trades —15-C

PRINTER, A-1 compositor with all-around floor experience in city and small town shops. Want to hear from some one wanting a real printer. Best references. Address Printer, 1428 Playground st., or phone Chicago 5117.

PRINTER 24, 5 yrs. exp. hand comp., linotype, Intertype & press. Not a comp. machinist-op or pressman, but can do a lot of work with little supervision. YO. 4629.

PLUMBING and heating. My exp. covers the following: Executive, supervisory, estimating, salesmanship. Address Y, box 595, Times Branch.

CARPENTER A-1 young, fast, wants work, no job too large or small. Reasonable. MU. 8982.

CARPENTER-CONT'R NEW, REMODELING, TH. 1303.

CARPENTERING, painting, tinting, roofing, fencing, gen. repairs. Fast, tools. Job, day, DE. 2477.

CARPENTER, A-1 frame or finish, remodel anything to suit you. Call Al Parker, 1233 Georgia. AT. 6906.

HOUSE PAINTER, GOOD. WANTS WORK. $6 DAY. AN. 8756.

CARPENTER, repairing, alterations. No job too small. Phone DU. 6308.

PRINTER, A1 comp. make-up, lock-up, stock, press, feed. DR. 2103.

CARPENTER WORK WANTED BY DAY OR JOB. AN. 4188.

CARPENTER wants contract or day work. 248 W. 52 st. AX. 2305.

ELECTRIC & plumber helper wants pos. Can drive truck. HU. 5136-J.

CARPENTER WORK, $4.25 A DAY. PHONE HU. 5278-W.

BATTERY & ignition serv. man, exp., wants stdy. work. WE. 7627. Apt. 9.

POWER and light electrician, L. A. experience with car. DE. 5962.

Chauffeurs, Teamsters —15-D

CHAUFFEUR, trustworthy, dependable, willing worker, will drive night & day. Go anywhere. 12 yrs. exp. HU. 8136-J.

UNIVERSITY student, experienced in chauffeur work, wants full or part-time job for board & room or salary. COLE, OL. 3726.

CHAUFFEUR, gardener, single, middle-age, 15 years' local exp., 3 years last place, refs. from well-known people. VA. 0753, call Swenson.

AMERICAN chauffeur of high-grade cars. Courteous & neat. Age 26. 5 years' service in L.A. with excellent references. J. W. Maupin. WE. 6456

CHAUFFEURS, dependable drivers, best insurance. Part-time work solicited. Chauffeur's Club. WE. 6749.

JAPANESE chauf. and gardener or hswk. Call Tsurutome, DR. 6887, or write 1116 Kingsley Drive.

CHAUFFEUR & gardener, experienced, white, age 30. Refs. Chas. Gallway, MU. 3926.

DRIVER, high school graduate, will drive afternoons & Sat. Any car. Wallace Smith, RO. 3146.

COL. man, married, first-class mechanic & chauffeur, wants steady work driving or in garage. HU. 4554-J.

CHAUFFEUR, mechanic, Japanese, excellent driver, willing to do other work. Best refs. Inq. MUtual 7289.

CHAUF. and butler, Filipino, 7 years' local references. Married. Needs employment. MEt. 4152, Apt. 4.

A-1 chauffeur. Col. 10 yrs. exp. Pack. Linc., Rolls, Cad., etc. Best ref. Also good butler. HUm. 1952-M.

DEPENDABLE, courteous colored chauf., 4 yrs. last place, 8 yrs. exp on high-grade cars. HU. 1248-M.

CHAUFFEUR, pleasing personality for private party or company. PR 0451.

YOUNG man, 25, would like position as chauffeur with C. S. family. Address R, box 252, Times Office.

CHAUF., exp., careful driver, German, just the right man for elderly people, desires priv. pos. DE. 3681.

REL. chauf.-mech., Filipino, 7 years' exp. Rolls-Royce, etc. Know city. Do night wk. Best ref. ME.8124,Apt. 6.

CHINESE chauffeur reliable, years exp., any high grade car. Priv. family, high local rec. MU. 2735.

UNIV. student living at home wants part time driving for priv. party. GL. 5012.

CHAUFFEUR & mech. desires position with reliable family. Local ref. 20 years' exp. Mann. DU. 3344.

A YOUNG married man wants to drive car or truck. Ph. HU. 2903-W.

CHAUFFEUR, white, age 28, reliable, 5 yrs. one family. DR. 3229.

ENGLISH chauffeur-butler, 10 years exp. Excellent refs. Ph. 558990.

WANTED—SITUATIONS— Male

Chauffeurs, Teamsters —15-D

GERMAN COUPLE

TOGETHER OR SINGLY

Young, refined, with exc refs. Competent in their work. MAN expert chauffeur. A-1 mechanic on highest grade American and foreign limousines. Knows city & country. Courteous & clean. WIFE experienced 2nd or personal maid, licensed beauty operator & excellent seamstress. Phone BE. 5290. Mr. and Mrs. Voughn.

CHAUFFEUR, YOUNG WHITE, EFFICIENT DESIRES POSITION PRIVATE INDIVIDUAL OR FAMILY. YEARS' EXP. ON ROLLS-ROYCE AND OTHER HIGH-GRADE CARS. A1 LOCAL & N.Y. CITY REFERENCES AS TO INTEGRITY AND ABILITY. McGRAW, RO. 3605

A-1 chauffeur wants position with private family. Best of local reference 2 years in last place. Go anywhere 8 years' driving in Calif. AMERICAN. WHITE. AGE 28 PHONE DUnkirk 3200, ask for Taylor.

CHAUFFEUR (Swedish), trustworthy courteous, knows city & State well, good mt. & traffic driver. No objection to eve. & Sun. work. Yrs. local exp. & refs. Ph. Anderson. DU.9268.

POSITION as chauffeur & handy man. Best local references. GL. 6280.

CHAUFFEUR & houseman wants pos priv. fam. Loc. refs AT. 6737.

SINGLE col. man wishes pos. as chauf 15 yrs. exp. HU. 3975-J.

CAREFUL driver, colored, 40, any car, some housework. AX. 5104.

CHAUFFEUR, temporary work, day or night jobs. HU. 1990-J.

EXPERIENCED chauf., all around houseman. Ref. Colored. HU. 5734-J

1ST class chauffeur, no fear of work, janitor, etc. By hr. TUcker 9408.

CHAUF. col. wishes pos. in priv. family. 25 yrs. in city. HU. 5428-J.

COLLEGE studt. will chauf. aft'noons or eves. $30 mo. WARE TR. 8491.

CHAUFFEUR, young man, exp. driver & handy man. Ref. Phone 590279.

CHAUF., col., neat unif. Pos. priv. fam. A-1 city ref. Exp. HU. 1989-M

YOUNG man wants driving position, full or part time. DR. 9389.

CHAUFFEUR expert drive any make car. Best city ref. BE. 6249.

EXP. CHAUFFEUR, WHITE. BEST LOCAL REFERENCES. AT. 0257.

Hotel, Restaurant, Club —15-E

JAPANESE experienced cook with local references, capable and reliable. In small family. MU. 6129.

CHEF, cook, wife waitress, pastry or pantry. Ph. DR. 6745. Apt. 8.

CHEF, A-1, 4 yrs. last place, desires permanent position. Ph. GLEN. 5681

HOTEL CLERK—Thorough experience and references. Rm. 105. MU.4194.

CHINESE boy wants hotel or housework. 328 Marchessault st.

Professions Vocations —15-F

TECHNICAL college graduate, 2 yrs. graduate work, training in physics, chem., math., engineering, research, requires immediate connection. Go anywhere. M. Brenner, Calif. Inst. Tech., Pasadena.

ANALYTICAL or commercial chemist, experienced. Phone GAr. 4402. Address J. P. LaDue 5625 Monterey Rd

ARCHITECT (certificated), wide experience, wants position or association. Address X, box 467, Times Branch.

ATTORNEY, 10 yrs. commercial and R.E. pract. title co. exp. des. pos. Address T, box 48, Times Office.

MALE nurse & masseur, special or general. TR. 3721. Rm. 209.

Farm and Garden —15-H

GARDENER, Scotch, first-class, can show first-class references. Wants position in private home. Age 38 yrs. Lifetime exp. in Scot. & Calif. Thoroughly understands care of Calif. flowers, shrubs & lawn. Phone DRexel 2296.

GARDENER, 7 yrs. experience in Calif. References. Married. Ph. S. M. 62219 or call D. Pasquare, 647 Raymond, OCEAN PARK.

NEW LAWN CONTRACT EMpire 6965. CALL A.M.

GARDENS & lawns cared for right by the month in or near Wilshire or Windsor Square district. Ph. McKEE. TH. 2192.

GARDENER, 26, American, 7 yrs. exp. Calif. Lawns cared for by mo. Beverly Hills & Wilsh. GR. 8757.

YOUNG Swedish man, hard worker, wants gardening by month or day. exp. OX. 6078, after Sun. OL. 5878

WANTED by elderly man, white, care garden & lawns by hour or day. Address S, box 125, Times Office.

Couple, white, exp. Ref. Want pos. on fruit and chicken ranch. AT. 8421

GARDENER, pruning, nursery, spraying, trees removed. Phone CA. 6172

LAWNS raked, gardens, yard work. 50c hr. REYNOLDS, CA. 4343.

EXPERT LAWN & GARDEN WORK. HU. 4630.

EXP. gardener wants part time work. Refs. GArfield 5554.

GARDENER wants work, many years of exp. Phone AT. 7064.

JAPANESE expert gardener, care of lawn by day or mo. TU. 1980.

House Servants, Caretakers —15-J

CHINESE student wishes position in family, near Poly Hi prefer. Exp. hswk. & gd. cook. 430 N. L.A. st

JAPANESE, Poly H student wishes pos. in priv. home. Exp. cook & housework. DR. 1141.

JAPANESE A1 cook wants pos. houseman, good wages, local ref. Address R, box 27, Times Office.

YOUNG nice Jap. wants janitor work in small apt. house. Exp. Address S, box 9, Times Office.

1ST-class Chinese, good cook, downstairs, nice small fam. of adults or bachelor. Wages $95. VA. 5938.

FILIPINO, 1st-class family cook, neat honest. Excellent ref. MU. 0645. Room 3.

FILIPINO, neat, refined, reliable, do housework and plain cooking. Makes nice salad. MU. 0684. Rm. 34.

JAPANESE boy wants job, half day, daily. Apt. or family. With fine ref. Call VE. 9196, mornings.

JAP., young, highly rec., A-1 butler, houseman, wants pos. in priv. family. Can cook. ME. 5321. RM. 906.

CHINESE cook for private family. 446 N. Los Angeles St. MU. 9008. Nong.

COL. man wants pos. Butler, chauff. or janitor. HU. 8131.

EXP. col. man wishes jan., chauf. or porter work. Excel. ref. AX. 6107.

EXP. Japanese apt. janitor, can do plumbing, painting, etc. TU. 1583.

A-1 chauffeur, cook. Ref. Will leave city. HU. 6284-W. 1231½ E. 28th.

JAPANESE butler, chauffeur or gardener. Good refs. TR. 6563. Roy.

DEPEND. yng. man wants gardening. Can drv., do any kd. of wk. UN.0320

COL. man (Unity.) with bachelor, family, elevator, porter, jan. HU. 5015-J

AVIATION student wants position in priv. fam. Local ref. WA. 2160.

FILIP. exp. cook, hswk., small family, can drive. Call WA. 4529.

JANITOR, reliable, outside experience, local reference. OLympia 4219.

FILIPINO, family cook, ten-year, excellent ref. $100. ME. 6825. Rm. 4.

A-1 JANITOR, hotel, apt., butler, valet, bell boy. Best refs. AT. 9974.

Painting, Decorating and Carpentering —15-K

WE have the BEST MECHANICS, BEST MATERIAL at most popular prices. HO. 9238, dept 205.

TRY us for carpentry, cement work & composition shingle. We cut the prices. CA. 4832.

PAINTING, tinting, reliable work. Best materials. Prices reasonable. Prompt service. Mr. Hill, RO. 6737

CEMENT work & painting done reasonably. OL. 6954 eves. or Sun.

CARPENTER, good builder & repair man, wants work. AX. 2305.

PAINTER, paper hanger, apts., stores work day or night. Reas. WE. 4668

NOT the cheapest, but one of the best. D. B. Johnson. HO. 9238.

$2 RM. up. Painting, tinting, papering, plaster patch work. 556019.

PAINTING, tinting, enameling, good work, right price. CA. 5557.

NO down payment. EZ terms on painting, etc. Work guar. AT. 5459.

PAINTING, paperhng., tinting, patch plaster, roof paint. Reas. CA. 5542.

CARP., cement expert. $5 or cont. Material at cost. Wk. guar. AT:5503

SANITAS & paper hanger & painter wants work. Day or job. AL. 5254.

KALSOMINING, paint, paper'g, low prices, go anywh. Know how. FI. 1829.

PAPERING, painting, tint., low figures Know how. Go anywhere. FI. 1829.

PLASTER PATCHING, STUCCO, RE-coloring. Prices reas. DE. 5867.

PAINT by air, the modern way, cheaper, better and faster. OL. 0569.

PLASTER patching, tinting. Ph. AT. 6933.

PAPERHANGING 25c up per roll. Satisfaction guarantee. DR. 4259.

PAINT, paper or tint, $2 rm. up, outside painting. McCOY, BE. 8358.

Papering, painting, day or cont. Special prices this mo. YO. 5634.

PAINTING, NO MONEY DOWN. TERMS TO SUIT. YO. 4409.

A-1 CARPENTER, IMMEDIATE SERVICE. AT. 5218.

PAINTING and carpentering, fast, clean worker, tools. $6. BE. 2477.

PAINTING, paperhanging, done reas. Est. cheerfully giv. Henry. CR.173.

PAINTING, tint. stucco, waterproofing, best work. Price ½. YOrk. 6357.

TINTING, paperhanging, painting. Clean, careful work. Reas AT. 5203

PAINTING, paperhanging, int. dec. Estimates cheerfully given. DU. 0693

Day Work —15-L

CALDWELL, house cleaning, kitchens washed, painted and tinted, floors waxed, shellacked, refilled, repairs, janitor serv. Go anywhere. DR.8243

WINDOW washing, floor polishing, Kitchens washed, painting & tinting by Amer., white, young, fast, reliable. Work today. ME. 8430.

WINDOW, HSE. CLNG. by cont. 1818 W. 9th. DU. 0185.

WORK any kind, janitor pref. Have fam. y. Phone HU. 3902-W.

WANTED—SITUATIONS— Male

Day Work —15-L

KITCHENS, BATHRMS., WDWRK. CLNG, WINDOWS WASHED, HDWD. FLRS. REFINISHED, WAXED & POLISHED. EXPERIENCED WHITE AMER. GO ANYWHERE. RES. HERE 7 YRS. BEacon 9253.

WORK today. Floor polishing. Kitchens, woodwork cleaned. Windows washed. Furniture polished American, white. Young. Fast. Reliable. Courteous, reasonable. Excel. worker. Adv. orders accepted. MU. 7450.

FLOORS MACHINE POLISHED $2.50 RM. MACHINE SANDED $6 RM. KITCHENS WASHED $3. WINDOWS CLEANED 10c. ALL WORK GUARANTEED. ME 7672.

HOUSE man, window wash., long or short jobs; 35c to 50c hour. Good references. Harry. EM. 8417.

HOUSE or window cleaning. Or odd jobs. Green Lee. HU. 4028-W.

EXPD. white laundress & house cleaner desires work. 50c hr. ME. 4769.

HOUSE cleaning, kitchen, window, floors. Exp. man. Ref. ATlantic 7574

YOUNG man, strong, wants day work & Sun. 35c hr. Call 7 a.m. CA. 5440.

WINDOW cleaning, floor polishing. OLympia 7444.

EXP. col. man, all around cleaning and odd jobs. AT. 0863.

EXP. housecleaner, floor polisher, etc. Refs. ME. 8173. Lundquist.

WINDOW washing, house cleaning rates reasonable. MU 7435

WANTED—SITUATIONS— Female

Miscellaneous —16

POSITION as hostess in tea room or club, by refined ambitious, capable and congenial lady of 35 years. References cheerfully given. Address 805 N. Kingsley Dr., Apt. 208. or phone GR. 2673

REFINED girl will act as companion to lady or play piano afternoon, evenings in business place. Best references. WA. 4192.

NEAT refined young woman, with pleasing personality, as demonstrator or sales work. Address S, box 171, Times Office.

EXP. woman would like pos with semi-invalid or hskpr. Can drive standard shift car. $85 mo. Address X, box 342, Times Branch.

WOMAN with local experience wants management of apartment house. Exch. for apt. Call WA. 5868.

WANT care of children, your home or mine, hour, day or evenings. Reasonable. OR. 6740.

EXP. hotel woman wishes position apt. to manage apt. house exchange for apt. MEtro. 8454, Room 8.

ART student desires pos. as companion with light services or charge of child. Ref. Ph WH. 1579.

RELIABLE experience woman wants bungalow court to manage. No children. OL. 9424. Apt. 194.

MANAGER or hskpr. of large apt. house. Years' exp. Address T, box 204, Times Office.

MARRIED lady, 35, manage apt. R.B.X. opr., all or part time. Address S, box 32, Times Office.

SECRETARY-companion, good sewer, book-keeper, drive car. TR. 6971, Room 714.

WILL care for children morns. & eves. for room and board. Write or phone Address R, box 222 Times Office.

GIRL employed will care for child eve. in exchange for room and breakfast. Address T, box 29, Times Office.

TRUSTWORTHY German woman, willing to take work, any kind by day or hour. AT. 5272.

MIDDLE-aged Spanish-speaking lady wants light household work or take care of children. 1022 W. 22nd st.

LADY will stay with children evenings. Will also do mending. Wilshire dist. Preferred. WH. 4545.

EXPERIENCED WOMAN WILL DRIVE OR TEACH YOU. OR. 2359.

COMPETENT child's nurse. A-1 ref. Good seamstress, Canadian. ME. 4815

INFANT'S CHILD'S NURSE (Swiss.) Hour, day, month. Ref. BE. 6320.

LADY driver teach you to drive in 10 lessons, guarantee. DR. 8177.

LADY WILL TEACH YOU TO DRIVE OR DRIVE FOR YOU. HE 6061

LADY exp. driver, wishes pos. Drive any make car. DR. 7672 morn.-eve.

CLERKING or day work any kind. Mrs. Reynolds. BE. 7526, home eve.

WOMAN of culture, companion, nurse, hskpr., motherless home. UN. 1797

LADY, exp. presser, will take charge of store, so.-end dist. YO. 4146.

BUNG. court, apt. hse. to manage, 5 yrs. L.A. exp. exch. for apt. 587-417.

LADY, ref., middle-aged, wd. care for children aft. & eve. RO. 5602.

CHILD nurse, or companion. Best of ref. Tel. 4366-R, Glendale.

CARE of children by responsible lady, day or eve. Refs. DR. 7908.

TUTORING all grades backward pupils, exp. teacher, refs. FA. 4930. 557464.

WANTED—SITUATIONS— Female

Nurses —16-C

ELDERLY PEOPLE & INVALIDS. A home you would like to live in, beautiful & exclusive, with nurse & maid service. DU. 6959.

REFINED middle-aged undergraduate. Best local M.D. ref. Ready for duty in or out of city. Aged chronic pref. OR. 6038.

NURSERY governess will care for preschool children in home hourly. Best refer. Call MEt. 5033.

UNDERGRAD. nurse, care of inval., conval. or elderly. Any case, in or out of city. Best ref. TU. 7804.

NURSE will give good care to semi-invalid in her W. Adams home where kindness & sympathy count. EM.0762

EXP. nurse, best ref. & useful for chronic or elderly patient. Day duty only. $15 week. DR. 3213.

MALE nurse, prac., sec., chauf., butler, combination handy man. MU. 6976.

NURSE, pract. exp. children, elderly people, confinemt. DR. 9486. Apt. 12

EXPERIENCED infant or child nurse. Local references. Call 52163.

PRACTICAL nurse, comp. with kindness, chronic cases spec. BE. 8460.

BY exp. Eng. nurse for infants or small child. Loc. ref. DR. 8010.

NURSE, young, wakes any kind of case. Can drive. DU. 2401. Rm. 120.

MALE NURSE. TRAINED. ANY CASE. EM. 6430.

NURSE, hospital training, ready for case. Dr.'s ref. MU. 8465.

SUNNY rm., board & care, to semi-invalid. Reas. BE. 3659.

PRAC. nurse, ready for case, efficient, day duty, reas. UN. 7866.

RELIABLE middle-aged prac. nurse, comp., permanent pref. 595312.

CHILD'S nurse, high class home. Experienced, reference. AL. 3941.

Undergrad. nurse, sanitarium exp. Private cases any kind. YOrk 6920.

PRAC nurse, yrs. exp. 6 to 8 hrs. daily, 50c hr. CA. 0596.

Housekprs., Domestics, Cooks —16-D

RELIABLE exp. Jewish lady will care for ill people & do genl. housekpg. during day. AN. 0112.

1ST cl. col. cook downstairs, serve or gen., sm. fam. Adults. $80. HU. 5671-W.

REFINED white woman wants upstairs work & plain mending. Address Y, box 590, Times Branch.

FIRST-CLASS cook, references, good wages, give details. Address Box 346, Times Agency, Santa Monica.

COOKS, couples, all domestic workers, best refs. Supplied by Melruth's Bev. Agency. Service at OX. 6116.

FOR dependable help of all kinds call Brown Empl. Agcy. Beverly Hills. OX. 7121. Formerly Scotanus.

EXPERIENCED French couple, chauffeur, gardener, cook, general work. Day or contract. 1108 S. La Pere Dr.

POSITION as chambermaid by experienced woman, or will consider private home. Home nights. 51287.

REFINED young woman, position as hskpr. for bus. people. No objection to children. OL. 9191.

COL. girl, exp., plain cook, good hse. maid, ½ day morn. or eve. HU. 1170-M.

YOUNG girl wants wk. nr. Echo Pk. after 1 p.m. Help with hswk or with children Best of refs. FA. 4796.

COL. girl wants ½ day's work. Good cook & hskpr. Sundays off. HU 3613-R. City references.

REFINED col. girl wishes 6 hrs. work a day. Sun. off. Apt. or gen. hswk. AX. 8558.

NEAT rel. woman with child, housework & cook. Go any place. 512 San Julian st.

GERMAN lady with 5-year-old girl wants position as housekeeper. Experienced. 503 Ceres Ave.

EXP. lady wants gen. hswk. in small fam. Good cook. Best ref. Pasad. or Altad. 291 Stevenson, Colo. 7427.

GIRL employed during day wants to work for room & board C.S. home preferred. VE. 8095.

A-1 Southern cook wants good permanent place. General housewk. home nights. City refs. HU. 2250-R.

ELDERLY plain cook, German. Wants light housework, small comp. 515 California st., Room 1.

RELIABLE woman, housework, good cook, adults. No washing. Go home nights. $50 mo. AT. 7203.

STUDENT desires part-time housework, for room, board, small salary. Box 45, Times Office, PASADENA.

HOUSEKEEPER, middle aged, ref. Am. widow, wants good home rather than high salary. YOrk 5731.

Housekeeper, full charge, good cook, neat, pleasing personality, city ref. $65 a month. GArfield 6595.

HOUSEKEEPER, refined, with daughter of 11. Near a junior high school ME. 3985. Call Monday morning.

LUNCHEON, dinner, supper prepared in your home by capable woman [illegible]

[illegible]

TO LET—APARTMENTS— Furnished

Miscellaneous —21

OPEN TODAY
TUXEDO APTS.,
1740 Winona

½ block No. of Hollywd. Blvd. Beaut. surroundings, tea gardens, living rm. 18x26 ft. long. Electric refrigeration, gas, elect., maid service free. Richly furnished, colorful, twin beds. Singles and doubles. Wonderful baths. Get your pick right now.

JUST OPENED
BEL-AIR APTS.
ELECT REFRIG. TWIN BEDS
139 N. OXFORD

1355 S. HOPE
$35—Hubbard Arms—$45
5 MIN FROM 7TH & BDWY. Singles, new overstuffed, steam heat. Extras incl. Maid service.

$22.50 MONTH, UP
Just opened, new hdw. floors, white bath & kitchen, completely furn. including dishes, linen & silver. U CAR 1234 EAST 59TH ST.

$40 UP. WILSON ARMS
Beautiful furn. sgls. & dbls., near Lafayette Park. H car. 353 S. Reno. DR. 7211.

$35. LARGE sunny front double apts. Accommodate 4 or 5 adults near U.S.C. Free pkg. U car. RODMAN APTS., 3040 S. Hoover. BE. 6532.

$35-$50 Mo. $10-$15 Wk.
WADE APTS. Every convenience. Close in. 1046 S. Grand. WE. 0243.

$65 Up. Dbl. Annette Apt.
Extras incl. 1311 S. Bronson. P car

$40—Nashua Apts.—$40
Sunny sgls., o'stufd. 1421 W. 10th.

$6 WK. Steam heat, furn. 4 rms. Priv. baths, elevator, phone, hot & cold water, close in. 529 California St.

RM. for gentleman in fine home, priv. bath, piano, every conven. RO. 6680 bet. 5:30 & 6:30. 2302 3rd ave.

JUST completed, beautifully furn. apts., latest conveniences. GA. 5109; GA. 9186.

$40 UP—Also wkly rates. Beaut. sgls. Morrison Arms, 712 S. Westlake.

$5 WK. or $20 mo., single apts., everything furn. 831 MAPLE AVE

$35 UP. Rubaiyat Apts., 427 S. Hope, dntown. Elevator, stm. Free park.

$25. NICELY furn. sgls. Built-in features, walk. dist. 1421 W. 10 ST.

$35. MOD. sunny double, o'stuff. $30. Mod. sing. Westfair Apt. 327 W. 45

West and Northwest —21-A

$50 $60 $70
Winter Tourist Attention
CANTERBURY APTS.
UNDER NEW MANAGEMENT
WEEKLY RATES TO TRANSIENT
The finest and most convenient location in the Wilshire district. Newly furnished and decorated throughout. The largest and best arranged apts. in the city. Twin beds, small dining rooms and shower baths, gas and lights included. 3 car lines and bus service. 20 minutes to Broadway. 100 N. New Hampshire. WA. 9233.

THE FLEMING
1 BLOCK FROM AMBASSADOR
Extra large single and double apartments. Luxurious and most complete in every detail as twin beds, Frigidaire, etc. Our reasonable rates include everything. A real home for discriminating people. 764 S. Normandie at 8th st. DU. 8706

WESTCHESTER APTS.
1275 WESTCHESTER PLACE AT PICO
New attractively furn. single and double apts. in high-class dist. Gas, electric refrigeration, steam heat & daily maid service. EM. 4121. High-class cafe in connection.

$55. NOW OPEN. $115
WESTLAKE MANOR
412 SO. LAKE STREET
Lge. Sgls. & Dbls. Frig., gas, light, pho. & weekly serv. inc. Dinettes. Twin bds. Beaut. furn. D. R. H cars.

THE TRAYMORE
R & H CAR SERVICE
523 S. RAMPART
LARGE SINGLES & DOUBLES
Elev., Frig., steam heat, maid serv. PRIVATE PARK.

THE ASTOR ARMS
Distinctive apartment homes in exclusive location. Class A bldg. with garage. $100 up. Eliza Race, mgr. Gramercy Dr. at 8th. DU. 7814.

LOS GATOS APTS.
739 S. NORMANDIE
LUXURIOUSLY FURNISHED
ATTRACTIVE RATES
INSPECTION INVITED.

$60 UP—PELLISSIER
NEAR AMBASSADOR HOTEL
Beautiful singles & doubles, Frigidaire & every conv. incl. in price. 817 S. HOBART. DR. 9022. DR. 7327

LA CASA DEL REY
"THE HOUSE OF THE KING"
Most beautiful new 4-story brick bldg. Elev. Refrig. Aerial. Dbles., sgls., Hollywood. 1516 N. Hobart.

STRATFORD APTS.

Hollywood —21W

Lexington Manor
JUST OPENED
5523 Lexington Ave.
Just Off Western Ave.
FRIGIDAIRE
Steam Heat, Showers, Electricity, Gas, Telephone & Laundry Furnished
Especially Attractive Furniture, Drapes and Equipment
REASONABLE RATES
Mrs. Gregg, Manager
Lexington Manor
5523 Lexington Ave.

RICHARD APARTMENTS
JUST OPENED
1632 NO. NORMANDIE
JUST OFF HOLLYWOOD BLVD.
Frigidaire, steam heat, showers, electricity, gas, telephone and laundry furnished. In the finest residential district of Los Angeles. Especially attractive furniture, drapes and equipment. Bathrooms and kitchens in Sanitas and colored tile. Ideal living conditions, in an ideal location, at reasonable rent. See these at once.
MRS. ASHTON, MANAGER
Richard Apts., 1632 N. Normandie.

JUST OPENED
HOLLYVIEW ARMS
Handsomely furn. large singles & dbls. With choice of twin beds & 2 baths. All modern equipments and conveniences, with maid service, 1-4 blk. N. of Hollywood Blvd. & car-lines that take you to city in 20 min. Beautiful view of hills, large sunny rms., rates surprisingly low. Inspection invited. Phone 590-641
1725 N. Edgemont

$50 Hollyw'd's Newest $85
ANNOUNCE THE OPENING
LA CASA BELLA APTS.
Individually and luxuriously furnished Singles and Doubles. Frigidaire, showers, carpeted throughout, soundproof. Abundance of sunshine.

[...]

TO LET—HOUSES— Furnished

West and Northwest —24-A

9 rms., 3 baths, nr. Wilshire & Western. Never rented before. Everything the finest. Only to responsible people. $300 mo. WA. 6242.

9-RM. new 2-story Spanish home. Bev. Hills, 2 blks. from New Beverly-Wilshire Hotel. 4 bedrooms, 3 baths, sun room, balconies. $325 OX. 8780.

9-ROOM, new, 2-story Spanish in Beverly Hills, 2 blks. from new Beverly Wilshire Hotel. 4 bedrooms, 3 baths, sun room, balconies. $325. OX. 8780.

9-RM., 5 bedrms., 2 baths, close in, near school. Furnace, double garage. DU. 6726.

9-RM. beautiful home, 2 baths, ideal residence district. Furnished or unfurnished. Ref. required. GA. 4605.

9-ROOM completely furn. home, 4 bedrms., dbl. gar., in Lafayette Sq. Only $125 mo. 1735 S. CRENSHAW

9 RMS. Beaut. furn. mod. home. Excel. schls. 40 min. from Bdy. EM. 3280.

9-RM. stucco, $175. Exclusive location. 3 baths, 3 gars. RO. 5231.

9 BEAUT. furn. rms., large sleeping porch, cor. home. WA. 2919.

9 rms., beaut. furn. 40 min. from Bdwy. Excell schls. $90. EM. 3280.

9-RM., nr. Ambassador, 2 baths, dbl. gar. Completely furn. MU. 6038.

8 ROOMS. Owner abroad. Completely furn. home, grand piano, dbl. gar., lge. grounds. Wilshire dist. Can arrange reasonable rental if taken at once by reliable tenants. DR. 5375.

8 RMS., movie star's excl. Span. bung. Most comp. Blk. so. Bev.-Wilshire Hotel. OX. 9071 or DU. 9851.

7 RMS. 251 N. Wetherly Dr. 2 blks. N. Wilshire. Story & ½ modern English home, 2 baths, unit heat. Will rent furn. or unfurn.

7-RM. English stucco, 2 baths, beautifully furnished, baby grand piano, large grounds; double garage. 10264 Rochester ave. OX. 2539.

7 rms., new cor. stuc., o'stuf., piano, dbl. gar. $90. 2850 Potomac, cor. W. 29 st. W. Adams dist. EM. 7183

7-RM. $90. Overstuffed, piano, 2 gars. 2850 Potomac, cor. W. 29. EM. 7183

7 RMS., NEW HOME. $150. 3 bdrms., sun rm. No agents. OR. 3731.

6-RM. bung., 3 bedrms., completely furn. Beverly Hills. Rent free to middle-aged married couple for 2 meals daily. 2 male adults employed. Refs. Particulars. Ph. OX. 6685

6-RM. duplex, accommodation of three bedrms., gar., newly dec. Piano. Nr. Mt. Vernon Junior Hi. $85. 4017 W. 18TH ST. at Norton Ave.

6-R. unusual dup., roof garden, attr. furn., 2 bedrms., ex. lav., gr. piano, Victrola. Gar. 6551 SLOAT DR. WH. 9294.

6-RM. bung., 3 bedrms., store house, gar. Fruit. A real home. 535 Heliotrope Dr. 594921.

Hollywood —24-W

5 ROOMS & nook, front unit of Spanish double. Living room in overstfd. Refectory dining suite. Tile kitchen & bath with shower. Garage. $100. Ph. HE. 8061. 2490 N. Beachwood Dr.

5-R., slpg. porch, 2-sty. stucco. Nicely furn. 2126 N. Highland. GR. 2909

5-R. furn. cottage, gar., yard. $75 mo. 1417 N. Kenmore. 590-853 or 597251

4 RMS. 2 beds, firepl., o'stuff furn. Ph. Gar. $50. Nr. Western & Santa Monica Blvd. 1006 N. Serrano.

4 lge. rms., bedrm., ex. bed, upper duplex. $50. 5424½ Harold Way. HO. 8191.

4 lge. attract. rms., comp. furn. Terraced lawn & beaut. shrubs, bet. Fountain & Sunset. 8487 Fountain.

4 RMS. beaut. furn. Gar. Yard. Nr. school, car line. 5706 Virginia ave.

4-rm. stucco bung., comp. fur. Adults. 1745 N. ALEXANDRIA. ME. 2358.

3-rm. bungalow, nook, 2 beds, gar., near Santa Monica & Western. S car. 5508½ SIERRA VISTA AVE.

3-RM. cozy bung., ½ dbl. 5111¼ Harold Way, near Normandie. $40.

3-RM. sunny bung., bdrm., ex. bed, gar., nr. schl. 7350 FOUNTAIN

3-R. cozy bung. ½ dbl. 5111¼ Harold Way, nr. Normandie. $40.

TWO REAL STEALS

Beautiful Spanish villa, 4 bedrooms, wonderfully finished throughout. Unfurnished. $150 per month.

Exceptionally beautiful Spanish view home. Well furnished. 4 bedrooms. $150 per month. Phone GILBERT MILLER, HO. 1344.

EXCLUSIVE LOS FELIZ
Section. 4-rm. bung. 2 sleeping rms., beautiful landscaping, nr. Griffith Pk. golf links. A real sunny cheerful home. Hillhurst Gardens, 2065 Hillhurst. Ph. 597283.

SPECIAL
GOOD 7-room bungalow, 3 bedrms., 2 baths, nicely furnished, located 1450 Spaulding ave. (nr. Sunset Blv.) Only $100. L. L. Hullet Co. GR. 3651

Heart of Hollywood
Beau. Spanish home, marvelous view, Nth. Hollywood, 4 bedrms., 3 bths., elegantly fur., grand piano. GR. 7602. GR. 4258. Mrs. Howry.

MOVIE star's beaut. Spanish stucco, 3 bedrms. & maid rm., 3 baths, lge. liv. rm., unit heat, dbl. gar. HO. 3847. GR. 4131.

2-STORY Spanish home, 3 bedrms., eleg. furn. Lge. pch. Beaut. grounds. In heart of Hollywood. Owner. 1832 Whitley ave. GR. 7581.

ARTISTICALLY furnished studio home, beautiful view, 3 bedrms., 2 baths, dbl. gar. $140 per mo. TED W. HAAS CO. OX. 1173.

TO LET—BUNGALOWS— In Courts

Furnished —24½-G

Beverly Vista Court
$65 332 N. ALTA VISTA $85
Just finished. Hollywood's most beautiful & up-to-date court, singles & doubles. Maid & janitor serv., hot water, Frigidaire, garages. Inquire 7014 BEVERLY. OR. 1367.

Hollywood's Cutest Court
4 rms., 2 sleeping rooms, lots of shrubs and flowers, phone & gar. included. Hillhurst Gardens, 2065 Hillhurst. PHONE 597283.

NEW APT. COURT
Overstuffed furn., tile, sunny, 3-rm. $40. 3 rms., real bed, $45 up. garages. 977 S. ARDMORE. L car.

$55. SPANISH COURT $60
3 lge. rooms, attrac. furn., tiled features, shower, refined location. Holly. car. 6c fare. 1388 EDGECLIFFE DR. OL. 4514.

$50 SINGLES, $65 DOUBLES
HOLLY GARDENS
Beautifully furnished. Frigidaire. 806 N. Detroit. Hollywood.

$40 & $45—3 VACANCIES, dbl. bungalow, overstuffed furniture, dinette, art lamps; gar. available. Children welcome. 113 N. Chevy Chase Blvd., Glendale. Phone Glendale 2346.

$28—2 rms., new furn., adults, blk. N. of subway exit 1st and Glendale Blvd. to Colton, blk. W. 205 Lakeshore Terrace.

BEAUT. arranged, 3 lg. rms., 2 beds, tile shower, 2 lg. closets, furn. or unfurn. if desir. 423½ N. Vendome

$35—SINGLE BUNGALOW APT.—Fully furn. incl. light, gas, h. w., shwr. 1235 W. 39th st. VE. 2794

$45. $55. Beaut. new 3-rm. bung. apt. Tile bath, sink, shower, gar. Will suit the most particular. 592370.

BARBARA JEAN COURT. $40 & $45. Beaut. large singles, overstfd., tile bath. 5124½ De Longpre. HE. 8302.

$40—ATTRACTIVE, sunny, large living-rm., bedrm., extra bed. Gas furnace. Adlts. 1643 Arapahoe. AT. 8938

EMERALD COURT
4 rms., beaut. furn., 2 beds. Quiet, conv. Reas. 1024 N. Serrano. S car.

NEW 3-RM. DBL. NR. WESTLAKE PK. ELEG. NEW FURN. $60. FI. 6913. 832 S. CARONDELET.

$32—3 RMS. and bath, compl. furn. Suit. for couple. 2252½ W. 27th st.

HOLLY. new 4 rms., beaut. furn., 2 bdrms. 5326 Loma Linda. GR. 3109

$23. 2-rm. furnished apt. and garage. 1346 E. 75TH ST. BR. 3325.

Unfurnished —24½-H

4-rm. bung., 2 bedrms., $30. 5-rm. bung., $40. 931 HAMMOND ST., nr. Sunset & Doheny. EM. 1602.

4 RMS., mod., stucco, incl. gar. $27.50 Bkfst. nook, wall bed, buffet, heater. Adults. 1365 Hyperion. BE. 2325.

4 LARGE rms., garage, every convenience.

[...]

TO LET—HOUSES— Unfurnished

West and Northwest —25-A

6-RM. stucco, splendid loc. $60. 2733 Rimpau Blvd., near Adams.

6-RM. upper & lower new duplexes, 4 gars. 1063 S. Mansfield. GR. 3662.

6 RMS. Garage. Beaut. view. Near Sunset. $60. 1851 Lucile. GR. 8037.

6-ROOM hi-class duplex, mahog. finish. Good location. Ph. RO. 4306.

6-RM. STUCCO, 3 BEDROOMS, BEVERLY HILLS. OX. 0797.

5 ROOM STUCCO

Beautiful, new; breakfast nook, shower, 2 car gar. Lge. lot. $65 per mo., to apply on purchase to responsible people. Call 1606 Cahuenga Blvd. Room 223.

5 & 3-ROOM beautiful new bungalows. Tile baths, showers & sinks. Every modern convenience. Price $40 & up. 806 TULAROSA DR. Go to Hoover & Bellevue, 2 blks. east, then N. OL. 5870. Eves. WH. 0272.

5 rooms each, $50. New duplex. Electric refrigeration, wall heater, near transportation and school. 1366 S. CARMONA AVE., north of Pico.

5-RM. duplex. 2 bedrms., wall bed. Bkfst. nook. Gar. Water pd. Adults. $50. 1127 Laveta Terrace. DR. 6268.

5-RM. bung., $44. Gar. Water paid. Lawn cared for. 2506 Hillcrest Dr. EM. 2914.

5 ROOMS to let, unfurn., large, light modern stucco, extra toilet, garage, centrally located. OX. 4777.

5-ROOM attractive duplex, 868 S. Norton ave. REASONABLE rent to permanent people. Adults.

5-RM. duplex upper, just built, beaut. decor., every mod. conven. Nr. cars & schools. 1353 Longwood. OR. 9268.

5-RM. lower duplex, flooded with light & air; close to shopping & cars. 106 S. Normandie. WH. 5154.

5 BEAUT. RMS., LATEST IMPROV. SPEC. LOW RENT TO PERM. TENANTS. 500 S. CATALINA.

5-R. upper duplex, 2 bedrms. Unit heating. Adults, $75. Second garage, $5. 1041 S. Mansfield Ave.

6-RM. cottage, newly dec. 1208 So. Union ave. $27.50. BE. 9181.

TO LET—HOUSES— Unfurnished

Hollywood —25-W

3-RM., good condition, 3 garages. 1150 N. KINGSLEY DR. Reasonable.

MRS. BOTTOMLEY

Exclusive rental specialist wants listings; clients waiting. 4302 Melrose ave. OL. 5593.

5—5-room modern, Italian duplex, living, dining, kitchen, bkfst. nk. on first floor, 2 bedrooms, 3 large closets, bath, separate toilet on 2nd floor, tile sink and bath, garage. 1164 N. ST. ANDREWS PL.

NEW MODERN 4-RM. BUNGALOW, BUILT-IN BED. LOCATION IDEAL BETWEEN SUNSET & HOLLYWD. BLVD. ADULTS. 5745 HAROLD WAY. HE. 0809.

½ OF double 4 rooms, modern, tile bath, shower, garage, rent reasonable. 1423½ N. MARIPOSA AVE.

Beautiful apt., 2 bedrms. High class, cor. Flores and Fountain. HE. 2128

$35. ATTRACTIVE ct. 3 large rms. 637 N. Sycamore. HE. 2128

South and Southwest —25-B

6-RM. bung., nice home, 2 bedr. & den, hdw. firs., 3 car lines. $45 mo. Adults. Inq. 5822 S. Hoover. TH. 8229.

6-RM. bungalow in first-class condition. Rent $65. 3991 LA SALLE AVE. Phone WH. 5502.

6 RMS., clean, mod. house with gar., $55. 2002 W. 43RD PL.

6-RM. bung. sleeping porch & gar., $50. 1726 Middleton Pl. RO. 9877.

6 large rms. & sleeping porch, gas & light incl. $70. 4029 Denker ave.

6-RM., 3 bedrms. 3922 Halldale ave. Rent $45.

5-RM. Spanish bungalow. A beauty. 2 bedrooms, garage. 1071 W. Santa Barbara ave. Inquire 1075 same st.

5-ROOM new ENGLISH stucco home, large yard, shrubs and dbl. gar. $45. 2627 S. Hobart. VE. 4396.

5-R. new. $40. dbl. gar. 2529 W. 79 st. Owner on premises Sun. DE. 1227-R-3.

5-RM. attractive, 2 bdrms., ph., bath, gar., firepl., hdwd. floors, nice yd. 815 W. 60 ST. TH. 1430.

FURNITURE—HOUSEHOLD GOODS, Sale, Exchange —30

BEFORE YOU BUY SEE OUR

4-Rm. Outfit, $119

Washington Furn. Co.

1806 So. Main

TO be sold at once, furnishings of a fine home. Oriental rugs (rare ones) exceptional pieces of fine furniture, 2 wonderful imported table lamps & many other beautiful things. Needle point chairs; paintings, etc. OR. 8883

ELEG. mod. furn. 9-rm. Wil. res.—by pc.,—everything you will need for fine home. Reas. Dealer. Call at once. 282 S. OXFORD. WA. 4192.

YOUR CREDIT IS GOOD AT ROCK BOTTOM PRICES
STAR FURNITURE CO.
3573 WHITTIER BLVD. AN. 3890.

GAS ranges, Detroit Jewel, high oven. White & N.T. $12.50. 3040 S. MAIN

Furniture, Household Goods at Auction —30-A

AUCTION

TODAY, FEB. 21, 9:30 A.M.
3218 S. MAIN ST.
BIG SALE:

Besides the contents of SEVERAL PRIVATE HOMES, we have consigned to us the entire furniture and furnishings of a 40-ROOM APT.-HOUSE! Consists of MEDIUM AND HIGH GRADE clean USED furniture of all kinds, such as mohair & velour parlor sets, walnut dining & bedroom sets, dressers, beds, springs, mattresses, chiffoniers, rockers, ice boxes, gas ranges, pianos, lamps, mirrors, rugs, etc. A BIG STOCK and a BIG SELECTION —so DON'T FAIL TO ATTEND!
PACIFIC AUCTION HOUSE
Dan Feldman Sells It

AUCTION

Tues., Feb. 21, 9:30 a.m.

112 E. JEFFERSON

Big all day sale of new and used household furniture of every description consigned to us from several homes. Beautiful living, dining and bedroom sets, all kinds and styles, several pianos, phonographs, mirrors, lamps, odd dressers, beds, springs, chairs, rockers, bedding, linen, also selection of rugs. Dealers and general public are invited. At 2 o'clock office furniture will be sold.
SOUTHWEST AUCTION HOUSE
I. Dorshkind H. H. Greenberg

AUCTION FURNITURE

TUES., FEB. 21, 1 P.M.
4773 WHITTIER BLVD.
The entire stock of new & used furnishings, rugs, gas ranges, linoleum, etc., to be sold by the piece.

Auction Wednesday

3311 S. MAIN ST.
A large quantity of new & used furniture removed from several fine homes including, living, dining & bedrm. sets, also a lot of factory closeouts, hundreds of odd pieces, and a fine selection of rugs. Everybody invited.
S. BARAK, Auct. HU. 6149

Auction, Thurs., 10 a.m.

2941½ W. 8th st. Elegant furniture (5-rm. flat.) bed, living & dining room. Wilton rugs, davenport, wing & overstuffed rockers. Fine library table, floor lamps, gas range, refrigerator, dishes, linens, bedding, drapes, pictures, twin beds, etc. Strouse-Lennerd Co. O. W. Pence, Auctioneer.

Auction Thursday, 10 a.m.

MUSICAL INSTRUMENTS— Sale and Exchange —31

HELEN HAS 400 MORE BABIES
HELEN TALKS: "I was just getting ready to have a nice little vacation when along comes the manager of this big 10-story Piano Storage Warehouse, and says, Helen, here's an order from eastern factories, advising shipment of many carloads of pianos with instructions for you to clean house, get rid of every piano now on our 10 floors within the next 10 days.' 'Some big job boss,' you've mapped out for poor little me—I have 400 pianos on hand.' So here goes folks—Some new, some slightly used, some used more, but all guaranteed. No reservations—Kimballs, Knabes, Steinways, Straubes, Chickerings, Chases, Mehlins, Webers—OH, just scads of pianos, baby grands, baby uprights, baby players, all to go for a song. Uprights, $16 up; players, $90 up; baby grands reduced $195; reproducing pianos, $295. You can buy a piano for $5 down, $1 week. Every piano to go. Come in and get yours. Just ask for Helen." Lincoln Piano Storage Company, 800 N. Spring st. at Alpine. Take E. W. 2 or 3 car, get off at Alpine. Walk one block east to the big 10-story storage warehouse. Phone ME. 1441.

STEINWAY living-room grand, brown mahogany finish, slightly used.
WESTLAKE BRANCH,
BIRKEL MUSIC CO.
2402 W. 7th st.

ACT now if you want a good used upright piano at a bargain. Steinway $375. Knabe $195. Kranich & Bach $150. Crown $225. Easy terms, no interest. Goodan-Jenkins. 724 So. Broadway. TR. 0771.

BEAUTIFUL little baby grand [illegible] upright, standard make, [illegible] children. Price $195.

Martin Music Co.

734 So. Hill. Ph. TR. 9621.

PIANOS—All Used. Steinway, $98; Kimball, $189; Chickering, $127; Steinway vertigrand, $440; Knabe, $89; terms as low as $5 down, $1 wk. DANZ, 105 N. Spring. Open eve.

RENT a piano on our easy rental plan. Amount paid may be applied to the purchase of a piano in the future.

THE MAY CO.

PIANO—Melville Clark Apollo Reproducing elec. player mahogany cabinet, 60 records Like new. Cost $1800. Will expect $350. Must sell. $100 down. 4343 S. Raymond. VE. 4092.

DUO-ART reproducing baby grand, walnut case, new style, $1875.
WESTLAKE BRANCH
BIRKEL MUSIC CO
2402 WEST 7TH.

PIANO, SLIGHTLY USED MASON BABY GRAND, $300 CASH. ALSO SONORA ORTHOPHONIC. 627 SO. WESTERN AVE.

UPRIGHT piano for sale, will accept painting and paper hanging in exchange. MR. BROWN, the Piano Exchange, 221 So. Spring st.

STEINWAY for rent, $4. Chickering, $3. Bungalows pianos, $4. Baby grand, $7 per month.
Youell Music Storage, 913 S. Olive.

PIANOS rented, $1 mo. up; players $4 mo. up; baby grands $5 mo. up. Rent can apply on buy late. VA. 6129. DANZ, 105 N. Spring. Open eves.

FOR sale. Mustel Celeste. Beautiful art case. Perfect condition same as new. Bargain. Address RR. box 225, Times Office.

ALL MAKES used uprights and grand pianos nearly always on hand. Good pianos $125, $135 & $150. Piano Exchange, 221 SO. SPRING ST.

USED Knabe, Chickering, Steinway grands, upts. Lowest prices. Terms. WHOLESALE PIANO WAREHSE.

Los Angeles Times

AUTOMOBILES, ETC.—

CADILLAC

Chrysler 72 Sedan, 1928

Pontiac '27 Landau Sed. Reeve Gartzmann, Inc.

Hudson '25 Coach

Hup 8 Sedan, $995

Hup 6 Sedan, '26 $225

BUICK Demonstrators TEN 1927 Models

Marmon Late Sedan

Nash '26 Sedan, $675

Oakland '27 Landau Sed. Reeve Gartzmann, Inc.

Packard In Hollywood

Peerless "6-80" Sedan

Willys Knight '26 Sedan

Whippet '27 Landau

Chrysler Coach, $595. 1926

Overland 1925 Coach

Studebaker '25 Coach

Maddux Lincoln Agency $250 BARGAIN

1059 S. Figueroa WE.4114

Good Pickin's

MACK TRUCK CORP.

CUT THIS OUT

Pageol—770 E. 9th St.

Gotfredson Truck Corp.

Federal Big Six Stake

Federal Motor Truck Co.

AUTOMOBILES, ETC.—
Miscellaneous

Automobiles Wanted —40-F

HAVE bungalow clear in Pasadena. Leased $50 per month to October. Want high-grade late model sedan part payment. Will take back mortgage for difference. Call owner, Mr. Wheeler, TR. 3071 or Wakefield 1967

Wanted Cars For Cash

Get our appraisal on your car before selling. This service is free to you. KELLEY KAR CO. 1834 S. FIGUEROA. WE. 3017

WANTED—1927 4-pass. coupe or sedan, Stude Com. pfd., in exchange Newport Bay frontage. Phone Santa Monica 22157.

WANT—100—FORDS

All models & types. Mr. Ross J. A. Nadeau Co., 1100 E. Slauson

LATE MODEL CLOSED CAR wanted. Will consider Roadster Call MR. BECKNER, ME. 7367

FROM private party, the best late model closed Ford one hundred cash will buy. Davis, MEtropolitan 7534.

PLATINUM diamond bar pin, value $500, for car of standard make. Add some cash. WH. 9459.

$5200 note, trade for good car. Prefer Rolls Royce or Packard. No equities, responsible party. 801 E. 6TH ST.

$1000, 7%, first closed mtg. gold serial bond, trade for closed car equal value. WAsh. 0756 after 6 p.m.

ANTELOPE VALLEY Clear. Owner wants good car. VA. 3541.

WANT Ford car & Ford trucks, pay highest cash. 2025 Santa Fe ave.

WANTED—Ford touring, no older than 1926, or sedan, 756 Maple Ave.

TRACTORS—
Farm Implements —42

BRAND new Emerson tractor, 12-20 h.p., $575. Regular price $1600. VErmont 3941

PETS—LIVE STOCK

HORSES, MULES, CATTLE—
Goats, Sale, Exch., Wanted, Etc

Horses and Mules —43

GOING East, will sell roan 5-yr.-old stock pony, $125. Sorrel, gaited saddle horse, $135. Child's Pinto stock pony, bridle & saddle included, $75. Inclusive price $250. HE. 0475.

FOR SALE, 50 good work mules and horses. Ph. M. Orban, Jr., Whittier.

Cattle —43-A

EXC. fresh tested young Jersey cow. 130 SUFFOLK, Sierra Madre.

POULTRY AND SUPPLIES—
Pigeons, Rabbits, Bees

Poultry and Supplies —44

CHICKENS, rabbits & farming tools wanted in exchange for land. Beautiful location, 1 3-4 mi from nearest town. Call 216 E. 31ST ST.

5000 WHITE Leghorn & R. I. Red baby chix, 10c each. Peking ducklings, 15c each. PIONEER HATCHERY, 240 S. Spring.

POULTRY WANTED

All kinds will call anywhere. City Poultry, 3923 S. Hope. AT. 6263

1500 W. Leg. baby chix, 7 to 10 days old, 15c ea. Good stock. 2046 E. FLORENCE. DE. 6893.

30 GAME cocks and stags. 4416 Ambrose ave. Phone 592426.

RABBITS and HUTCHES for sale or trade. Phone AXridge 4627.

SPECKLED Sussex stock and hatching eggs. 5842 S. FLOWER ST.

THREE $40 cap. gas incubators. Foster & P.C.A. Barg. 216 S. King. Bell

Pigeons —44-A

PIGEON ranch, including 200 white & Silver Kings. AT. 0350, eves.

Rabbits, Hares, Etc. —44-C

150 Chinchillas, reg. does, $3 each. 3716 LONG BEACH BLVD.

PETS AND SUPPLIES—
For Sale, Exchange, Wanted

Miscellaneous —46

Goldfish All Kinds
GOOD, STRONG, HEALTHY
SPECIAL SALE
Breeding season now.
THE MUSASHINO CO.
Wholesale & retail, open till 9 p.m. 259-61 East 2nd St. TU. 7801.

Dogs —46-C

ENGLISH setter, beautifully marked, highly pedigreed. Splendid playmate for children. At half usual price for good home. $40. 534 N. Alpine Dr., Beverly Hills.

WIRE-HAIRED TERRIER PUPPIES, blue-ribbon stock, reasonable. 2026 Hillcrest Rd., Hollywood. HE. 8546.

BOSTON terrier brood matron, ready to breed, for sale cheap. 2034 Sunnybrook Drive.

SEALYHAM puppies. Pedigreed, registered. Finest breeding. Over distemper. Tel. Lankershim 420-W.

AT stud, French bull, pedigreed. WH. 8657.

BEAU. French bull pups. A.K.C. stk. $15 up. 219 S. Union av. DR. 2577.

AIREDALE PUPPIES
511 SO. WESTERN. DR. 0295.

REAL flat nose Pekingese pups. Pel 1448 Silver Lake Blvd. OL. 4951.

FRENCH bull from champion stock. $25 up. VE. 1891.

REAL ESTATE

HOUSES—
For Sale

Miscellaneous —50

BEST CASH OFFER

Before next Friday night will BUY EXCEPTIONAL HOME from owner, who has opened offices in Chicago and MUST MOVE immediately. A BONA FIDE offer of a REAL SACRIFICE.

Corner—lot 50x150—Spanish, 7 rooms, 3 bedrooms, 2 colored tile baths, tiled kitchen, solid wood ceilings with solid beams, ½-inch oak floors, electric controlled 2-unit heat, automatic hot water, electric refrigeration, sprinkler system, walled-in rear garden, double plastered garage, mountain view.

REAL CASH WILL BUY A HOME HONESTLY VALUED AT $18,000 FOR CONSIDERABLY LESS.

NO TRADES. 100 S. HAYWORTH AVE. ONE BLOCK SOUTH OF BEVERLY BLVD. PHONE ORegon 7322.

Near 6th & Western
A Real Investment
$22,500

KELLS & GRANT

A REAL STEAL

O'CONNELL & WHITE

$16,500 Don't Fail To See

KELLS & GRANT

Open For Inspection 167 SO. HIGHLAND

LAACK & WILLIAMS

RECEIVER'S SALE

WILSHIRE 2 STORY

GENTLEMEN'S ESTATE

One of the most beautiful estates in all California is offered for sale. The grounds are large having about 3½ acres planted with thousands of ornamental shrubs, plants and flowers. The estate is completely abounded by spruce and stately eucalyptus trees, besides having almost every known variety of tree on the grounds. There is a swimming pool with sand beach, rockery, aviary, winding paths, rustic bridges, and everything which people of wealth and refinement would enjoy.

The house, a rambling California mansion, has the appearance of those occupied by the old Spanish Dons with its long porch, enclosed patio, etc., yet having all of the ultra modern refinements and conveniences of today. There are servants' quarters in the residence; chauffeur's quarters in the garage, besides bungalows on the grounds for the gardener.

GLENN & SMITH
633 S. Western ave. WA. 1393.

$10,500 Sacrifice
BEAUTIFUL HOLLYWOOD HOME
Level Lot 70x175

I have just taken this on exchange at $13,000 and must liquidate at once. Artistic 5-room Sp. St. bung. with studio living rm. 18x26. Beautiful kitchen with walls of blue Durotile. Grounds magnificently landscaped. Tropical trees and shrubs. Half dozen varieties of fruit trees. Rustic fish pond. Artistic arbor and pergola. A LITTLE ESTATE RIGHT IN TOWN. Over $850 in paving, lighting and sewer assessments. ALL PAID. First mtg. $5500 at 7%. Bal. arranged. See this and you will KNOW I mean business.

732 No. Orlando
Owner—GLad. 2186

WINDSOR SQUARE
SEE THEM BOTH
OPEN DAILY 1 TO 4 P.M.
234 SO. IRVING BLVD.
$27,500.
BEAUTIFUL COLONIAL HOME.
ALSO
246 SO. IRVING BLVD.
$30,000.
ITALIAN STUCCO HOME
10 ROOMS, 3 BATHS
KELLS & GRANT
Wilshire at Western. DU. 3000.

Open for Inspection
643 SO. SYCAMORE
7-room bungalow
$12,750
SPANISH, 8-ROOM
533 NO. HIGHLAND
$25,000
Mr. Jackson.
HOWARD & BOSWELL
3461 W. 8th st. DU. 1848.

BEAUTY, ENVIRONMENT, VALUE

See this Model Home. Spanish Stucco. 4 large rooms, en suite with exquisite bath and dressing room. Large living room with huge fireplace, opening onto rose garden and patio. Fine large kitchen with electric range & refrigeration. A home to satisfy the most critical. $35,000. Drapes & floor covering included. Phone MRS. ALLISON, OR. 2061.

$18,000
COLONIAL HOME
Near Wilshire Blvd.

Close in, 9 rooms, all modern conveniences. Splendid condition. No trades, but good terms. See Mr. Chapman.

KELLS & GRANT
Wilshire at Western. DU. 3000.

$12,500 $12,500
60 FT. B ZONE

Near Wilshire and Western. There is a substantial 6-room house on this lot rented until Sept. 1st. Then you can build a five-story apartment building on it.

GLENN & SMITH
633 S. Western ave. WA. 1393.

$100 CASH

Buys wonderful new five-room modern stucco home. Two large bedrooms, brkfst. room, tile bath and sink, double garage, lot 50x130, stores, schools and 5c car line. Collins, MUtual 7331.

SAN MARINO

Beautiful modern 8-rm. house, three baths, 4 large bedrooms, tile kitchen, lot 70x175 enclosed with cement wall, close to Huntington Drive and transportation. 1754 St. Albans Rd. Open for inspection. T. E. Telfer Terrace 4738, Pasadena.

1011 THIRD AVE.
6-rm. bungalow. Large rooms. Living room 20x16. Gum finish, oak floors throughout, tile bath, showers, wardrobe closets, double garage. Laundry in garage. Lot 55x145. Priced right. Come and see it. Owner on premises. RO. 5449.

$6500

POSITIVELY the cheapest 5-rm. stucco bungalow on a full size lot in the district, close to schools, etc. Let us prove this to you today. 7451 MELROSE AVE.

YOU DON'T KNOW WHAT YOU ARE MISSING for small payt. dn. & $30 mo. Only $4500. 4-rm. hillside view home. Own., 1463 ANGELUS AVE. Drive out Sunset to Silver Lk. Blvd. N. to Scott Pl., 2 blks. E. to Angelus.

50 Ft. Santa Barbara Cor.

Good 5 rm. Col. home, close to Western at $3000 under value. Lot alone worth price. Only $12,500 and terms arranged. Owners 4014 So. Western. VE. 9423.

WHY NOT PHONE YOUR WANT-AD TO THE TIMES? NO CHARGE ACCOUNT NECESSARY, AND COURTEOUS, EXPERIENCED AD-TAKERS, DAY AND NIGHT, WILL HELP YOU WITH YOUR COPY IF DESIRED. MEtropolitan 0700.

FOR ONE WEEK

The first satisfactory offer over $15,500 takes this new 2-sty. Los Feliz Spanish 7-rm., 2-bath. Don't overlook this. HE. 3949.

WILSHIRE DUPLEX

$16,500. 10 rooms, nearly new. Wilshire-La Brea dist. Consider trade to $8500. A sacrifice. 3867 W. 6TH ST. WA. 1952.

Westwood Bargain

7-rom bungalow, $6850. Double garage. Miss Fellner, MUtual 6331.

BUILT TO LAST

Priced to sell; beautiful 6 or 7-rm. homes, 146 and 148 N. Stanley Dr. ...

Finely furn. or unfurn.

SAC. BEAUTIFUL NEW

$2000 Sacrifice; new 7-rm.

The Frank Meline Co.

HOUSES—
For Sale

West and Northwest —50-A

$8350 FULL PRICE
WILSHIRE-CARTHAY CENTER DISPLAY

New 7-room and bath artistic home, double garage, lawn and shrubs. Lot 50x130. Cathedral windows. Moorish tower, 13 ft. barreled ceilings, heat in every room, tile bath & shower, sun room, every modern improvement. TERMS LIKE RENT. Drive out Pico to Fairfax, then 3 blocks west to Kalamazoo, then north to 1134. OPEN FOR INSPECTION. Constructed for home of selected materials by day work. You will find almost duplicates of this wonderful home at $11,500 to $14,500. My price $8350. Bring deposit. You will buy this if you want a real home. Several thousand dollars under market. Must be sold. Phone OWNER, HU. 4717.

HANCOCK PARK

OWNER OFFERS AT A SACRIFICE, HIS NEW BEAUTIFUL RESIDENCE, SITUATED AT 222 SO. McFADDEN PLACE. FOUR BEDRMS. FOUR BATHS. LARGE SOLARIUM. SERVANTS' QUARTERS AND MANY OTHER OUTSTANDING INDIVIDUAL FEATURES. OPEN DAILY FOR YOUR INSPECTION BETWEEN THE HOURS OF 1 AND 5 P.M. FURTHER INFORMATION VAndike 4280.

WILSHIRE DISTRICT
219 S. KINGSLEY DR.
BEAUTIFUL 8-ROOM BUNGALOW

3 bedrooms, double garage, hardwood floors, gas furnace, near school and shopping district, B Zone. Be sure and see this. WA. 5868. Take 8 car.

FOR QUICK SALE
ONLY $500 CASH

7-rm. Eng. bung. 3 bedrms. Bkft. rm. Hdw. flrs. Fireplace. ½ blk. car, stores. Full price $6300. $65 mo. inc. all int. This is a barg. H. R. MacNair, 3114 Glendale Blvd. OL. 3708. OL. 4033.

ONLY $13,000

Beautiful English type seven-room home, overlooking a beautiful lake. Here you have the advantages and environment of a country estate, yet only 12 minutes from downtown. $500 cash. Balance like rent. Call OLympia 4410 for appointment.

OWNER LEAVING
SACRIFICE
FULL PRICE—$1700

3-rm. house & dbl. gar., paved st., good loc. $900 cash. Assume mtg. $800. H. R. MacNair, 3114 Glendale Blvd. OL. 3708. OL. 4033.

SACRIFICE

Going East, will sell new six-room Spanish stucco bungalow, dbl. garage, lawn, shrubs, complete. Lot 51x135. This is a real buy direct from owner. Phone ORegon 5997. 1637 S. Spaulding Ave.

$20,000 HOME FOR $15,500
Distinctive Spanish, 6 rooms, 3 baths, lot 60x140, high ground in Cheviot Hills. Surrounded by 3 country clubs, Rancho, Hillcrest, California. City's greatest bargain. Shown by appt. MR. BANKS, 5136 W. Pico. OR. 1191.

Pay Only $500 Down

Move in this distinctive Spanish bungalow, surrounded by beauty and charm, only 15 minutes from downtown. Balance like rent. Call OLympia ...

Pay Only $500 Down

WESTWOOD

JUST NO. WILSHIRE

Only Few Days Left

MURDER! Cor. duplex, 12 rm. 1102 HI POINT, Carthay Center. $15,800

South and Southwest —50-B

BRAND NEW
7-ROOM STUCCO

Dome ceiling living rm., dining rm., 3 BEDROOMS, breakfast room with breakfast table and chairs, dandy kitchen with excellent cabinet work, tile drainboard, built-in ice box, inlaid linoleum, large glassed-in screen porch, auto. storage water heater, tile bath, separate shower, pedestal lavatory, hardwood floors throughout. Real fireplace. Clay tile roof, front, back and side porches. Double garage, 50-foot corner lot. Fine lawn, shrubs and flowers, sewer in and paid for. Excellent location. High and sightly. Fine surroundings and improvements. All this for only $7900. Small down payment, balance monthly.

Angeles Mesa Land Co.
Owners, 5801 West Blvd.
CORNER OF SLAUSON AVE.
Phone TR. 0121 or VE. 8140.

$4600 FULL PRICE
$250 Down $40 Mo.

Pays for nice home on concrete boulevard. Improvements in. Assessments all paid. All conveniences. 2 bedrooms, living rm., bath, screen porch, garage, lawn, shrubs, large lot. Monthly payments include int., prin. and insurance. Restricted west side district. Real bargain. Call me. No obligations. MR. POSNER, WE. 0251; res., EM. 8076.

BARGAIN, 4331 W. 61st, 5-room stucco, double garage, $1000 less than cost, owner will be at prop. all day Sunday. Come, see this beautiful home. Taylor, TR. 7233. Eve. HU. 0333. Will show anytime by appointment.

HOME AND INCOME!

Only $750 down, 2 new modern houses on one lot, near 54th and Hoover. Honest value at a price of only $7500. Owner & Builder. 3425 W. VERNON AVE.

$5500 Spanish Bungalow

Five rooms. Lawn & shrubs. Make your own terms. Call TUcker 7871 or see the house at 2512 W. 77TH ST.

8 RM. DBLE. $750 DN.

Nr. Santa Barbara & Western. Modern, like new, 1 side furnished. Sac. $7750. 4420 S. Vermont. VE. 6598.

$6750. TERMS. Beaut. colonial 6-rm. & br. nk., elec. cont. furnace, awnings, fr. trees, roses, newly painted & dec. Close to car & school. Owner, 4918 5th ave. Phone UN 7226.

$700 Dn., Angeles Mesa

Price $6150. Beaut. home. Lot 50x135. Easy terms. REAL BARGAIN. Key 5219 S. Vermont. VE. 2188.

Dble. Stucco on Bdwy.

56 ft. front. Pr. $8500. Only $1500 cash. Owner ill. 4875 So. Broadway.

NR. BDWAY. & CENTURY BLVD. Mod. 5-rm. stucco, beauty, lawn, gar. Paved st. Only $4200. $500 dn. 8310½ So. Vermont. TH. 8107.

FOR sale or trade. 2 stucco bungs. on E. 119th st. 1st blk. E. of Main. 1 blk. from school. T.D. accepted. Ph. YO. 6072 or call 234 E. 116th.

S.W. Chick. ranch 50x152. Mod. 5-rm. stucco. 2 chick. hses. for 1000 chix. Lawns. A beauty. $5000. $1000 dn. 8310½ S. Vermont. TH. 8107.

VETERANS NOTICE

The greatest value you have seen for $5000 at 516 W. 98TH ST. ...

Hollywood Sacrifice

A Beauty Spanish Type

North Hollywood AUCTION

HOLLYWOOD—
For Sale, Exchange, Etc.

A RARE COMBINATION

New 12-room super-built Spanish. Large liv. rm. with heavy beamed ceiling and library nooks. 4 bedrms. 4 tiled baths. Billiard rm. 2 maid rms. 6-unit heat. Water softener, steel-lined fur cabinet, fireproof vault & every modern kitchen, bathroom, laundry and closet convenience. A quiet, protected location among beautiful homes and trees. Only a minute from Sunset Blvd., with very easy grade. Just high enough for perfect drainage, lots of sunshine, daily summer sea breeze and glorious outlook on mountains, city, sea. Property clear. Good terms. Turn from Sunset on Selma, then left on Monteel Road to 8213. See Mr. Judy.

HOME FREE

3 large bedrooms and beautiful living-room and only one block west of Western. Lot alone worth $12,000. You buy this lot and we make you a present of this splendid home. Values in this district are increasing very rapidly and this property should make you some real money in a very short time. Offer me not less than $11,500, total price. Call David Evans, HE. 3101, or evenings, HE. 6373.

$10,000 Underpriced

Beautiful 9-rm. home, living rm. 18x36, finished in solid mahog., real fireplace, dining rm. finished in Venetian walnut, mahog. library, 4 bedrms. & 3 baths, lot 65x175. B Zone. Located just No. of Hollywood Blvd. Central Hollywood. Lot alone is appraised at $22,000 and the home cannot be built for $15,000, price for all $18,500, terms $5000 cash, bal. $100 mo., including interest. 596-003.

Forced To Sell or Trade

My new beautiful 10-room, two-story and basement view home. All modern conveniences. Beautiful garden. Cost $55,000. On account of domestic troubles am forced to sacrifice immediately. Will also sell furniture. Don't miss this opportunity. Ring MR. McMULLEN, GLadstone 9410, between the hours of 7 and 9 a.m., or 6 and 9:30 p.m.

FINE HOME!
CHOICE INVESTMENT

7-room English stucco, 3 bdrms., 2 tile baths, ser. quarters, Zone B lot in finest hotel & apt. district. Across st. from GARDEN OF ALLA. Alongside DE LUXE ANDELUCIA COURT. Live in this 2 or 3 yrs. and make $10,000. See MR. JUDY on premises. 1479 HAVENHURST DRIVE.

THIS IS A BEAUTY

$29,000 furnished, $26,500 unfurn. Beaut. bedrms. & baths, lge. liv. rm., ballrm., just off Beachwood, wonderful view. 137-ft. nearly level lot, beaut. landscaped, faces 2 sts. Furnishings the very best. Might consider clr. lot. Mr. Phillips, OX. 6111. Suns. & eves. OX. 5425.

UNUSUAL BARGAIN

Lot 50x130 suitable for income. On Sweetzer ave., West Hollywood, bet. Santa Monica Blvd. & Melrose ave. E. front. Priced at $7500. Will sell now for $5500. ⅓ cash. SHAW, Owner, 1605 Cahuenga. GL. 4820.

FINEST APT. SITE

A steal. 1 blk. No. blvd. 1 blk. W. Vine. 60x164. Mtg. $12,500, bal. $11,000 cash. Appraised at $30,000. Owners must sell. Com. to brokers. OX. 8042.

BEVERLY HILLS—
For Sale, Exchange, Etc.

THE GEM OF BEVERLY HILLS

Beautiful Beverly Hills Home Handsomely Furnished $21,500

Architect's Masterpiece SPANISH GEM

HOLLYWOOD—
For Sale, Exchange, Etc.

LOOK—$13,000—LOOK

FOR SALE BY OWNER

Homes in Beverly Hills

BEVERLY HILLS—
For Sale, Exchange, Etc.

Beverly Hills Lots

Live amongst the stars. Beautiful hillside lots. Trees and beauty. Streets paved. Water, gas, electricity. Only $1500. Terms to suit you. See tract agent, Beverly Oaks Tract, in Benedict Canyon, Beverly Hills. Benedict Canyon Boulevard is continuation of Canyon Drive. Drive out Wilshire Boulevard to Canyon Drive (Beverly Hills.) Canyon Drive continues into Benedict Canyon Boulevard. Drive along Benedict Canyon Boulevard to West Wanda Drive. You will pass the home of nearly every movie star. A beautiful and profitable drive. Beverly Oaks Tract Office is corner West Wanda Drive and Benedict Canyon Boulevard. Tract agent there all day including Sunday. Hurry and get the choice.

BEVERLY HILLS HOUSE

New 6-room, bath and garage. Swiss Chalet type. Beautifully landscaped hillside lot, Beverly Oaks. If you like the hills you will love this hillside gem. Price only $5600. $600 cash. Balance $60 per month. See agent at Beverly Oaks tract office. Drive out Wilshire Boulevard to Canyon Drive, Beverly Hills. Canyon Drive continues into Benedict Boulevard. Continue to West Wanda Drive. Office at Beverly Oaks, corner West Wanda Drive and Benedict Canyon. This is a beauty. Low price and easy terms. So hurry.

FOR SALE, BARGAIN, BUNGALOW Beverly Hills near Country Club Drive. 6 rooms, bath, double garage, garden. Cost $10,000. Will take $7500 cash or $8000 on terms. No agents. Personal interview desired. Phone WE. 1641 for appointment.

NEED CASH

Unusual Spanish bungalow, decided bargain, 3 bdrms., 2 baths, unit heat, double garage, patio, beautifully landscaped, reduced from $16,500 to $14,000. Owner must sell. Small cash payment. MR. COLCORD, OX. 6111, eves. OX. 8947

For Rent Furnished $400

Beaut. Beverly home, 4 bedrms., servants' qtrs. in gar., swimming pool, lge. lot, beaut. landscaped. Oriental rugs thruout, everything the best. Lease 6 mos. or year. Mr. Phillips, OX. 6111; eves. OX. 5485.

FOR RENT
Upper and lower flats, 6 rooms, 3 bedrooms, 2 baths, most attractive in Beverly Hills. Rent $75 month, and block south of Wilshire Blvd. WALTER G. McCARTHY CORP. 1424 Wilshire Blvd. Beverly Hills. OX. 6147.

Here is an Opportunity

Will sacrifice my $3550 equity for $1200 in nice Eng. home, 2 bedrms., loc. in Beverly, north of Wilshire. Cost $8750. Sell for $6500. MR. PHILLIPS, OX. 6111. Suns., eves. OX. 5485.

Pretty English Bungalow

No. of Wilshire, owner leaving, will sacrifice. 3 bdrms., 2 baths, double garage, nicely landscaped, cost $15,500. Price $14,000. Easy terms. MR. COLCORD, OX. 6111. Eve., OX. 8947.

A REAL BARGAIN

Have 60-foot close to new Beverly Hills High School. Price $4860. $1215 cash. Balance easy terms. WALTER G. McCARTHY CORP. Wilshire at Speedway. AX. 6147.

SEE 1709 AMBASSADOR DR. SACRIFICE

12-rm. Span. home. Swimming pool.

FOR sale at sacrifice, 7-rm., 2 baths, double garage, lot 75x150, $2000 below cost for immediate sale. 503 N. Roxbury Dr. Price $13,500. $1500 cash. Bal. $125 mo. Ph. Owner, Burbank 1012.

NEW 5-room Spanish Bungalow, 3 bedrooms, 2 baths and shower, just completed, only $10,500, easy to handle and ready to move in. Drive to 6342 COLGATE AVE. OXford 6812, ask for MR. CREASY.

TWO-story house 4 bedrooms, 3 baths, den. Lot 80x150. At 508 Bedford Dr. $19,500. Also 2-story at 333 Media Drive, ½ block north of Brentwood Golf Club. $12,500. OWNER, W. H. Hudson, OX. 5137.

MONEY making 8-flat, new, well built, fine location, No. of Wilshire, Beverly Hills. Large income. Will take lot or acreage for first payment. MALCOLM MOREHART CO. 7653 Melrose ave. GR. 4090.

PASADENA—
For Sale, Exchange, Etc.

ENG. stucco, 7 rms., attractive surroundings, mtn. view, 3 bedrms., 1 bath, ex. toilet, $11,500. $4250 cash, bal. easy. HOGAN CO., 379 E. Colo. st. Sales & rentals. Pas. Est. 17 yrs.

FOR SALE—$10,000 rent $100 mo., 950 Old Mill Rd., opposite Huntington Hotel; 7 rooms, 2-story Colonial. Wakefield 7914.

FOR LEASE, close in, 28 well-furnished rooms and apt. Garages. 144 W. Green, Pasadena.

BUY Pasadena attractive bungalow, 2 bedrooms, lot 50x150, $4500, worth $5500, 308 N. Craig ave.

$6750 BARGAIN $1250 CASH 6-rm. Spanish stucco, nr. hi school. $40 mo. incl. int. Owner, AN. 2622.

ALHAMBRA—
For Sale, Exchange, Etc.

REPOSSESSED HOME, just taken back by owner. VACANT, move right in. Price cut $2000 for QUICK sale. English stucco, 6 rms., $1000 down. Beautifully landscaped. See today. FORBES CO., 6 No. Garfield.

5-ROOM STUCCO
Well located, slightly used. Fine condition, close to market. Cost $5250. Will sacrifice for $3250. $1000 cash. Phone Alhambra 4359. See Owner, 201 E. Garvey ave., Monterey Park.

5-RM. stucco, real fireplace, double garage, tile roof, bath & sink, sewer in. $300 down. $45 mo. 10c carfare from L. A. Huntington Dr. to Poplar Blvd. Poplar to 804 WINTHROP DR.

6-RM. home sacrificed, 1 block north for East Main st. $4700, $750 cash. "Owner sick." GRABLER, 38 N. Garfield. Phone 3974.

SAN MARINO—
For Sale, Exchange, Etc.

THE HOME YOU HAVE LONGED FOR
Brings the Sunshine Indoors.
A Rare Combination—Beauty from Every Angle, Yet Practical

8 rooms, 3 master bedrooms, 2 baths 1 maid's room & bath, all artistically floored and decorated. You must see the lovely rose bath in the tower. Sit on the outdoor patio, 12x32, under the tiled roof and drink in the beauty of Baldy and the ever changing colorings of the magnificent mountains. Then try the upstairs balconies & sun porch and come down the circular stairway to the landscaped gardens below, where you can have your own picnic grounds or swimming pool. You will be happy in this distinctive home. 2532 Oak Knoll ave., San Marino, Phone owner. Alhambra 2912.

A VIEW lot, attrac. pr., for quick sale. Ph. Alhambra 2156-W.

SOUTH PASADENA—
For Sale, Exchange, Etc.

$5500—WORTH $7500

Good 6-rm. Eng. stucco on large lot, best loc., N.E. Pas. Must sell at once. Owner. EL. 1110. Colo. 2207

EAGLE ROCK—
For Sale, Exchange, Etc.

WARD SAYS $1000 down gives you a deed to modern 5-rm. stucco home with tile bath and sink near Eagle Rock High School. Look at it and make an offer. You will be surprised. 4649 Glassell ave. ALbany 1614.

HIGHLAND PARK—
For Sale, Exchange, Etc.

MUST sell dandy 5-rm. modern furnished home, fireplace, $4500. Tms. GA. 7258. Eves. GA. 3755.

$50 DOWN buys new 5-rm. stucco, fine view, nr. all schools, 5c car. Owner, 5926 Pasadena ave. GA. 3996

9-RM. strictly modern home, 4 bedrms., 3 garages, lot 50x150, $7500. Terms. 127 E. Ave 41. GA. 8112.

$4000, 4-R. stucco, gar. 45x130, nr. 2 carlines. 219 Chestnut av. EL. 1575

HUNTINGTON PARK—
For Sale, Exchange, Etc.

DRIVE to 1904 Live Oak st. A new 6-rm. stuc., $5000, $300 dn., balance like rent.

FOR SALE, large 5-room house, $4200 terms arranged. See owner at 323 COTTAGE ST.

INGLEWOOD—
For Sale, Exchange, Etc.

SACRIFICE

New stucco, 5 large rms., lot 63x 126, $3700, easy terms. Owner, 10515 Eucalyptus st., Inglewood.

FOR RENT or trade, partly furn. 7-rm. bung., 1 acre, rabbit and chicken equip., fruit, $40 mo. Tel. Inglewood 1221-W. 4819 June st.

CITY LOTS AND LANDS—
For Sale —53

LOS FELIZ HILLS

The Panoramic View
Visualize what this location means to you. Climate (53 physicians have bought home sites,) wonderful view of ocean, mountains, valley. Underground conduits, concrete streets, ornamental electroliers. Widening of 120-foot boulevard nearing completion. You can buy now at original prices. 1-5 down, balance in 4 years and bear this in mind—assessments on improved boulevard borne by us. Advance in prices goes into effect shortly. 68% of property sold. Don't delay. Act now. From $3000 up. Office of WILLIAM MEAD, VERMONT & LOS FELIZ BLVD. OL. 1606

De Luxe Hotel, Apt. Site

FINEST IN THE CITY
BEAUTIFUL ARDMORE AVE.
95x150
½-Blk. to Wilshire Blvd.
NEAR AMBASSADOR HOTEL
$65,000
HALF CASH. NO TRADES.
FULLY $40,000 UNDER VALUE.
Call Mr. Marmont
KELLS & GRANT
Wilshire at Western. DU. 3000.

A REAL BUY
A high level lot in the most exclusive north of Wilshire section of Westwood Hills. Wonderful view of the University and the surrounding estate district. Small amount will handle. MISS HOWE, GL. 5152. Evenings, WH. 7047.

C. C. C. TATUM, REALTOR
Exceptional opportunity for builders, owner will take 2nd D. of T. full purchase price. C zone lot 165 x200. On Vermont. Location ripe & ready for stores & apartments or hotel.
215 Merchants' National Bank Bldg. MUtual 3126.

N. W. WILSHIRE

100 ft. frontage, 140 ft. depth, 100 ft. west of Orlando on Blackburn. INCOME LOTS. Taxes & assessments PAID & can borrow $4000 on these. Best offer takes them. Jno. Deegan, 4035 Brighton ave. VE. 9052

HOLLYWOOD STEAL

Finest apt. site, 1 blk. No. blvd. 1 blk. W. Vine. 60x168. Mtg. $12,500, bal. $11,000 cash. Appraised at $30,000. Owners must sell. Com. to brokers. OX. 8043.

Barg. for Quick Sale

Dandy apt. site 117x150. 1244 4th ave. 3-story apt. under construction adj. lot. Owner, C. L. Markwell, 324 Citizens' Natl. Bank Bldg. MU. 4249. RO. 7709.

To-Day's Opportunity

Build a duplex or four-family flat on this beautiful site 50x218. Fifteen minutes from downtown. Only $385 down. Balance three years. OL. 4709

C. C. C. TATUM, REALTOR
Must sell at a sacrifice, La Cienega Blvd. business lot, nr. Wilshire Blvd., for $10,500, terms.
215 Merchants' National Bank Bldg. MUtual 3126.

EIGHT lots on north side of 70th st. between Vermont & Menlo ave. Special price to builders. $2500 cash. Subject to street assessments. GEO. H. PECK, 1364 So. Hill st. WEstmore 6093. Ask for MR. HILL.

$2500

Wonderful view lot, 12 min. from 7th & Broadway. Concrete streets, ornamental lights, sewers paid for. $250 cash, bal. 3 years. OL. 4709.

SAGAMORE PARK, between Eagle Rock & Glendale. Large level lots, high & healthy, no fog. Top price $1850. 10% down. Trust deed basis. 3752 Verdugo Road. AL. 4114.

BUILDERS, attention! Owner's loss your gain. 2 lots West 61st st.; $1000 less than cost. Ripe for improvement. TAYLOR. TRinity 7233. Eve. HU. 0333.

MORENO HIGHLANDS

Beautiful view lot, 12 minutes from 7th & Broadway. Concrete sts. $250 cash. Bal. 3 yrs. Ph. OL. 4410

Only $260 Down

A wonderful homesite above the noise and congestion, yet only 15 minutes from downtown. OL. 1613.

FOR SALE, 2 lots 102x135 ft. overlooking Sunset Blvd. Beautiful court site, 15 min. from City Hall. $7000, terms. OWNER, VE. 0268.

DUPLEX lot, 2 short blocks north of Wilshire, on West 6th, $3950, must sell. Address T. box 20, Times Office.

I'LL TAKE $4500 FOR $15,000 Crenshaw Blvd. 50x163 apt. site. Also 53 ft. flat site $3500. 1910 Crenshaw. EM. 3110. OR. 0293

BUSINESS lot, 52 ft. frontage, close to major intersection. $100 per ft. Easy terms. For details phone OX. 1187, Mr. Foote.

BUSINESS PROPERTY—
For Sale —55

SEE THIS CORNER

To Lease
100x100
SUNSET & SILVER LAKE BOULEVARDS
OWNER'S ADDRESS ON THE PROPERTY

MAJOR INTERSECTION

CORNER ON WILSHIRE BLVD.
$300 Per Ft.
IN THE UNIVERSITY DISTRICT
This is a splendid investment with a great future and should be sold at once. 100 ft. on Wilshire Blvd. Very attractive terms.
Call Mr. Bergman.
DAVID HANEY INC.
OXford 1145.
1926 Wilshire Blvd., Beverly Hills.

AUCTION

THURS., FEB. 23, 11 A.M.
WESTERN AVE. PROP.
C Zone lot, about 45x140 ft., and 2 houses, 3005-3007 South Western av. Fitz. 2134. C. H. O'Connor & Son, Auctnrs.

Best Buy on Wilshire

Business frontage, improved, 2 stores, located near Carthay Center at 142 Wilshire Blvd., Beverly Hills, $40,000. Real value for quick sale, $29,000. Has $12,000 1st at 7%, 3-year straight loan. Call MR. YATES, OX. 2916.

WILL SACRIFICE my beaut. new income prop. of 4 lge. stores & 5 mod. apts. Located on cor. lot in A-1 business section. Rental val. $6000 yrly. A real bargain at $60,000; but will discount $12,000 for quick sale, or only $48,000 gets it. Have equity of $17,000. This is a steal. Will trade. R. T. INGELS 5441 Monte Vista st. GA. 5109 or GA. 9186.

NEW brick garage building and market in the heart of Hollywood, close to motion-picture studios and apartment houses. Leased for $600 per month to responsible tenants. $20,000 will handle, balance out of income of property. Further information, MRS. GOODYER, Room 510, Commodore Hotel, evenings.

FOR SALE—SPECIAL BARGAIN WESTERN AVE. AT PICO
LOT 60x129½
PRICE ONLY $31,500
Adjacent corner Western and Pico. Val. $1500 per front foot.
CHAS. B. FELTS
733 RIVES-STRONG BLDG.
Phone TR. 6991. Res. OR. 7221.

BRICK Corner Store Building on Major Traffic Artery. Very Large Lot. 6 Stores, leased National Bank and other good tenants. Good Income. Price $45,000.
HARRY GROSSMAN
204 Haas Bldg. 7th-Bdwy. TU. 2471.

BRICK building in central business district of Pasadena. Income close to $6000 per year. Has great future. Leased to responsible tenants. $20,000 will handle. Must be sold as corporation is liquidating. Further details, see Secretary, 401 Sun Finance Bldg., 6th and Olive.

WASHINGTON CORNER

& 6th ave., adjoining Ralph's new store. 100x200 to alley. Ripe for improvement now.
PHONE WA. 0544

OWNER has 50' business frontage Slauson avenue, Maywood, east of Atlantic avenue which must sell. Priced at $90 front foot which is far below surrounding property. Telephone Long Beach 346-150.

CHOICE business and apartment lot 60x178, N.W. corner W. Adams and 13th Ave. Leaving, will sacrifice. Apply owner, 4303 W. ADAMS. Rear of lot.

SACRIFICE SALE
80 FT. Glendale Blvd. Corner. $100 per front foot under market. Ripe for stores. 401 SUN FINANCE BLDG., 6th and Olive.

WESTERN AVE. COR.

Cheapest 50 ft. east front corner betw. Flor. & Man. Much activity. OWNER, 2227 W. 25th st.

VERMONT CORNER

Near Vernon, best buy on Vermont. $7500 down, balance mortgage 7%. 4800 S. FIGUEROA, AX. 0329.

$20,000 WILL net you $25,000 in close in business property, sure as the sun will shine, 1 year hence. Address X, box 395, Times Branch.

INCOME PROPERTY—
For Sale —57

OVER 25% NET

ANN. INCOME $12,360
PRICE ONLY $58,000
2-story solid brick, just No. of Wilshire Blvd. 100% full. Oversize Frigidaire, mahogany dinettes, double tile sinks, Rogers silverware, Czecho-Slovakian coffee tables, imported lamps, separate radio aerials, sanitas & hand decorated walls. Latest furnishings thruout. Subject to one lien of $30,000. SEE MR. EPLER with
Wright & Becker
3900 Wilshire Blvd. FI. 4111

READ:— BUY This Flat Bargain $28,500

Lot 60x150 worth $400 ft., income $305 mo. or $3660 per year. Solid mahogany finish, 4 5-rm. units, large rooms. West of Vermont near 3rd. This is a very high class flat of best construction in a fine steady rental section and priced way below real value. See Mr. Johnson.
KELLS & GRANT
Wilshire at Western. DU. 3000.

Hollywood Sacrifice

$10,700 NET INCOME
EIGHTEEN NEW AND MODERN FURNISHED APARTMENTS. THREE UNITS NEAR GARDNER JUNCTION. ALWAYS RENTED 100%. PAYS 30% ON CASH REQUIRED. THIS PROPERTY WILL STAND RIGID INVESTIGATION. WELL WORTH $75,000 BUT MUST SACRIFICE. R. ALMSTED, 619 SECURITY BLDG. PH. TU. 3360.

WEST VERNON AND ARLINGTON AVES.
4-family flat, 4 garages. Price $17,850. Cash $5000 asked. Income is 7% net on valuation of $24,000. Built three years, is and always has been full. This is good, well located, at 5c car terminal and two boulevard intersections.
W. R. BLACKMER
2211 West Vernon ave.
Phone VErmont 3219.

INCOME PROPERTY South Broadway Corner

Stores and apartments showing 15% income on purchase price of $37,000. Bank loan $14,000. Balance cash. Real buy. Greatly underpriced. See Mr. Hantz.
F. P. NEWPORT CO. TR. 5051.
206 Central Bldg. 6th & Main Sts.

8-ROOM DOUBLE AUCTION!

Friday, Feb. 24, 11 a.m. 3858-60 So. Arlington St. near Santa Barbara Blvd. Lot about 50x160 ft. MUST BE SOLD! Good income. C. H. O'Connor & Son. Fitz. 2134. Auctioneers.

OWNER must sell 200-room hotel, Hollywood. This is a new building. New furnishings, fine location, every room has bath, will sell for much less than cost. Part cash. Part trade in local city property. This is owner's ad, no brokers to pay if you make deal direct with me. MR. GREEN, HE. 1246.

AN elegant 4-family flat, 20 rooms, West Hollywood, just off Beverly Blvd. Frigidaire and unit heat to each flat. Colored tile in bath and kitchen. Income $3000 year. Priced for quick sale. You should see this before purchasing elsewhere. Call Adams or Irwin, HE. 2169. GL. 6390

Wilshire - La Brea Dist.

New Apartment building. Every modern convenience. Completely furnished, inc. $11,000. Price $75,000. "Let's Talk It Over"
CLINCH & THURTLE,
444 S. Western Ave. DRexel 2368

WILSHIRE APTS.

INCOME $900 MONTH
FULL PRICE $55,000.
Owner leaving on trip wishes to dispose of property & will make very attractive terms. Call MR. BURNS, OX. 6111.

Income $7800 Per Year

Pr. $45,000, 16 beaut. furn. singles, all occupied, nr. Wilshire & West'n. Mtg. $20,000, 7%, $10,000 handles.
DYER & SON, INC.
650 N. Western. HO. 5348.

Spanish Court Apts.

20 furnished 3-rm. units, corner lot with 214 ft. frontage. Close in. Just refinanced. $15,000 income. Shows 10% net on money invested. $55,000 cash for equity. DU. 3285.

SACRIFICE Hancock Park Duplex

LOOK. $3000 cash, $16,000; takes 4-family flat, 4 rms., Broadway frontage, 2 flats, furn., lot 40x125 to alley. Bargain. 5603 S. Broadway.

$7500 EQ. in 4-fam. flat, close in; bet. Main and Broadway, bung. in rear, all rented. WA. 8586. VE. 1855

SUBURBAN PROPERTY—
For Sale —58

BARGAIN! LESS THAN COST! CLEAR! TWENTY MINUTES FROM HOLLYWOOD! Over one acre; close to Van Nuys Boulevard and Ventura Boulevard. Six-room house, modern and almost new. Double garage under same roof; small chicken equipment and garage outside; all in alfalfa; young orchard; lawn, flowers and shade trees. Land alone is worth more than the price, which is $5500 cash. Owner is starting business in another town, hence the sacrifice.
FRED A. KELLOGG COMPANY
6354 Van Nuys Boulevard.
Van Nuys, California.
Phone 141.

RESIDENTIAL homesites of exceptional beauty and attractiveness with broad view of mountains, valley and sea in near-by foothill district. Amazingly low prices, lib. terms. Faultless environment. Homesites of one to five acres with income possibilities from citrus or avocados, if desired. 45 min. drive from city over broad paved boulevard. Can't be surpassed anywhere. Tel., write or call at office. EDWIN G. HART, INC., 724 Van Nuys Bldg. TRinity 4521.

WE have some beautiful Acres on Mint Canyon Blvd., adjoining the Mint Canyon Gun Club and Turkey Ranch. Our price is so low and our terms so easy it will surprise you. Water & electricity in and roads graded. Bus line through property. A chance to make big money. Call at Mint Canyon Gun Club Sunday & Monday or call 326 Stack Bldg. TUcker 7370, any time.

GOING FAST—Second unit at La Habra Heights being acquired rapidly by keen buyers. January sales exceeded $100,000! Unexcelled scenic homesites in this new unit, which is adapted to citrus and avocados. Write, telephone or call at office and ask about pre-opening advantages. EDWIN G. HART, INC., 724 Van Nuys Bldg. TR. 4521.

ANSWER THIS AD if you want a real bargain on W. Huntington Blvd., Arcadia. We have an acre, with a good 5-rm. home, double garage and chicken equipt. for 1000. Priced at $8000, which is below cost.
SCHWARZKOPF REALTY CO.
668 W. Huntington Blvd.
1 North Santa Anita avenue.
ARCADIA SINCE 1910.

$5000 down paymt. will buy 2-acre ranch with 950 laying hens. Col. 6-room house, sl. porch, about 100 fruit trees. Ideal home, good location. Wonderful mt. view. Owner, 2032 Lemon ave. 1 mile north of Temple P. O. R. 1, box 474, SAN GABRIEL.

REPOSSESSED LAND
10 acres with 10 shares water. Small farm house.
5 acres excellent grape grove with 5 shares water.
5 or 10 acres bare land with waters. Terms 20% down.
Address X, box 433, Times Branch.

SAN FERNANDO VALLEY ESTATES
High and sightly blvd. frontage. Trees, utilities, frostless.
BURRIS-HEINER COMPANY
802 Security Bldg. VA. 7895.

BUNG. New 5-rm. stucco, Lynwood, cor. lot 1 blk. school $4500. Equi. $1750. Sacrifice cash, some trade. Dean, 1417 Crown Hill. VA. 4056.

Baldwin Park

FOR SALE—2 acres, one improved, one unimproved. 543 N. WALNUT, Baldwin Park

Bell

FOR SALE, best corner in Bell, $6000, new building. Shortacre between grammar & high school, 2 blocks each way. Apartments, courts or manufacturing site, $9000 handles. Owner on premises. Cor. of Gifford & Bell. BELL, CALIF.

Altadena

NIFTY new 7-rm. bung., large rms., fireplace, basement furnace, dbl. gar. Cor. $8500. Bargain. Terms. Hubbard 501 Grant Bldg. TU. 2893.

BEAUTIFUL 6 rooms, bath, well built, large lot, fruit. Want auto. Owner, box 39, Times, Pasadena.

SACRIFICE 4-rm. modern cottage, 2 bedrms., $5250, $600 down. The Casey Co., 145 W. Foothill Blvd.

Moneta

CHICKEN ranch for rent, fully equipped, 2 houses, acre ground, 15811 Western ave. Rent $35. Mr. Hickox, Security Bank. FA. 2400.

La Crescenta

FOR SALE—Modern artistic house with acre of ground, choicest view in valley. Owner going east. Phone Crescenta 289-W.

POULTRY AND RABBIT—
Ranches for Sale —60

HOMESEEKERS! Be sure to see SUNSHINE FARMS before you locate. ½ acres & acres. Original low prices. Terms as low as $10 mo. Clear, sparkling water, gas, elect., paved streets in & paid. 75 families here. More coming weekly. Selling fast because you can hold a city job & live here. Little farms improved with houses as low as $1975. Drive out any day. Go out Whittier Blvd. to Painter Ave., Whittier, turn right or south on Painter Ave. to SUNSHINE FARMS, or take short route out E. 9th St., Telegraph Road, straight thru Santa Fe Springs to SUNSHINE FARMS. Loftus Land Co., owners. Rm. 619, 650 S. Spring. MAIN OFFICE open Saturday afternoon. Tract office open Sunday.

CAPONS CAPONS

Raise them with us. You should make $2 per Capon with a turnover each 9 months. Requires no hatching or brooding. Easy work. Equipped plant for 1600 capons with fine 5-room bungalow. $6500, terms. See model ranch at Artesia, Calif. Capon Poultry Ranches, or call Wright & Hogan, Inc. for particulars. 1715 N. VERMONT AVE. OL. 5321.

MR. RABBIT MAN

Would $2100 net profit per year interest you in raising rabbits, under our successful plan? Send for illustrated folder, just off the press.
EDWARDS & WILDEY CO.
504 FINE ARTS BLDG.
811 W. 7TH STREET

Choice Turkey Ranch

Over 6 acres on highway, L. A. Co. Also suitable for pears; good elevation, water. Priced at $1500 for quick sale. Will consider $300 trade on cabin site clear, balance 5 yrs. if wanted. Address P, box 55, Times Office.

CHICKEN RANCH — No pioneering. One full acre of land, new 4-room plaster house, double garage and latest model 500-hen poultry house with cement floors and complete, gas, water, electricity. Postcard brings full details. No trade. Address P, box 317, Times Branch.

IDEAL for chickens and rabbits and a fine place for a home. Budded bearing walnut trees, too. Finest soil, pressure water at lowest rates; liberal terms. One, two or three-acre tracts. EDWIN G. HART, INC., 724 Van Nuys Bldg. TRinity 4521. Close to L.A., paved roads.

Best Buy In Van Nuys

$7900, terms, takes blvd. business corner. Good 5-rm. house. Chicken equipment for 1000. This won't last long. C. E. ANGIER, 5248 S. Van Nuys Blvd. 1 mile N. Ventura Blvd. WH. 1578 eves.

COMBINE FRUIT, POULTRY
5 A. yng. grapefruit, proven dist., estab. poultry community; expert advice free; will help finance bldgs.; irr. and dom. water. Price $750 per ac.; 10-yr. terms. Will divide. Address P. O. box 94, Inglewood.

GRAPEFRUIT AND POULTRY
Have court price to $5850 for 3½ acres in progressive community. Dandy grapefruit grove. Attractive 4-rm. mod. house. 500-unit poultry plant. Terms can be arranged. Address NR, box 468, Times Branch.

MODERN POULTRY RANCH, 4-rm. house, garage & chicken house, fully equipped & stocked with 1500 chicks. Every convenience & close to L.A. $3850, $550 dn., balance easy. Address T, box 201, Times Office.

SMALL fruit and poultry farms nr. Los Angeles; 10 yrs. to pay. Call or send for free illus. booklets. Largest Co of its kind in Calif. Fontana Farms Co., Owners, 6th floor, 621 S. SPRING ST., Los Angeles.

$200 DOWN, $40 per mo., east front ½ acre, mod. 4-rm. home, poultry equip. Price $3250. In Rosemead. BLUE REALTY CO., 2000 Valley Blvd., Rosemead.

1 ACRE, new chicken house for 2000 chickens, good soil, ideal location. Water, gas, electricity. $4600. Address ROBERT BOWEN, 148 No. Madison st., Riverside, Cal.

Ideal Poultry Farms

In North Owensmouth, $6000 & up. Phone WILLIAMS, Owensmouth 222

3 LOTS, 40x140 each, fine for chickens, $400 each, worth double. 15 min. from L.A. TH. 4262. 219 W. 63

5 A. walnuts, 7-room hse., $18,000. Take lot or bung. eq. as dn. pay. See it Sun. 3535 Dahlia, OL. 2418.

WHY DRIVE MILES? See the Poultry Ranch Specialists, Kelsey Realty Co. 1548 Valley Blvd., ROSEMEAD.

1-ACRE chick ranch, on paved blvd. 6-rm. stone house. Sac. 12370 Osborne ave. Box 460, R. 1, Pacoima.

1 A. eqpd. for 1000 chickens, 5-r. hse. 933 Mary st., Cudahy. Owner, 121 S. Seville st., Huntington Park.

CHICKEN ranches San Fernando Valley. John W. Hall, Victory & Woodman Blvds., Van Nuys, Calif.

CUT TO $4500, ½ A. ckn. ranch, 4-R. stucco, fruit. Trade considered. Orsburn, 8 Santa Anita, Arcadia.

COUNTRY PROPERTY—
For Sale

Big Returns and Quick

SEE CANOGA ACRES TODAY

TWO BARGAINS

I WILL PAY UP TO

WANTED—Real Estate

Country, Ranch Pty. —71-M

WANT bargain alfalfa ranch with cheap and abundant water H. C. Hollins, 3282 Copley ave. San Diego, Calif.

BEST buy, total $2000 cash, small farm, country or canyon., CO. 8342. Pasadena.

IMPROVED ranch to $50,000. Have L. A. income $70,000 Address 418 Calif. Bldg.

5-R. home, 3rd Ave. nr. Wash., for small ranch, near L.A. 904 Van Nuys Bldg. TU. 5546

REAL ESTATE—For Exchange

Miscellaneous —72

BEAUTIFUL APT. PROP. NEXT TO NEW $4,500,000 CLUB ON WILSHIRE BLVD. AND CORONADO. WANT GOOD BUNGALOW TO $15,000 AND OTHER PROPERTY OR WILL TAKE BACK T.D. FOR BAL. OF $85,000 EQUITY. THIS IS THE ONLY PROP IN THIS HIGH-CLASS DIST. THAT YOU CAN TRADE FOR. HAS SPLENDID NET INCOME AND BIG FUTURE VALUE. SEE W. D. BRODHEAD.
The Frank Meline Co.
706 S. HILL TR. 6451.

BEAUTIFUL NEW INCOME PROPERTY CLOSE IN WEST SIDE.
Typical Span. Architecture
12 apt., total of 40 rms., 2 of 5 large rms., 10 3 large rms., 1 2 bedrms. each, beautifully decorated, all painted walls built-in dressing tables, wardrobe & ice boxes, tile bath with shower, tile drain, 2 large basements, close to yellow car & market; will show income of about $9000 per yr. Consider clear city or close-in country as part payment. Call GL. 5870; eves. WH.0272

S. H. WEST & CO.
SANTA MONICA
Want BUNGALOW COURT to $40,000. Must stand up, in exchange for CLEAR lots Santa Monica and business property leased to SAFEWAY STORES. LIST your EXCHANGES with us. YOU'LL get ACTION.
1337 OCEAN AVE. PH. 23148.

WE CLAIM
ours the only SYSTEM that automatically matches property for exchange showing you at once all the listings that will exchange for yours. Everything ready now. Get your listing in.
PHILLIPS & REAM
600 So. Western. WA. 1171.

BUNGALOW COURT
10-unit brand new mission type stucco, very attractive; richly and completely furn. Income $7000 per yr. Price $45,000. Terms. Will consider some exchange. Owner, 7251 Melrose. GL. 1182. Eve. VE. 1347.

APT. house prop. Exchange for clear acreage. Beautiful apt. house, located in Westlake. Including fur-

REAL ESTATE—For Exchange

Miscellaneous —72

OPPORTUNITY
TO EXCHANGE YOUR VACANT NONPRODUCING INTO AN INCOME BUSINESS BLOCK IN BEVERLY HILLS AN OPPORTUNITY OF THIS CHARACTER SELDOM PRESENTS ITSELF IN THE HEART OF THIS BUSINESS DISTRICT. WE CAN DELIVER THIS NEW 2-STORY BUSINESS BLOCK ON ONE OF THE MAIN CORNERS LEASED FOR 10 YEARS TO ONE SUBSTANTIAL TENANT, FULLY SECURED. INCOME BETTER THAN $10,000 PER ANNUM. DETAILED INFORMATION CAN BE HAD BY CALLING DR. 3108

FOR EXCHANGE—All or any part of $100,000 in single residences as follows: Will add cash if necessary.
2 in Whittier.
6 in Fullerton.
1 in Glendale.
1 in Alhambra.
5 in Los Alamitos.
1 in La Habra.
1 in Pomona.
Houses range from $2500 to $10,000.
JACOB STERN & SONS, INC.
TRinity 4041. 603 Haas Bldg.

$100,000 20-unit stucco court; inc. $1000 mo., corner. Want orange grove to $65,000.
GRIFFITH OR MUNCEY
$50,000, 10-unit court, furnished. Income $420 mo. Want grove to $40,000 with house. Submit.
GRIFFITH OR MUNCEY
$35,000, 10-unit stucco court. Inc. $3600 yr. Want land near Reseda to $30,000. Prefer unimproved.
GRIFFITH OR MUNCEY
$25,000, 10-room stucco home, Hollyw'd. Want 6-R. flats to $10,000
See GRIFFITH OR MUNCEY
151 No. Western ave., cor. Council.

3/4 ACRE ESTATE
$60,000, Worth $75,000
1 blk. N. of Los Feliz. Wonderful view. 3/4 acre of ground, landscaped to perfection. 4 bdrms., billiard rm. massive liv. rm., separate bldg. for servants. $15,000 1st mtg. 7%. Consider clear lot or apt. Mr. Phillips, OX. 6111. Suns. & eves. OX.5485.

Calif. & Eastern Wanted
Wanted from owners, large Calif. and eastern ranches to apply on Los Angeles income properties we have to offer. Can also use some good city, country and scattered property to advantage. If you have anything to exchange see
MRS. M. JUSTIS CO.
607 Consolidated Bldg. VA. 2927.

WANT clear eastern ranch or city pty. improved, or take income here with right enc. Have 24 fine level lots, all improvements in, 60 to 70 ft. frontage, 15 blks. from center of Brand & Bdwy., Glendale. Tract improved last year. 42 lots sold for spot cash. 41 new 2-story homes

REAL ESTATE—For Exchange

Miscellaneous —72

$150,000, clear, beach hotel bldg., & furniture. Want Seattle or Tacoma & assume. Might take Oakland.
MUNCEY or GRIFFITH
$85,000, Pomona highway, walnuts, bldgs. Want city income equal value
MUNCEY or GRIFFITH
$90,000, 45 A. Santa Ana, subdivision. Wants L. A. and assume.
MUNCEY or GRIFFITH
$35,000, clear, no bldgs., 15 A. Navels, Claremont, bearing trees. Want court to $50,000.
MUNCEY or GRIFFITH
$100,000, Merced highway rice land. Want L. A. income. Assume.
MUNCEY or GRIFFITH
$20,000, Imperial, 130 A. alfalfa. Want L. A. property. Assume.
MUNCEY or GRIFFITH
$10,000, Portland home, clear. Want lease & furniture apts. or hotel.
See MUNCEY or GRIFFITH
151 N. Western ave., cor. Council.

OWNERS & TRADERS
We Can Match Your Trade
We now control exclusively two million dollars' worth of improved property located in and around Los Angeles. Submit your trade at once while these properties last. A competent staff of specialists will give you immediate results.
Brinkop-Smith Company
227 H. W. Hellman Bldg.
E. A. Grothjan, Salesmanager.

SUBDIVISION EXCHANGE
1300-acre subdivision near Los Molinos, Tehama County, all surveyed and plotted in small farms for citrus and deciduous fruits and vegetables. Price $135,000. Bank loan $30,000 Can remain. Want Eastern or Southern Calif., might add some cash for right property. Mr. McMann, with WICKHAM HAVENS, INC., OAKLAND, CALIF.

$5,000,000
We have the best income properties located in every section of Southern California to the amount of over five millions to exchange. Submit.
Hamilton Corporation
201 East Harvard St., Glendale.
Los Angeles Phone CApitol 6605.

NEW 2-story Brick Store and Office Building on Major Westside Traffic Artery. Large Lot. Leased Chain Store Market, Department Store, Tailor, Radio, Doctor, Dentist, etc. Very Good Income. Price $85,000. Trade for Home or Vacant "C" Zone Lots.
HARRY GROSSMAN
204 Haas Bldg. 7th-Bdwy. TU. 2471.

WESTERN AVE.
50x135 nr. one of the best intersections. Imp. with nearly new 7-sty. brick bldg., stores & apts. Can't duplicate for $65,000. Mtg. $35,000. 7%, 5 yrs. Exc. equity for L.A.
DYER & SON, INC.
650 N. Western. HO. 5345.

APARTMENT, 52 rooms, new, Frigidaire, dinettes. Splendid location, all rented. Income $15,600. 1st mtg. $36,500. Price $100,000. Want city property, prefer vacant.
MR. TUFTS

REAL ESTATE—For Exchange

Houses —72-A

NEW 9 RM. HOME
Span. beauty, 5 bedrms., 4 baths, nr. Brentwd. Club; $25,000, mtg. $10,000. No cash req. Take lot, small hse. or other prop. for eq. GR. 7203.

MY $13,000 equity in modern 9-room home located near Wilshire and Wilton, large lot, only two blocks from school and business. One block to car. Consider bungalow, income, lot, or good mortgage. OWNER, 7014 Beverly Blvd. Call OR. 1267.

FOR sale or exchange, 5-rm. California house, Eagle Rock. Garage, $2500, clear except street work. Want acre or what? Owner, 1408 SO. FLOWER.

BEAUT. view 6-rm. stucco on B-zone lot, also rm. for 12 apts., 12 min. City Hall, 1st mtg. $5000, what have you for $10,000 equity GR. 8037.

FOR exchange, 6-rm. house, West Hollywood, close in. Value $15,000. Want chicken ranch on boulevard, 1 to 5 acres. Owner, 1662 N. Verm't

$6000 EQ. cor., 7 rm. mod. home, S. W. "B" zone lot for smaller place or good lot. Owner, address X, box 303. Times Branch.

BEAUTIFUL ENGLISH STYLE HOME of 8 rms. & 3 baths No. of Los Feliz & W. of Vermont Will trade for clear lot Owner. OR.4474

SELL or trade for clear lot, $3000 eq., 5-rm. stucco, 2 bdrms., tile bath, sink, hdw. floors, lge. lot; cl. to school, 644 W. 91st st. TH. 3581.

BEAUTIFUL new 7-rm. house, Los Feliz dist., 3 bedrms., maid's rm., 3 baths, Unit heat, elec. refrig. WH. 0674.

6-R. bung., B-zone lot, 1/2 blk. L.A. Hi., subj. $5000 1st mtge., 6%; want lot or local acreage. Owner. WH. 4211.

10-rm. dbl., west, bet. 2 cars, exch. eq. for 3 bedrm. house, N.—or N.E. clr. lot, or cheap for cash. RO.7123

8-RM. bung., Larchmont, Beverly dist Price $15,000 Want 3 bd. house to $10,000 or lot. HE. 2917.

BEAUTIFUL 7-rm. stucco, 2 story, will take lot, bungalow or what have you? 2036 Victoria Ave. EM. 3946.

SALE or exch. 9-R. home furnished, lge. B zone lot at Western Ave. Submit. 1626 W. 49 St. VE. 6582.

LGE. stucco bung., big lot, fine view, equity $8500. Want lot, car, acres or ? Owner, 5001 Coringa. AL. 2546.

2 4-rm. stucco bung., eq. $3000. Want lot. OWNER. OR. 1618.

6-RM. bung. 56th nr. Bdwy. Want S. Pasadena way to $7500. AX. 8805.

Lots —72-B

26 RES. lots. Incumbrance $1000 ea. S.W. Pr. $1750 to $3000. Sell or trade. Submit. 8610 S. Western.

CLEAR LOT FOR DUPLEX
or Double Bung. Prefer—west of Vermont. DU. 2310.

6 fine lots, $3500 each. All or part for residence. MR. WOOD. TU. 4580.

Business Property —72-C

FORCED SALE
On Vermont nr. 3rd. 100x150. $90,000. Good income. Value sure to double. Must sacrifice immediately. Take part trade. Your opportunity. What have you? Addis. HO. 3255.

S.E. corner Western and 65th Place. 90x120 to alley. $31,500. Mtge. $10,000. Want lots or house. Owner.

TO LOAN—Money

Real Estate Improvements —75

MONEY
TO LOAN
ON RESIDENCE AND INCOME PROPERTY
NO COMMISSION
ALSO
8% CONSTRUCTION LOANS
NO COMMISSION
27 YEARS OF SATISFACTION TO BORROWERS
THE JOHN M. C. MARBLE COMPANY
SECOND FLOOR
STOCK EXCHANGE BLDG.
639 SOUTH SPRING

MONEY
5½% and 6%
INSURANCE FUNDS
LIBERAL PREPAYMENT
CONSTRUCTION LOANS 7%
Thomas Mortgage Co.
CORRESPONDENT
PRUDENTIAL INSURANCE CO.
810 S. SPRING. TR. 3946

5½ and 6% LOANS
Unlimited Funds
FOR desirable residence, business and income properties — desirably located in Los Angeles and vicinity. Prompt action. No charge for appraisal or escrow.
Winter Investment Co.
11TH FLOOR, VAN NUYS BLDG.
7th & Spring sts. Phone TR. 2071.
Correspondent
NEW YORK LIFE INS. CO.

6% LOANS 7%
UNLIMITED FUNDS TO LOAN ON DESIRABLE IMPROVED RESIDENTIAL OR INCOME PROPERTY UP TO 60%. QUICK ACTION.
STRAUSS BROTHERS
Investments
PACIFIC MUTUAL BLDG
SUITE 1118. MU. 8767.

WE MAKE LOANS UP TO
Sixty Per Cent
On improved residential or income properties at the following rates:
6% 6½% 7% 8%
National Mortgage Co.
OF CALIFORNIA
1126 PACIFIC NATL. BANK BLDG.
9TH AND HILL.
TRinity 0881.

BUILDING LOANS
$2500 to $50,000
Our own funds at current rates. No amortization. Immediate action. Also loans on completed property.
ASSOCIATED MORTGAGE CO. OF LOS ANGELES

Residential
BUILDING LOANS
Wanted
3 YEARS 7%
6 TO 8 MONTHS 6%
We place our own funds on high-class loans at the lowest rates. If a temporary loan is taken we can continue with 5, 5½ or 6% money. Large residential building loans preferred, $10,000 to $25,000.
Walter C. Hartman & Co.
Building Loan Specialists.
429 Van Nuys Bldg. TR. 9159.

Loans Up To 60%
On improved city property, $3000 to $200,000. Amortized and straight. Reasonable rates. Courtesy to brokers.
Orange County Bond & Mtge. Corp.
Fifth & Hill streets
1311 Pershing Square Bldg.
L. A.

7% AND 8%
CONSTRUCTION LOANS
Refinancing
OUR OWN FUNDS
PROMPT ACTION
Torrance Finance Co.
530 W. 6th st. Suite 1224.
TRinity 1247

60% LOANS
7% INTEREST
IMMEDIATE ACTION
Building Loans a Specialty.
Meline Bond & Mtg. Co.
706 S. Hill st. TR. 6451.
Branch Offices
1427 Santa Monica Blvd.
Beverly Hills. OX. 1817.
102 S. Maryland avenue,
Glendale. Glendale 3572.

Building or Completed
7% Interest—3 to 10 years.
PROMPT ACTION
PACIFIC MORTGAGE GUARANTY CO.
CORRESPONDENT
John Hancock Mutual Life Insurance Co.
629 S. Spring St. TR. 9385.

60% LOANS
10 Years to Pay
ON IMPROVED CITY PROPERTY
REFINANCE
Temporary Bldg. Loans
COURTESY TO BROKERS. QUICK SERVICE.
KEYSTONE BLDG.-LOAN ASS'N.
MU. 5917 326 W. 3rd St.

MONTHLY REPAYMENT LOANS $100 to $500 to home owners under our new 48-hour plan. No commission, insurance or escrow fees. Property does not have to be clear. No additional signatures required:

A Complete Loan Service
1—STRAIGHT 3 YRS., 7%-8%.
2—AMORTIZING 3 YRS., 7%-8%.
3—AMORTIZING 5 YRS., 7 & 8%.
4—TEN YRS., 6%. $10.10 PER THOUSAND.
5—TEN YRS., 6%; $12.50 PER THOUSAND.
Complete facilities for handling loans on improved real estate up to $250,000.
RALPH G. WOLFF CO.
610 ROOSEVELT BLDG. TR. 3816.

6%
Refinance With Us
FULL 60% LOANS
Liberal Appraisals
3, 5, 10, 12½ & 15-YEAR LOANS ON IMPROVED RESIDENTIAL AND INCOME PROPERTIES
PROMPT SERVICE. NO DELAY
COURTESY TO BROKERS.
Fidelity Investment Company of California
1483 NORTH VINE STREET
HOLLYWOOD, CAL.
GL. 7792. GR. 6498.

5½% AND 6%
LIFE INSURANCE FUNDS
For residential or business property.
No delay or red tape.
Havelock C. Boyle
215 West 6th St. TUcker 1368.

BUILDING LOANS
6—6½—7%
Our own funds. No delay.
FISCHER MTG. CO.
215 W. 6th St. TUcker 6338.

BOND ISSUES WANTED
TROTH & CO.
Citizens' Natl. Bank Bldg.
MEtropolitan 4636.

I HAVE my own funds to loan on improved property, owner's homes preferred. Also building loans. Gifford, 5464 5th av. VErmont 8362.

7% private money, $1500 to $4000, on homes occupied by owners. No appraisal fees. SHERWOOD. Sec. Bldg. TU. 8476.

PRIVATE MONEY FOR REAL ESTATE LOANS. Sentous Realty Co. 919 Nat'l City Bank Bldg. TR. 9824.

$1000 TO $4000 on vacant lots. 415 Haas Bldg. TU. 1429. Res. OX. 4776.

Diamonds, Jewelry —75-B

$ $ $ $ $ $ $ $ $ $ $ $ $ $ $ $
10 MILLION DOLLARS TO LOAN
Diamonds and Jewelry
Lowest Rate of Interest
Pledges Held 12 Months
PRIVATE PARLORS FOR LADIES
PROVIDENT LOAN ASSOCIATION
New Orpheum Bldg.
Entire 3rd Floor
846 S. Broadway
LARGEST LOAN ASSOCIATION IN THE WORLD
BARGAINS IN UNREDEEMED

MONEY WANTED—Real Estate, Collaterals —76

Second Trust Deeds
$4000—12%. Maturity Jan. 11, 1929. Subject to $10,000. Five flat of 21 rms. 1856½ S. Verdun. Value $23,500
$4500—12%, maturity Oct. 14, 1928. Subject to $10,000. Four-flat of 5 rms. each. Val. $22,500
$5000—12%. Maturity June 21, 1928. Subject to $10,000. Four flat of 5 rms. each. Value $25,000
$5500—12%. Maturity May 1, 1929. Subject to $12,500 on 24-rm. 4-family apt. Value..$30,000
Chesley Finance Corp.
Paid up capital & surplus over $125,000. 209 Harth Bldg., 2nd and Western. DU. 3132.

$3500, 3 yrs., 7—Eight-room two-story home, corner on W. 41st st., 50x130. Value $8000.
$5000, 3 yrs., 7—Beautiful bungalow on Windsor Blvd., near Beverly. Owner's home. Value $11,000.
$9000, 3 yrs., 7—Ten-room stucco, on St. Andrews near 8th. Value $20,000.
$16,500, 3 yrs., 7—Improved cor. on Vermont near Slauson. Value $35,000.
MOYER, 412 Title Ins. Bg. MU.8505

$12,500 FIRST MORTGAGE, 5 TO 10 YEARS, 7% INTEREST, PAYABLE QUARTERLY. BEARING AVOCADOES. BEAUTIFUL NEW 8-ROOM HOUSE, PLENTY CHEAP WATER, ELECTRICITY. PROPERTY NOW WORTH $50,000. WILL INCREASE IN VALUE EACH YEAR. OWNER LIVES ON PROPERTY. PREFER TO DEAL WITH OWNER OF MONEY. NO AGENTS. ADDRESS R, BOX 180, TIMES OFFICE.

$12,000 mortgage on improved property on Western near Washington. 8% Security worth $25,000. Excellent moral risk.
$40,000 at 7% on Pasadena business property worth $120,000. Owner very wealthy.
Finance Division
W. ROSS CAMPBELL COMPANY
712-14 South Spring St. TR. 9311

$2700
Buys $3000 1st mtg. due 2 yrs., 6 mo., bearing 8% int. quarterly. Secured by beautiful 5-room Spanish home in choice location. Owner. WEstmore 1274.
1010 SO. HILL ST.

WANT $20,000, 3 yrs., 12%. Give 1st trust deed, every cent goes into store and hotel bldg. T.D. secured by all, including 320 A. townsite on R.R. clear, 40,000 acres to back up townsite. Close to L.A. 902-3 NATIONAL CITY BANK BLDG.

WANT $5000
1 year 10%. Highest class security in San Diego. 50% of conservative appraisal. See Mr. Smith, 410 Board of Trade Bldg., 9 to 12 a.m. TR. 9135.

$1000 1ST mtg., due 2 yrs. 8%, for sale. $5000 home.
$2500, 3 yrs., 8. 6-room bungalow, owner's home. Lot 150x100 on Huntington Drive, near El Serrano. Owner's home. Value $7000.
Moyer, 412 Title Ins. Bldg. MU.8505

Money Wanted
$15,000 secured by 1st mortgage or trust deed on $65,000 choice Hollywood property. 623 BOARD OF TRADE BLDG.

$6500 WANTED 3 yrs., 8% to replace $6000 bank loan on $25,000 Covina orange grove, full bearing with $3000 home on same, occupied by owner. $3000 annual income TU. 1004.

WELL secured loans, 12 per cent per annum. Interest paid monthly. 1st mortgage security, 5 to 1. Twelve years, no loss to clients. We invite closest investigation. LOAN DEPT. 936 BARTLETT BLDG.

A DIGNIFIED INVESTMENT
12% int. $7500 wanted. Will pay $150. Inc. 12%, 2 years. Hollywood

MONEY WANTED—
Real Estate, Collaterals —76

10% on First Trust Deeds
(First Liens.)

We have for sale First Trust Deeds to earn 7% to 10% new completed properties, also building loans in first class locations. Principally North and West Los Angeles and Beverly Hills. $2800 to $25,000.

Walter C. Hartman & Co.
429 Van Nuys Bldg. TR. 9159.

$12,000 ON very finest 8-unit court. Cost $27,500. Monthly income $325. 945 W. 62nd Pl. Owner. 6775 S. Vermont ave. Ph. THornwall 4759. Res. ph. YOrk 3259.

WANT $20,000, 7%, 1st mtg., on imp. bus. prop. Ocean ave., Santa Monica. 1 blk. from beach & Elks Club. Lot 50x150. Refused $55,000 last year. 4419 S. Western. VE. 0563.

$5250, 8%—1 block from Huntington Dr. Large lot, 3 bungs., val. over $10,000. Own., CA.2291, or WE.9925

$17,500—8%. Impr. business prop. Santa Monica blvd. WH. 6675

$6500, 8%. Owner's home. Beverly Hills, N of Wilshire. WH. 6575.

MORTGAGES—
Trust Deeds —77

$1000 DISCOUNT
1st Trust Deed—8% Int.

Will sell a $15,000 first trust deed for $14,000. Runs 3 years. Interest 8%. Security new and beautiful 4-family flat bldg., near Fairfax High School. This is a construction loan guaranteed by us.
ROBERT A. KLEIN & CO., Inc.
6601 Wilshire Blvd. ORegon 1241

MORTGAGES FOR SALE
We own & offer for sale conservative first mortgage & trust deeds on Los Angeles properties. $2800 up.
LA BONTE & RANSOM
132 N. Larchmont. GL. 2161.

WE PAY CASH
FOR YOUR MORTGAGES. TRUST DEEDS AND CONTRACTS
Quick Action. No Escrow Fee.
FRIENDLY & ...

HORSES, MULES, CATTLE—
Goats, Sale, Exch., Wanted, Etc.
For Sale —81

10% NET

54-room brick working man's hotel, East Side. Can deliver with or without present lease, which has 3 years to run at $460 per month. Tenant pays promptly.

PRICE $42,500
Terms to be arranged—no trade.
See W. A. Hudson
Joe Toplitzky Company
205 H. W. Hellman Bldg.
TRinity 8451.

135 ROOMS. 5 year lease. Excellent downtown locations. Sacrifice, $19,500. Owner not hotel man. Might accept residence part. Commission agts. See Fitzgerald. 404 West 9th St., Room 202.

DANDY 22-rm. hotel, including 3 apts. Clean & new. Good business. Good reason for selling. Long lease. Price $2700 $1500 cash. Lease alone well worth $2700. J. J. Lewis. 1242 E. Colorado st., Pasadena.

HIGHWAY HOTEL
Coast route, 30 rooms, one-half baths. Long lease, rent $200. $2500 handles. Good buy.
CASON-HARDEBECK & CO.
MU.0020. 512 Title Ins. Bg. ME.4367

30-RM. Wilsh. cor. loc on car l. Exclusive res. hotel, rent $175. Strt. lease. Inc. $1400 mo. If you can buy it I want you to see it. A bargain. Owner. Clark. DU. 8168. 1004 ELDEN.

CLASSY HOTEL—50 rms. Lobby, 10-yr. lease, best buy on market.
Elmer Inv. Co.
605 S. FLOWER ST. ME. 6417.

$800 MO. INCOME
Must sell on account illness. $1800 handles. Apply a.m. only. 1336 W. Adams st. BE. 9832.

THE BEST HOTEL PROPOSITION in Southern Calif., and I don't mean maybe! 250 rooms, 250 baths, lease 18 years to run. Beautifully furnished. $50,000 net profit yearly. Address R. box 248, Times Office.

60-40 LEASE—"BEAUTY" ...

BUSINESS INVESTMENTS—
All Kinds —84

WANTED — EASTERN EXECUTIVE WITH SOME CAPITAL TO TAKE ACTIVE INTEREST IN PROFITABLE GOING MANUFACTURING BUSINESS SEEKING EXPANSION.
510 TAFT BLDG.

INVESTMENT EXTRAORDINARY — 12 ac. overlooking beautiful Santa Monica Bay, near Coast Highway. Total only $1500. It's yours if you hurry. Black Bros., 918 Black Bldg. TU. 5328.

MUST RAISE MONEY AT ONCE
For $8500 will give clear bill of sale to property worth $18,000 and leased for a net rental of $200 per month. 6175 Santa Monica Blvd.

PARTY with $1000 can make big money; enterprise just starting. Address W. box 474, Times Branch.

BUSINESS OPPORTUNITIES
Of Many Kinds
Miscellaneous —85

ESTABLISHED MOTION PICTURE COMPANY
desires $15,000 for sales campaign on extraordinary motion picture
Already Completed
and now being exhibited. Full investigation invited. Most unusual opportunity to right party with or without services. Quick action required. Communicate P. O. Box 216, Hollywood.

WE OFFER to financial executive for $50,000 one-half interest in an engineering firm, doing large local business with national field for expansion. Based on past and present earnings investment should net over 50% with ...

BUSINESS OPPORTUNITIES
Of Many Kinds
Miscellaneous —85

AN opportunity is available for the exclusive selling franchise of locally manufactured and nationally known products for Southern and Northern California, Oregon and Washington, either separately or collectively. The factory has been operating on a paying basis for several years, but has recently developed certain units, the demand for which has increased so rapidly that a new sales organization is necessary. There is no pioneering and practically no competition. The products have been nationally advertised for a brief period, but with virtually no sales organization, scattering mail orders have consumed most of the output. Distributors will be supported by direct mail and other forms of advertising and their income will start immediately, as credit will be given them on orders originating within their territories from date of contract. Selling experience is desirable, altho not necessary, as one or two trained salesmen will be furnished each distributor for a reasonable time. Executive ability and capacity for hard work are most essential. We are not offering something for nothing, but a sound, definite and permanent business proposition. We, therefore, advise that a reply to this ad will be wasting time unless you are prepared to invest a minimum of $5000. In reply give phone. Address T. box 259, Times Office.

MISTER PROMOTER
If you want to incorporate a company, or if you have a corporation that needs financing, let us tell you how we can assist you by placing the services of our financial engineers and attorneys freely at your disposal for consultation, and can contact you with licensed investment brokers to handle the sale of your securities. A call will not obligate you in any way. If you see us first you will save time and money, and know why our clients always find our services complete and reliable. We have a clean record and a background of over 20 years' experience, 7 years in Calif. ...

BUSINESS OPPORTUNITIES
Of Many Kinds
In Alphabetical Order —85-A

CIGAR stand, clears $200 month. Bargain. Owner. 601 E. 7TH ST.

CLEANING & dyeing bus. Ideal for couple. Other interest requires sacrifice for quick sale. Profitable location. RUSSELL GRAHAM. 1118 E. Colorado. Glendale 4211.

CLEANING & tailoring store doing over $400 wk. Drop-in trade. 3 press machines. Price $4000. $2500 cash. Bal. monthly payment. 8025 Santa Monica Blvd.

CLEANING & tailoring, high-class establishment, all drop-in trade. Clearing $500 monthly. Best buy in L.A. 1919 W. 6TH ST.

CLEANING & PRESSING. HOFFMAN PRESS, FORD TRUCK. CLEAR. CHEAP. 1968 HILLHURST.

CLEANING: Holly. fine bus. $450 handles. 5465 HOLLYWOOD BLVD.

COFFEE SHOP—Small town near Los Angeles, offered for balance due, $1250. $300 handles. MR. HARRIS, Calif. Store Fixture Co., 8th & L. A. Sts. FA. 4054

Confectionery
Formerly know as Harrison's, established for years at 855 So. Vermont avenue, worth $10,000. Will take $1500. Sold for satisfaction of mortgage. Call N. N. SUGARMAN MU. 5117.

CONFEC'ERY, clears $200 monthly. Price $700, only $400 down. Nice living rooms. Will give trial. Rent $20. Call 208 Delta Blg., 426 Spring.

CONFECT. & LUNCH, in Eagle Rock, clears $350 mo. Price $2000, half down. Corner loca. Sickness forces sale. 355 S. Broadway, Room 211.

CONF., lunch, stm. table, range, urn, cases, etc. Comp. furn. liv. rms. Rt. $60. 5149½ W. Washington. Owner.

CONF., light lunch, Hollywd., good loc., everything new, must sell at once. $500 hdls. 5627 SUNSET.

CONF. & lunch rm. W. Washtn. Clean stock, fine fix. Gd. income. HU.2008

DAIRY for sale, retail, 30 cows, convenient barn & milk house, fully equipt. Frigidaire. Well estab route. Profitable business. Modern home. Particulars, phone MAin 3807-R-2. Write Box 13, Encanto, Calif.

GROCERY, meat, notions, etc. Real Store. Avge. sales over $1000 per wk. No cut rates. Est. 18 yrs. Rent $45 per mo., inc. 4 rooms & bath. Wonderful opportunity for right party. 2580 Allesandro, VE. 9230.

GROCERY & lunch room, 4 living rooms, rent $25, lease, good bus. 2131 W. San Fernando, Burbank.

GROCERY—3 modern living rms.; $35 rent; $850 takes all. 446 E. 83d st. S. car and bus. Want offer.

GROCERY, small confect., light lunches. Rent $15. $500 cash. Invoice stk. Address R. box 280, Times Office.

GROCERY & meat mkt., 4 liv. rms., best in town. $1800. No trade. 1501 W. 83RD ST.

GROCERY & confect. Apt. house dist. 3-yr. lease, good for couple. Wonderful buy. Owner, 1365 SUNSET.

GROC. 50 good buys not advertised. Grocer's Fixt. Co., 412 So. L. A. st.

GROC. & mkt., Fullerton. Receipts $120. Br., $4500. 936 Bartlett Bldg.

GROC. stock & fixt. about $1500. 7907 Santa Fe ave., Huntington Park.

GROCERY & MARKET. Good lease. Reasonable rent. 2104 W. 11th st.

Grocery, fine location, good business. Bargain. 5536 York Blvd. GA.7617.

HARDWARE stock and fixtures, large suburban city. Downtown. Low rent. To close estate. $14,500 cash. Address RR, box 419, Times Branch.

HARDWARE, Hollywd., est. 7 yrs., clean stock. Best loc. in city. Owner leaving. Sac. 5627 SUNSET.

HARDWARE electric, plumbing store, close-in location. Good lease & doing good business. Sell cheap. DRex.5967

ICE cream and malted milk shop for lease with exceptional good ice cream contract. $500 required. Prefer two ladies. Address T. box 198, Times Office.

ICE cream plant and business. Controlling interest and management of corporation for sale. Address T. box 163, Times Office.

INSURANCE agency. Want to buy agency in L.A. for cash. OX. 2704.

LADIES' ready-to-wear shop ...

RESTAURANT & lunch room, 31 stools & counter. Wonderful little place, fine location, doing good business. Will be sold at once. You are in luck if you buy it. If ready to do business see the place and get the facts from owner at 6101 HOLLYWOOD BLVD.

RESTAURANT sacrifice, must sell within one week. Never offered before. Unusually good bus. Chance to obtain a good paying bus. at low figures. Seats 35 people. No agents. 2113 W. 6TH ST.

RESTAURANT on Hollywood Blvd., fully equipped, now open. Good business can be had by responsible party by paying 2 mo. rent as security. Unusual opp. G. W. Stacker, TR.9575

RESTAURANT clears $175 monthly. Price $500. Only $250 down. Nice living rms. Will give trial. Cheap rent. Call 208 Delta Blg. 426 Spring

RESTAURANT for lease on gross percentage in marvelous new highway hotel. Opens in about 2 months. TR. 2501.

RESTAURANT, counter and booths, seating 28, doing good business, suitable for couple; long lease. $35 rent. 628 W. First st.

RESTAURANT for sale at 1416 E. Washington st. Inquire of owner, on the place, Mrs. Lurie M. Doughty.

RESTAURANT, nicely equipt., busy st. Well estab. Sacrifice quick sale. Own., 2608 Pasadena av. CA.4687.

RESTAURANT, seats 50, heavy trade, low rent, good lease, bargain. 5863 HOLLYWOOD BLVD.

RESTAURANT, exceptional. Hollywd. Terms, trade, income, lot or acre near Burbank. 1623 Cahuenga.

RESTAURANT, doing good business, apt. house trade. 1351 SUNSET.

RESTAURANT for sale or lease. Good location. Apply 110 S. Broadway.

RESTAURANT DOING $40 A DAY. 1944 W. ADAMS.

REST., big sac., old est., well cond. Make offer. 936 Bartlett Bldg.

RETAIL GRAIN BUSINESS ...

ARTISTS ... VOSE ...

Young Boston ... Gallery ...

Preview of ... Held at ...

More Than 100 ... Old Master ...

BY ...

...NESDAY MORNING, F...

...OOVER IN NEW YORK

...arded Medal ...y Engineers

... Employment Survey, ...s Health Report and ... Discusses Belgium

...E DAY'S NEW...

REMEMBER THIS
...he men who do the ... running around ... always make the ... progress.